

BASEMENT FLOOR PLAN

PROPOSED PLANS

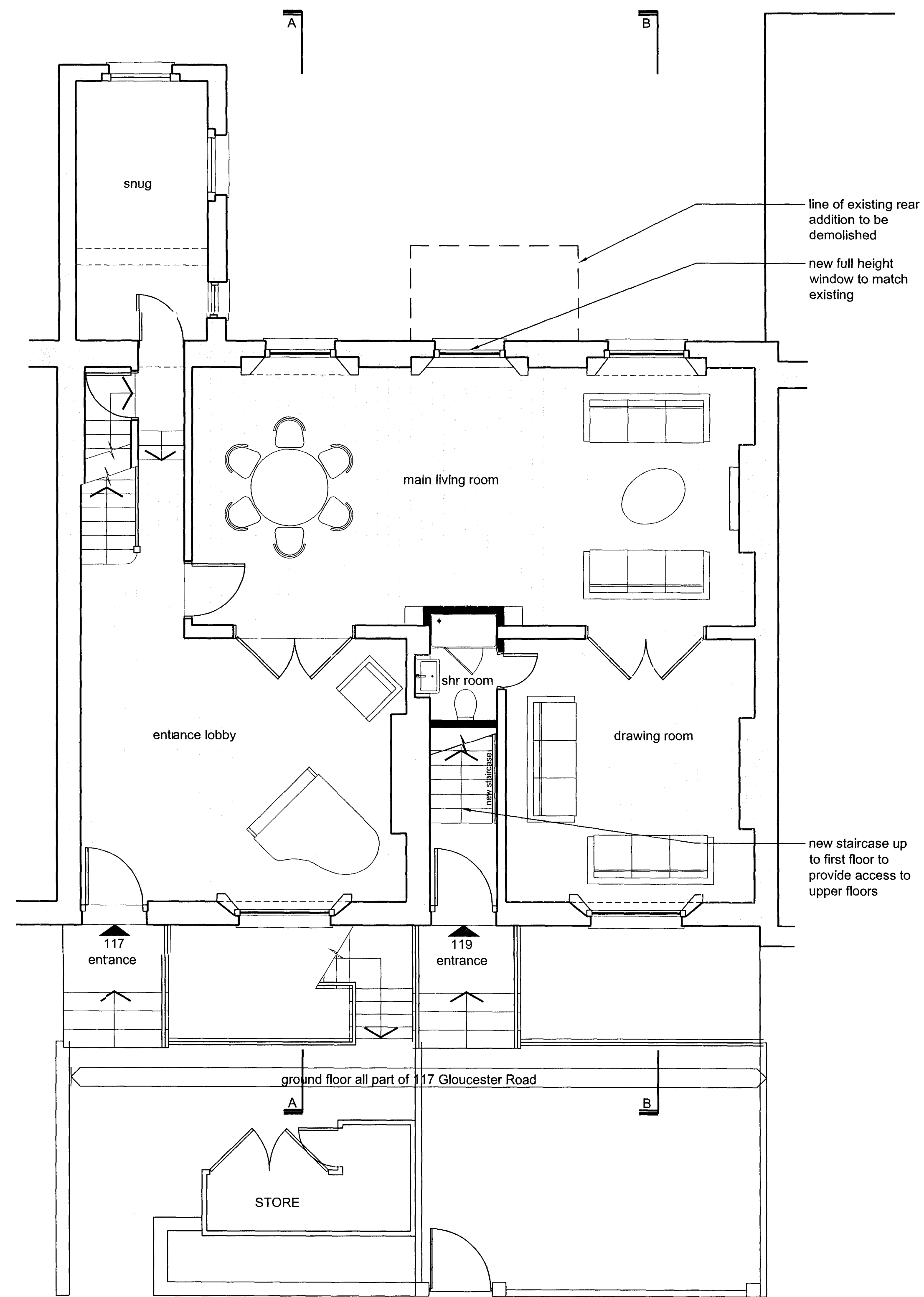

PROPOSED PLANS  
GROUND FLOOR PLAN

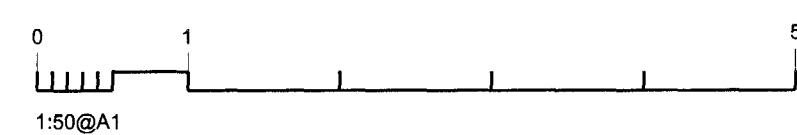
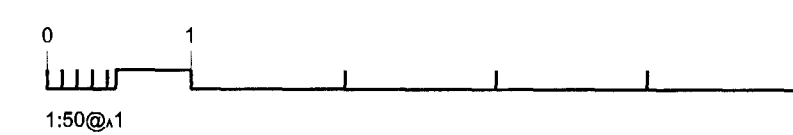

P4	Planning	23.04.10
P3	Planning	24.11.09
P2	Layout Amendments	17.11.09
P1	Preliminary	28.10.09
REV	DESCRIPTION	DATE

117-119 Gloucester Avenue  
Primrose Hill, London, NW1 8LB

Proposed Basement &  
Ground Floor Plan

Scale @ A1	1/50
Created	October 09
Purpose of Issue	PLANNING



Open Architecture	Architecture
	Building Surveying
	Project Management
	Interior design

46-50 Royal Parade Mews	www.openarc.co.uk
Blackheath Village	T +44 020 8318 9700
London / SE3 0TN	F +44 020 8313 0690

Job Reference	Drawing Number	Rev
---------------	----------------	-----

09058 008 P4