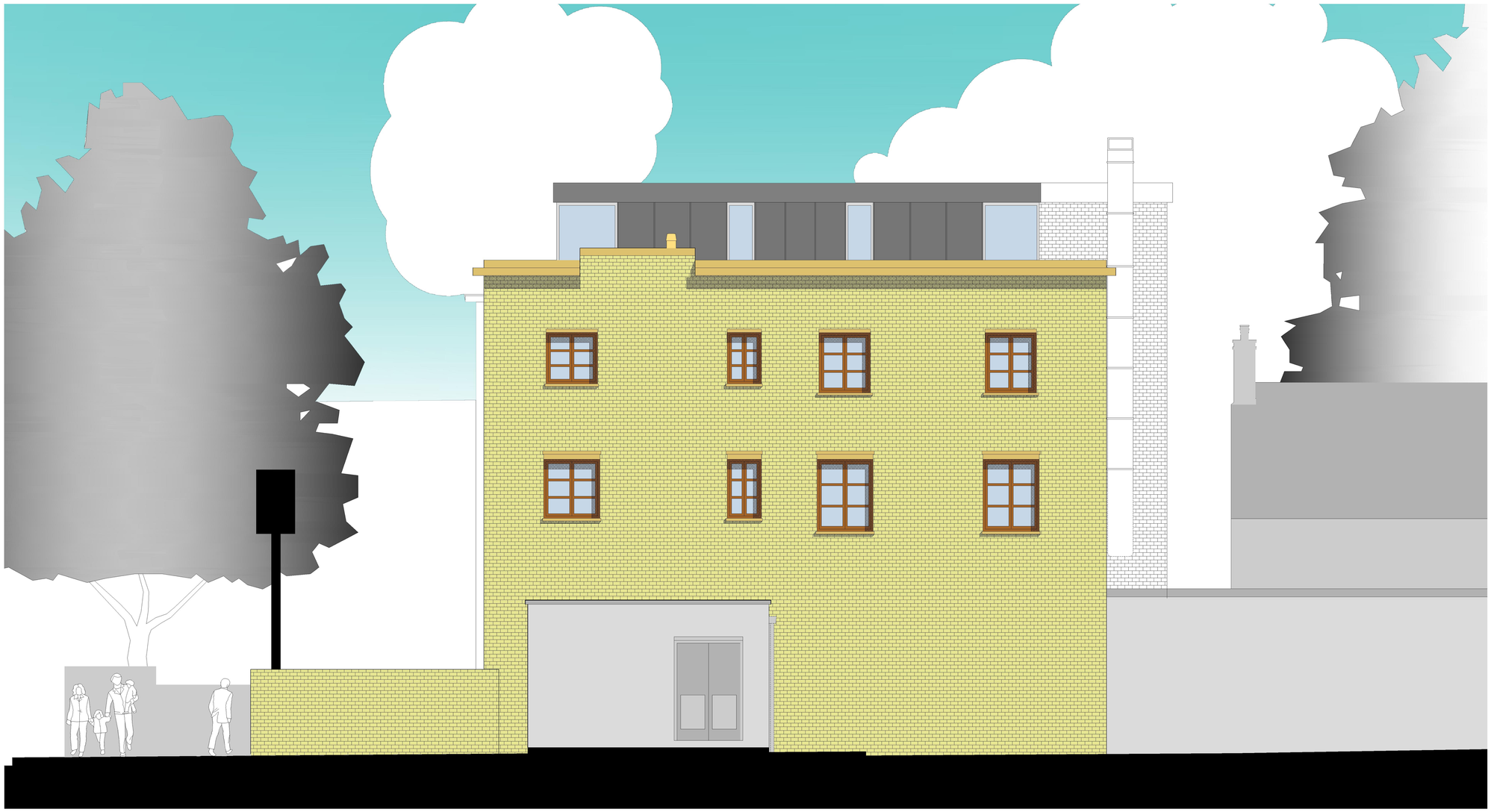

ALLEY WAY (SOUTH) ELEVATION 1:50

Rev. A - 23.04.10 - Service yard elevation removed. All drawings revised to comply with planning officers spatial and design comments.

Sceptre Associates Ltd.

2nd Floor East,
98 White Lion Street,
Islington,
London N1 9PF

Extension to the Carob Tree Restaurant Highgate, Camden

Title:

Proposed Alley Way (South) Elevation.

Scale: 1:50 (@A1)	Date: APR. 10'
Drawn By: S.G.D	Checked: D.U.
Drawing No. SA/PL/101/11	Revision A