

Copyright. All rights have been asserted under the Design, Patents, & Copyright Act 1988. This drawing shall not be reproduced without the prior approval of 3-D Architecture Ltd

Contractor to CHECK all dimensions & report any discrepancies. All works and materials used are to fully comply with ALL standards as required by the relevant Trade Associations, British Standards, Codes of Practice, Manufacturers Specifications (BBA Certification, etc). All works to be carried out fully in accordance with any Engineer's Calculations, Details, & Instructions, as and where applicable.



Front Elevation - As Existing



Front Elevation - As Proposed  
(With Security Shutter Lowered)



Front Elevation - As Proposed  
(With Security Shutter Raised)

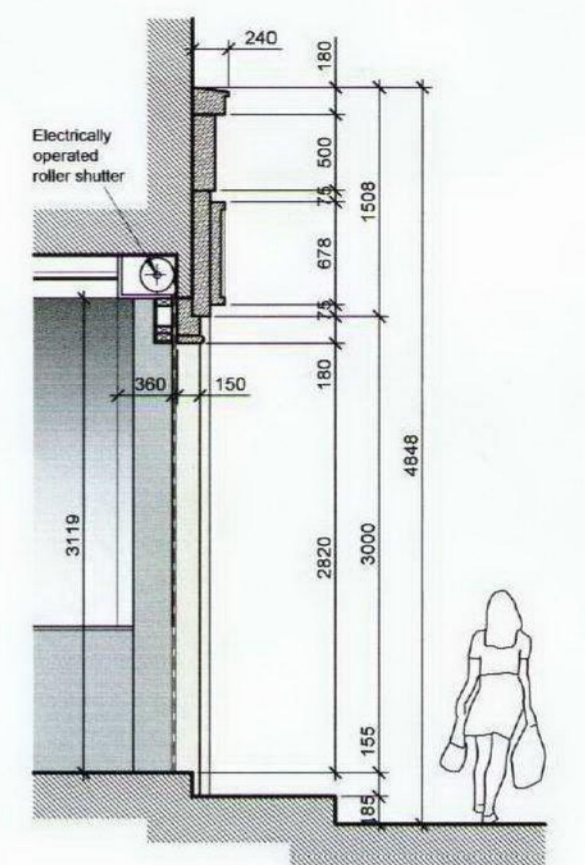

Section B - B



Front Elevation - As Existing

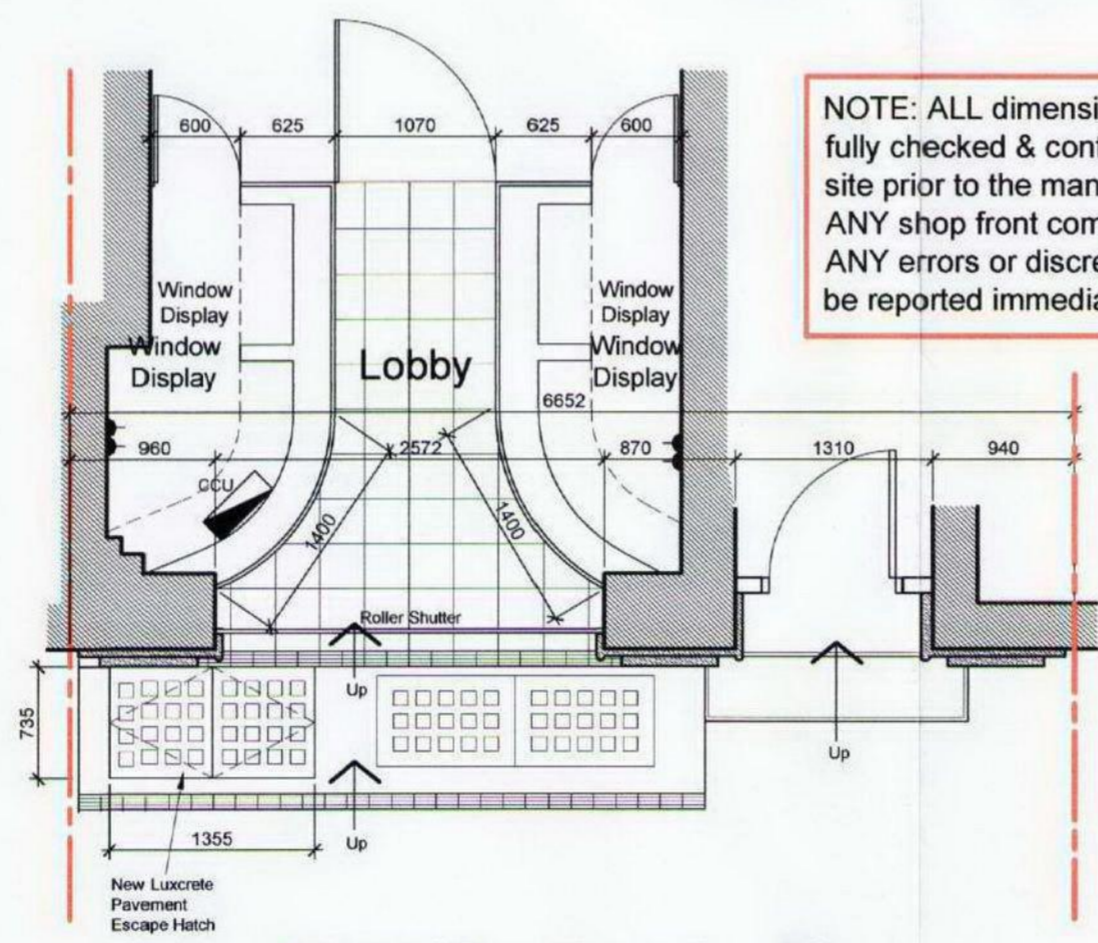

Plan (Section A - A)

NOTE: ALL dimensions to be fully checked & confirmed on site prior to the manufacture of ANY shop front components. ANY errors or discrepancies to be reported immediately.

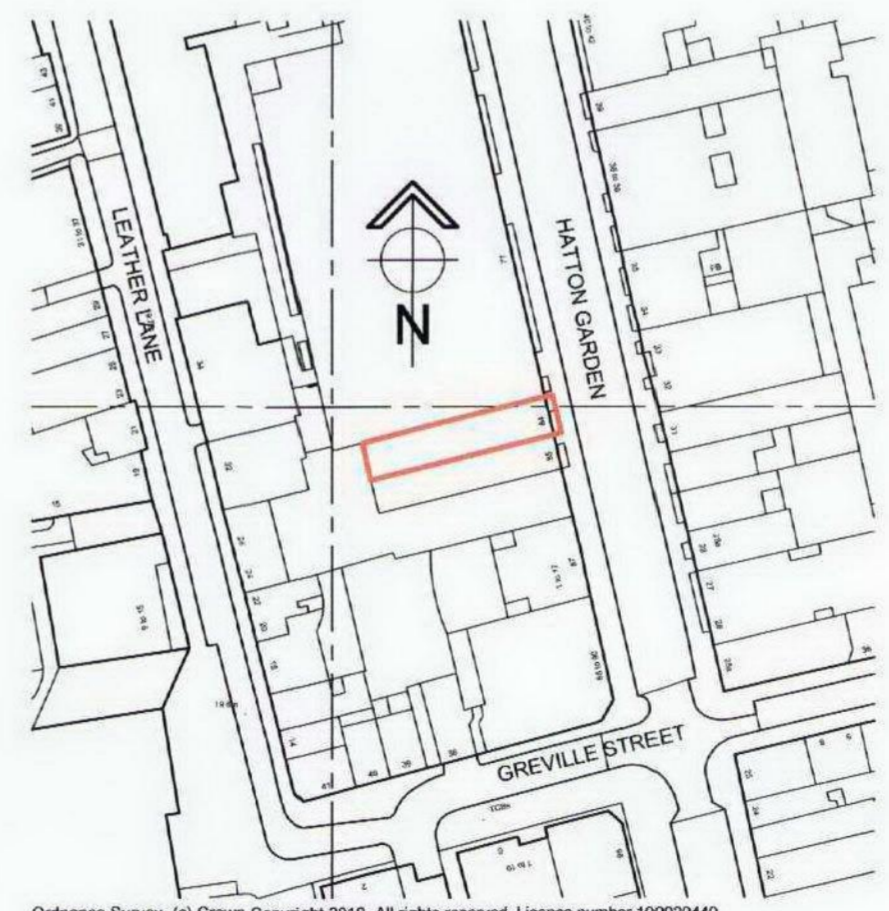

Site Location Plan (1:1250)

- Rev.E 07.05.10 - Security Roller shutter design amended. ANH
- Rev.D 28.04.10 - Shop front design amended. ANH
- Rev.C 26.02.10 - Additional shop front information added. ANH
- Rev.B 18.02.10 - Door to Everjoy House changed from solid wood to fully glazed aluminium. ANH
- Rev.A 15.02.10 - Drawing updated to include client comments. ANH

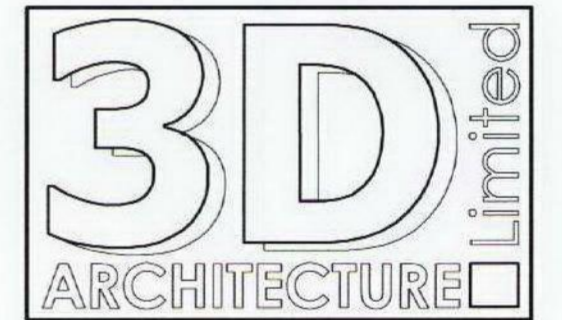

3-D Architecture Limited  
Suite 4, Doma Farm, Maresfield, E. Sussex TN22 3DW  
Tel: 01825 714600 Fax: 01825 714600  
Email: info@3d-architecture.co.uk

CLIENT  
**Mr Mark Ballard**

PROJECT  
Proposed Replacement Shopfront at:  
84 Hatton Garden, London EC1

DRAWING TITLE  
**Plans, Section, & Elevations  
As Existing & As Proposed**

SCALE	DATE	DRAWN BY
1:50	Feb. 2010	A.N.H
DRAWING NO.	REVISION	
2010/005/PL1	E	

