

NOTES

ALL DIMENSIONS MUST BE CHECKED ON SITE AND NOT SCALED FROM DRAWING. ERRORS AND OMISSIONS TO BE REPORTED TO THE ARCHITECTS THIS DRAWING IS COPYRIGHT

EDGINGTON
SPINK-HYNE
CHARTERED
ARCHITECTS

RIDING COURT, RIDING COURT ROAD, DATCHET, BERKS. SL3 9LE
TEL: WINDSOR 01753 580033 FAX: 01753 580633
WEB: www.edgingtons.co.uk EMAIL: mail@edgingtons.co.uk

Proposed Refurbishment
9 & 10 St Andrews Place
London NW1

Existing
Third Floor Plan

SCALE(A1)	1:50	CAD REF	4850-1200
DATE	Dec 2009	DRAWN	JMS
JOB No.	4850	DWG No.	.1209

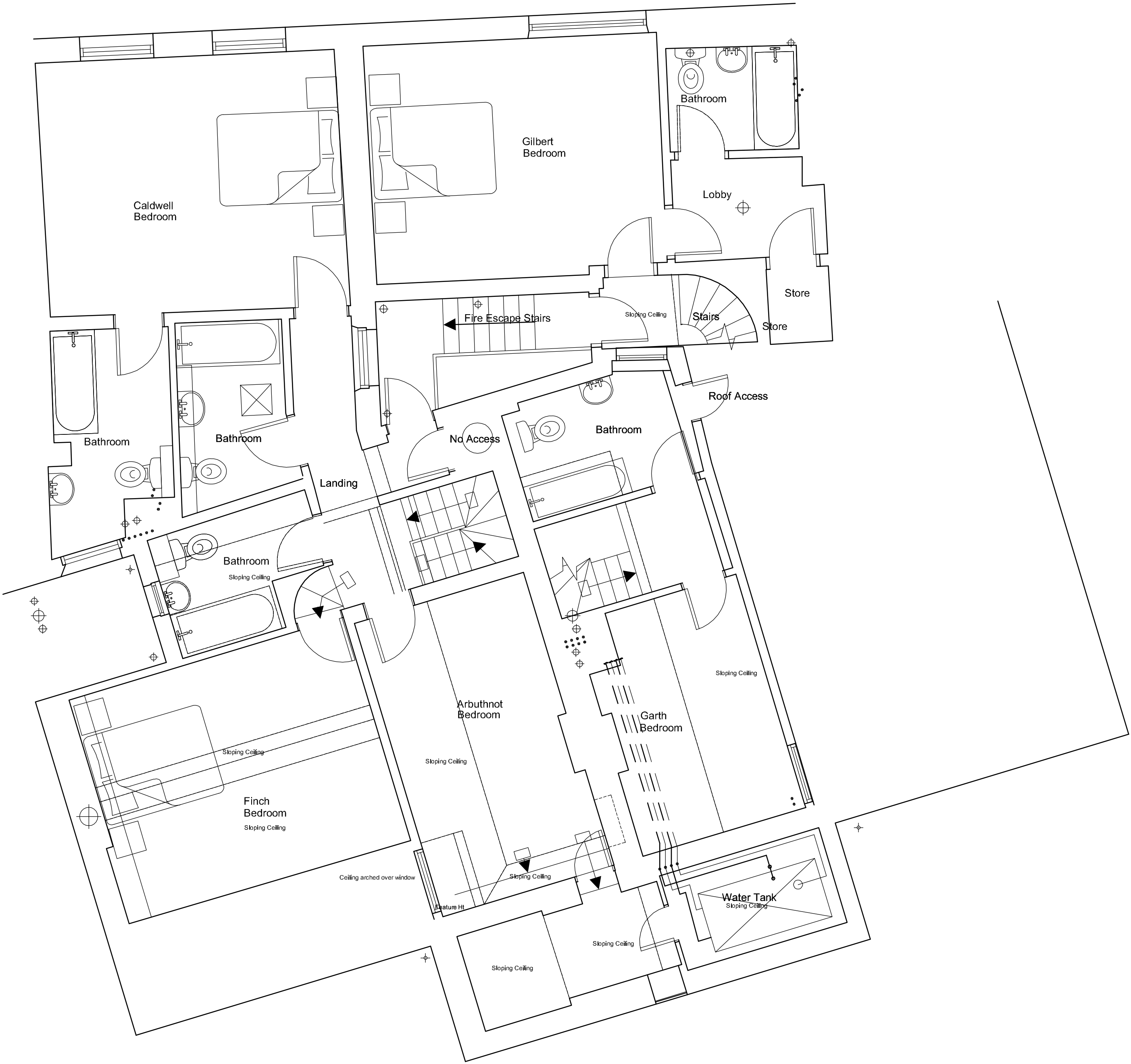

Existing Third

Scale 1:50 @ A1

