

First Floor Area

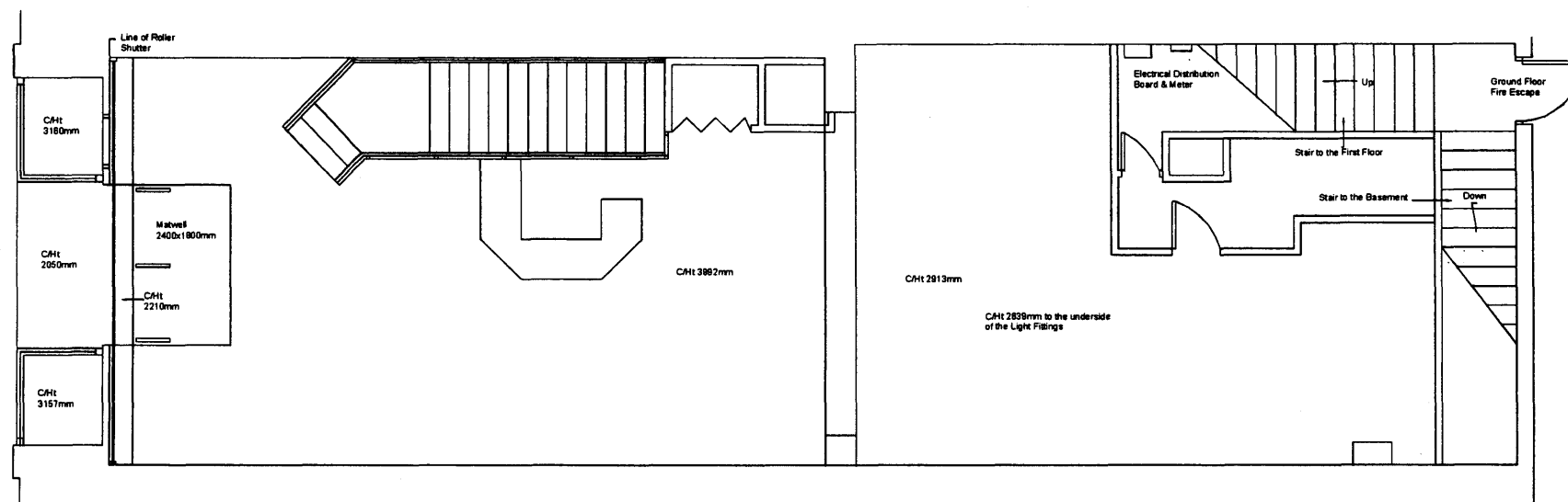

Ground Floor Sales Area Layout

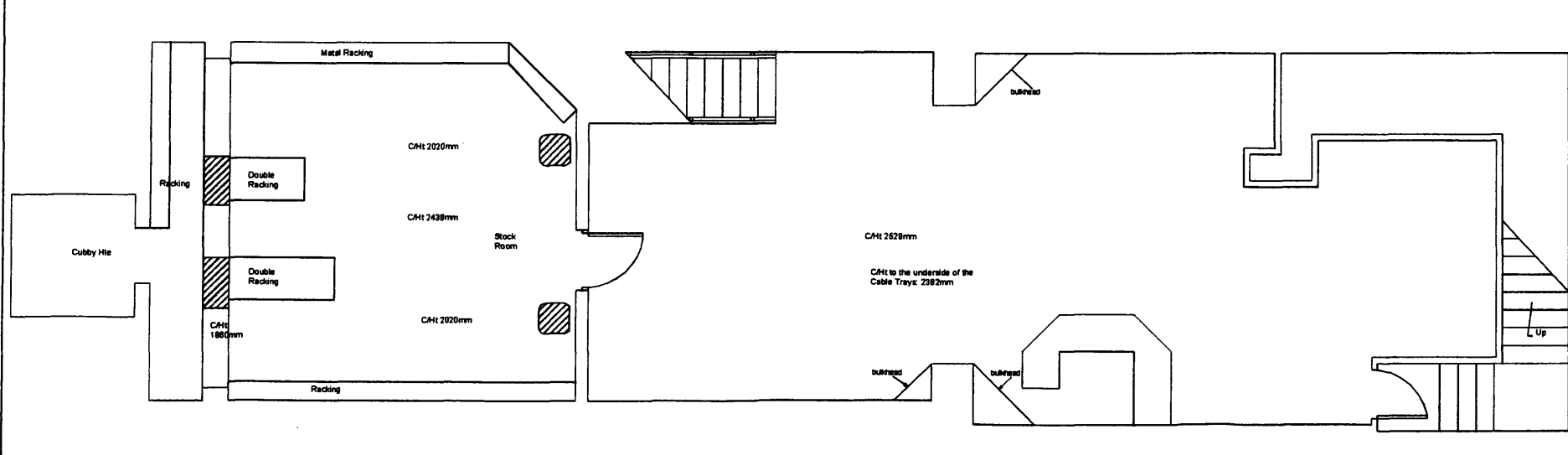

Basement Sales Area Layout

notes:

DRAWING TO USED AS A REFERENCE ONLY, AND SHOULD NOT BE USED TO SCALE MEASUREMENTS FROM.

ALL DRAWINGS TO BE READ IN CONJUNCTION WITH JD SPORT STANDARD SPECIFICATION MANUAL.

ALL BUILDING AND DRAINAGE WORKS TO COMPLY WITH LOCAL AUTHORITY BUILDING SURVEYORS APPROVALS. ALL WORKS TO COMPLY WITH LANDLORDS APPROVAL. DIMENSIONS AND DETAILS TO BE CHECKED ON SITE PRIOR TO FABRICATION AND MANUFACTURE.

H & V system:

All Air Conditioning drawings are to be prepared by JD SPORT Nominated Contractor and submitted for Landlord's, Landlord's Insurance Broker and Building Control approval. Provide details of all plant layouts giving details of proposed method of support and weathering of bases. Show weights of plant.

All ventilation and air changes to all affected areas to be in accordance with CIBSE guide 15 1986 or BS 5720:1979. Please see Air Continental Services Ltd. drawing details.

Drainage system:

Drainage to be in accordance with Part M and provisions deemed to satisfy.

Electrical system:

All electrical installations to comply with BS 7671: 1992 provisions deemed to satisfy and conditions A - C of the standard.

Electrician to check for LSP electric cable installation to be used.

REGULATIONS AND APPROVALS

All building works to comply with local authority building surveyors approval.

All works to comply with landlords approval.

All fire precautions to comply fully to B.S. 5880, part 10 - shopping centres.

All fire precautions to comply fully to B.S. 5880, part 2 - shops.

Fire detection and alarm system to be installed and comply fully to B.S. 5859, part 1 - 1988.

All emergency signs to be installed and comply fully with B.S. 5499, part 1 and EC directive 92/28/EEC, stating that fire and emergency exit signs must include pictograph/symbol.

All emergency lighting to be installed and comply fully with B.S. 5266, part 1 - 1988.

All fire fighting equipment to be installed and comply fully with B.S. 5306.

Dimensions and details to be checked on site prior to fabrication and manufacture.

the john david group plc
Hollinsbrook Way
Pilsworth
Bury
Lancashire
BL9 8RR
Tel: 0161 787 1000 Fax: 0161 787 1001

SCALES	DATE
1:100	18.7.06
JOB NO.	DRAWN BY
JD-412-01	PJB
CHECKED	REVISION
EXISTING LAYOUT	
TITLE	
THE JOHN DAVID GROUP	
CLIENT	
JD SPORTS	
SITE	
58 KILBURN HIGH RD	
KILBURN	