

BASEMENT PLAN

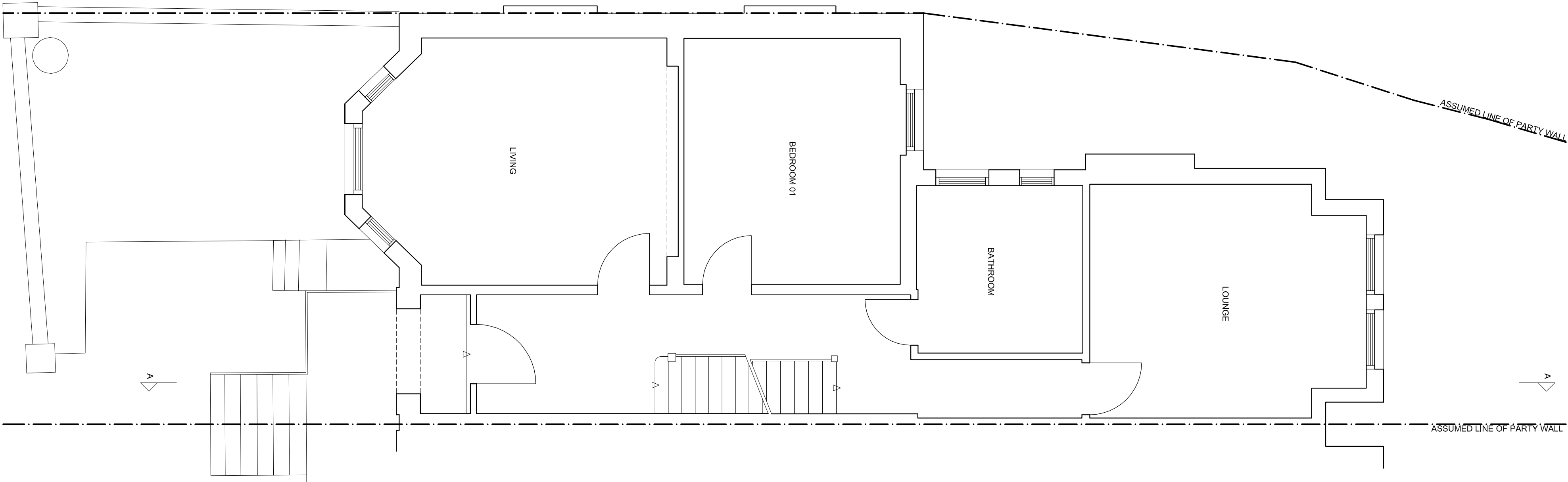

GROUND PLAN

C	29.04.10	Hatches removed for Planning	EML
B	22.02.10	Section lines added	RSP
A	25.01.10	Drawings updated Planning Application	RSP
revisions			

Drawn By	EML
Scale	1:100 @ A3
Project	1 & 2 Bramshill Mansions
Client	Rosy Day & Tom De La Mare
Address	1 & 2 Bramshill Mansions, Dartmouth Park Hill, London NW5

Upton
Plant
Architects

81-83 Essex Road, London N1 2SE
T +44 (0)20 7298 0333
F +44 (0)20 7298 0333
E info@uptonplant.co.uk
W www.uptonplant.co.uk

1 & 2 Bramshill Mansions

Dartmouth Park Hill, London NW5

Scale	1:100 @ A1	Date Issued	22.01.10	Drawn By	EML	Drawing No	186.170.001
-------	------------	-------------	----------	----------	-----	------------	-------------