

1:200

0m 1m



Om

13

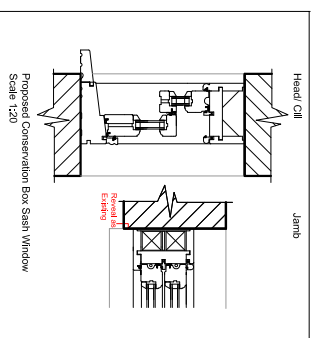
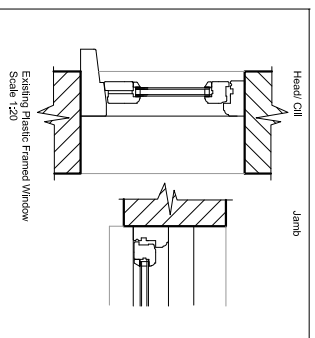

This drawing which is the property of Andreas & Buxton Associates is the subject of Intellectual Property Rights including copyright and design right and shall not be reproduced, copied, loaned or submitted to any other party without the written consent of Andreas & Buxton Associates.

**Andreas + Buxton Associates**

Norman Court 395 Nether Street London N3 1QQ

**Tel: 020 8371 6625/ Fax: 020 8371 6625**

mail. andrewc@aflex.net

Rev.	Date		
Project 2 Holly Lodge Gardens London N6 6AA		Job Title Proposed Single Storey Side & Rear Extensions, Replacement Timber Windows & Widening of Drive	Drawing Title Existing & Proposed Window Sections
Date 04.02.10		Scale: 1:20 @ A4	Dwg. No. Holly/10/P/11
		Rev.	