

PROPOSED SECTION
SCALE 1:100

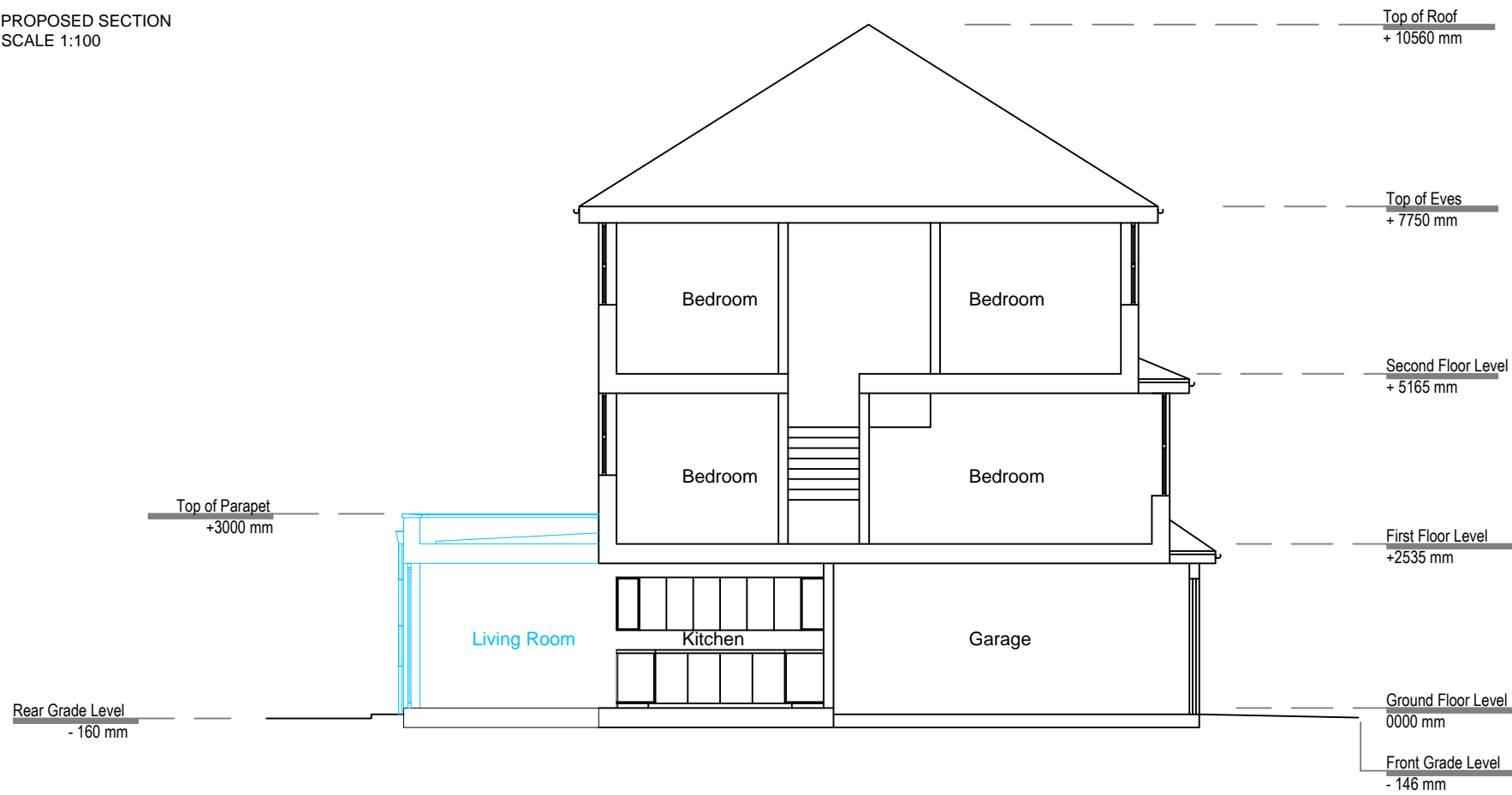

EXISTING SECTION
SCALE 1:100

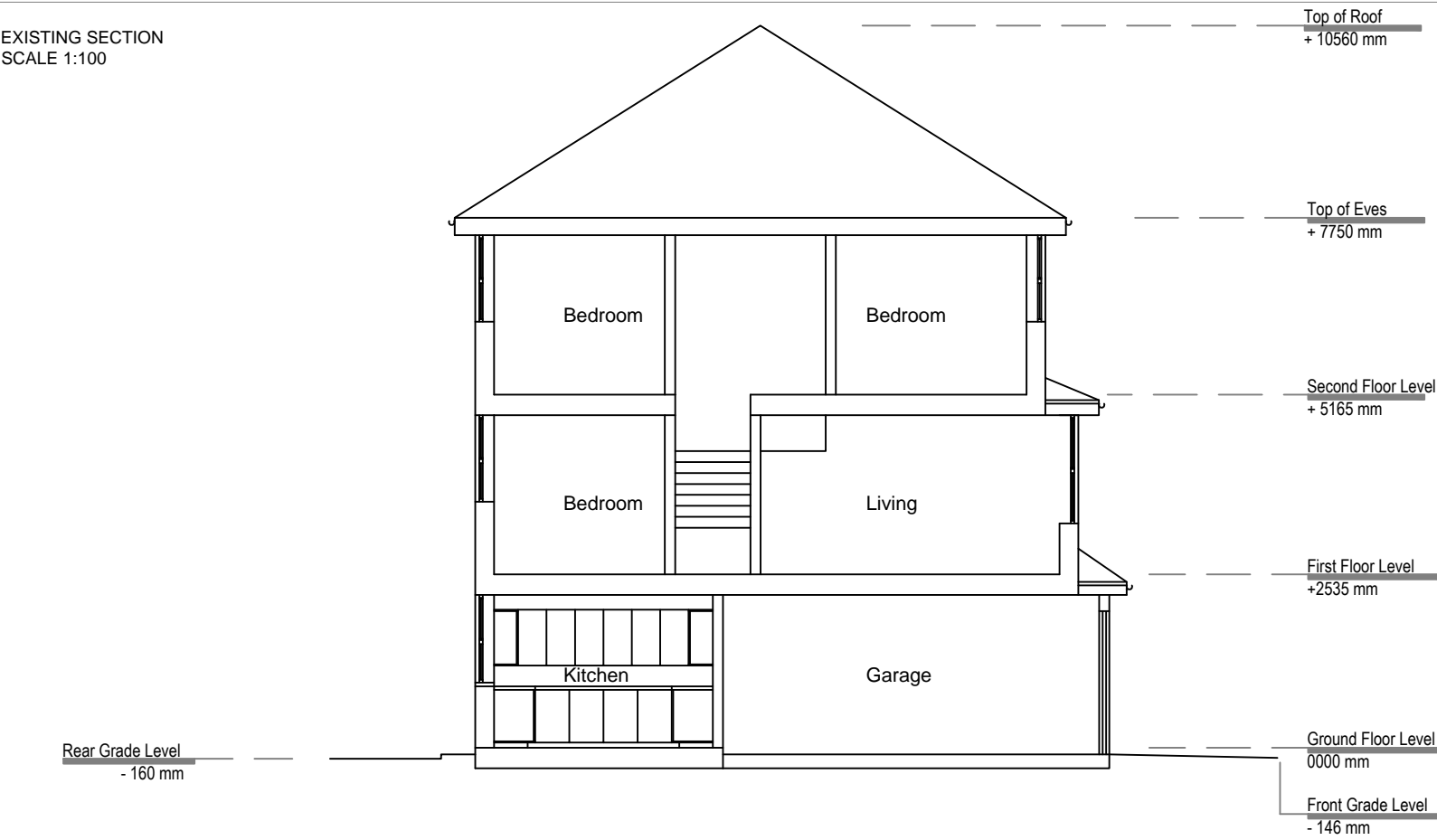

PHOTO OF EXISTING REAR FACADE



PHOTO OF EXISTING FRONT FACADE

NOTES:
CORVIN CONSTRUCTION. RETAIN COPYRIGHT OF DESIGN, SCHEME & OWNERSHIP OF DRAWINGS.
DRAWING SHOULD BE READ IN CONJUNCTION WITH STRUCTURAL ENG.'S DRAWINGS.
ANY OMISSION TO BE REPORTED TO AND CLARIFIED WITH CLIENT PRIOR TO COMMENCEMENT.
VERIFY DIMENSIONS, LEVELS AND EXISTING STRUCTURE, ETC ON SITE PRIOR TO COMMENCEMENT.
ALL WORKS TO COMPLY WITH CURRENT REGULATIONS, BRITISH STANDARDS ETC.
PLEASE NOTE THAT BEFORE BUILDING WORKS COMMENCES IT IS THE RESPONSIBILITY OF THE BUILDER OR OWNER TO SERVE PARTY WALL NOTICES TO ALL NEIGHBORS.
INITIAL DRAWINGS SUBMITTED TO BUILDING CONTROL ARE SUBJECT TO ADDITIONAL INFORMATION REQUIRED BY BUILDING CONTROL /NHBC, WHICH COULD HAVE SIGNIFICANT COST/ OR ADDITIONAL WORKS TO BE DONE ON SITE.
ALL WORKS COMMENCED ON SITE PRIOR TO OBTAINING FULL BUILDING CONTROL APPROVAL WILL BE CARRIED OUT AT YOUR OWN RISK.

SCALE BAR 1:100



LEGEND

- demolition
- new build
- relocate

studio 233, 405 Kings Road, London SW 10 0BB
Telephone 02076920805 fax 02077606495
corvin@live.co.uk

client

Divya Sarda

title Rear Extension

EXISTING AND PROPOSED
SECTIONS, PHOTOS

8 St. Crispins Close
Hampstead
NW3 2QF

date APRIL 2010

scale 1:100 @ A3

drawn A.M.

drawing number
100427-02

issued for
AD Approval
AP Planning Application Approval
AB Building Regulation Approval
AR tenders
AC Construction