

GROUND FLOOR - DEMO PLAN
SCALE 1:100

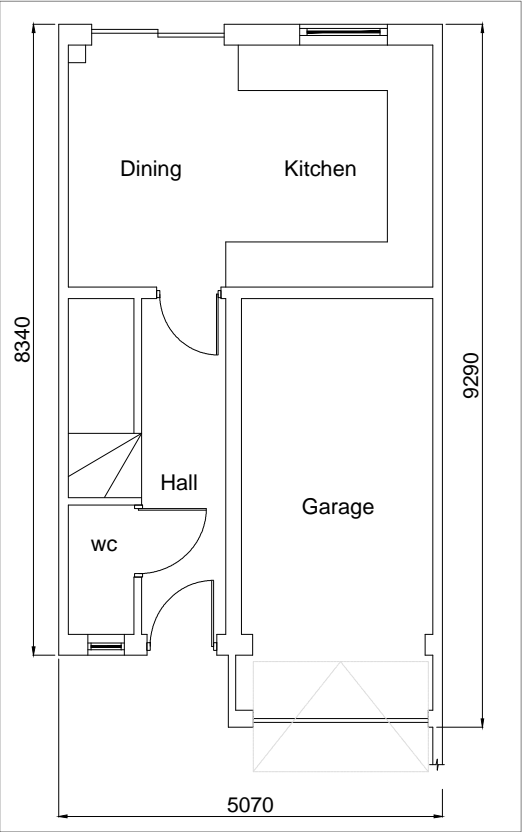

GROUND FLOOR - EXISTING PLAN
SCALE 1:100

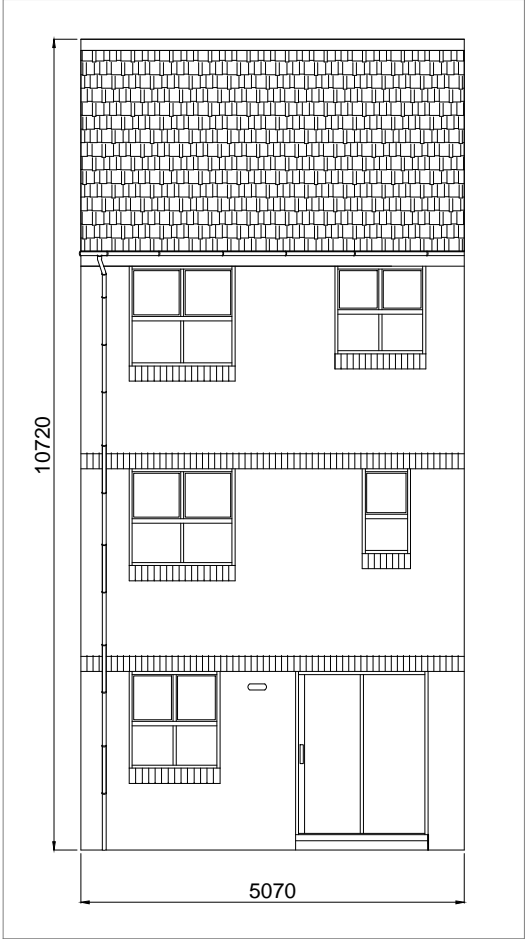

EXISTING REAR ELEVATION
SCALE 1:100



EXISTING FRONT ELEVATION
SCALE 1:100

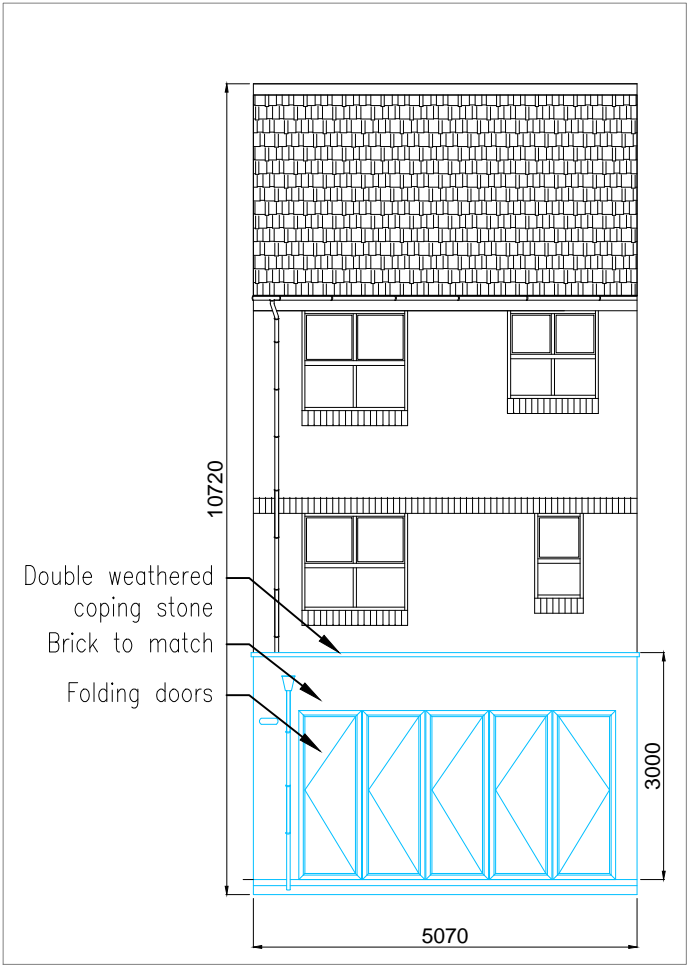

PROPOSED REAR ELEVATION
SCALE 1:100

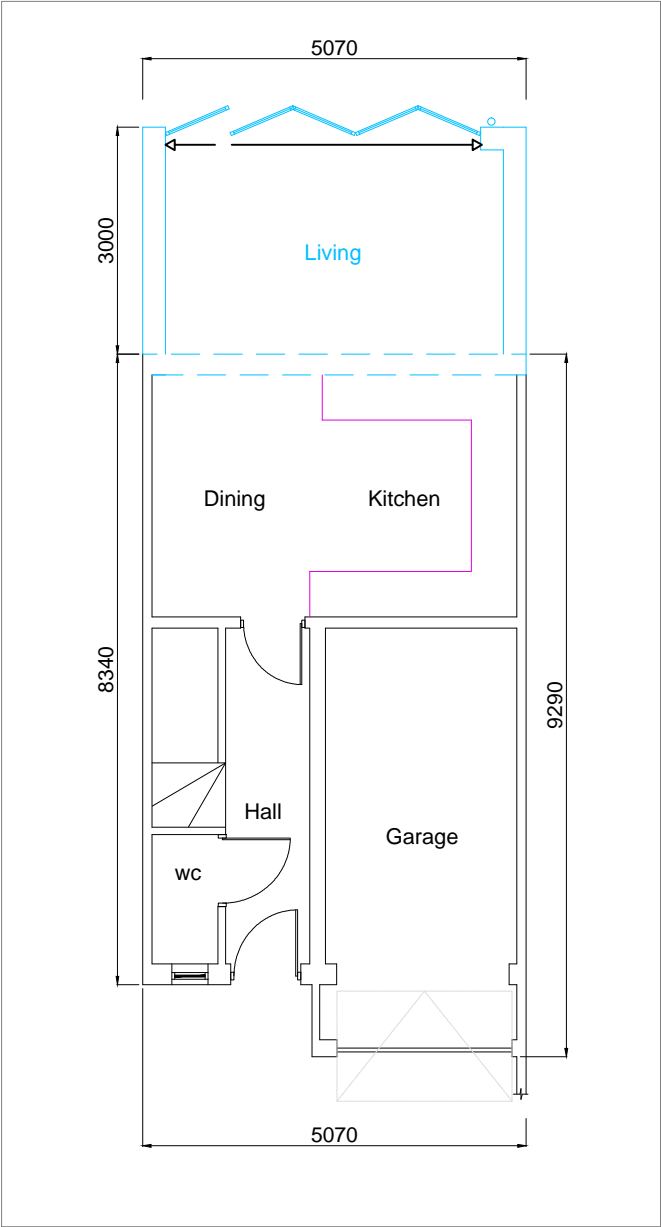

GROUND FLOOR - PROPOSED PLAN
SCALE 1:100

NOTES:
CORVIN CONSTRUCTION - RETAIN COPYRIGHT OF DESIGN, SCHEME & OWNERSHIP OF DRAWINGS.
DRAWING SHOULD BE READ IN CONJUNCTION WITH STRUCTURAL ENGINEERING DRAWINGS.
ANY OMISSION TO BE REPORTED TO AND CLARIFIED WITH CLIENT PRIOR TO COMMENCEMENT.
VERIFY DIMENSIONS, LEVELS AND EXISTING STRUCTURE, ETC ON SITE PRIOR TO COMMENCEMENT.
ALL WORKS TO COMPLY WITH CURRENT REGULATIONS, BRITISH STANDARDS ETC.
PLEASE NOTE THAT BEFORE BUILDING WORKS COMMENCES IT IS THE RESPONSIBILITY OF THE BUILDER OR OWNER TO SERVE PARTY WALL NOTICES TO ALL NEIGHBORS.
INITIAL DRAWINGS SUBMITTED TO BUILDING CONTROL ARE SUBJECT TO ADDITIONAL INFORMATION REQUIRED BY BUILDING CONTROL /NHBC, WHICH COULD HAVE SIGNIFICANT COST/ OR ADDITIONAL WORKS TO BE DONE ON SITE.
ALL WORKS COMMENCED ON SITE PRIOR TO OBTAINING FULL BUILDING CONTROL APPROVAL WILL BE CARRIED OUT AT YOUR OWN RISK.

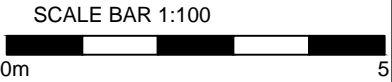

- LEGEND**
- demolition
 - new build
 - relocate

studio 233, 405 Kings Road, London SW 10 0BB
Telephone 02076920805 fax 02077606495
corvin@live.co.uk

client
Divya Sarda

title **Rear Extension**

**EXISTING AND PROPOSED
PLANS AND ELEVATIONS**

**8 St. Crispins Close
Hampstead
NW3 2QF**

date **APRIL 2010**

scale **1:100 @ A3**

drawn **A.M.**

drawing number **100427-01**

issued for
 Planning Application Approval
 Building Regulation Approval
 Tenders
 Construction