

GENERAL ORANGERY SPECIFICATION

DOUBLE GLAZED UNITS THROUGHOUT COMPRISING 2 x 4mm CLEAR TOUGHENED GLASS WITH 16mm AIRSPACE LOW BRISNITY COATED INNER LEAF. MANUFACTURED TO BS EN 1279. ALL GLAZING COMPONENTS TO BE 60% post A.

PRIMED AND FACTORY PART PAINTED.

ALUMINIUM GOFEE GUTTER AND RAINWATER HRES. POLYESTER POWDER COATED TO MATCH.

1206.10	R&B	CONSERVATORY DESIGN CHANGED	A
DATE	BY	REVISION	REF.
JOB No.: C9565			
CLIENT: Mr Smith			
ADDRESS: 49 Downshire Hill London England NW3 1NX			
DRAWING TITLE: PROPOSED DOUBLE GLAZED ORANGERY			
CLIENT APPROVAL OF DRAWING			
SIGNED: _____			
DATE: _____			

AMDEGA

S I N C E 1 8 7 4

Tel 01325 468522 Fax 01325 286736

DRAWN BY: R. Bick

CHECKED BY: A. Bick

DATE: 04 May 2010

SCALE: 1:50 @ A1

DRAWING NUMBER: C9565-PP

REVISION: A

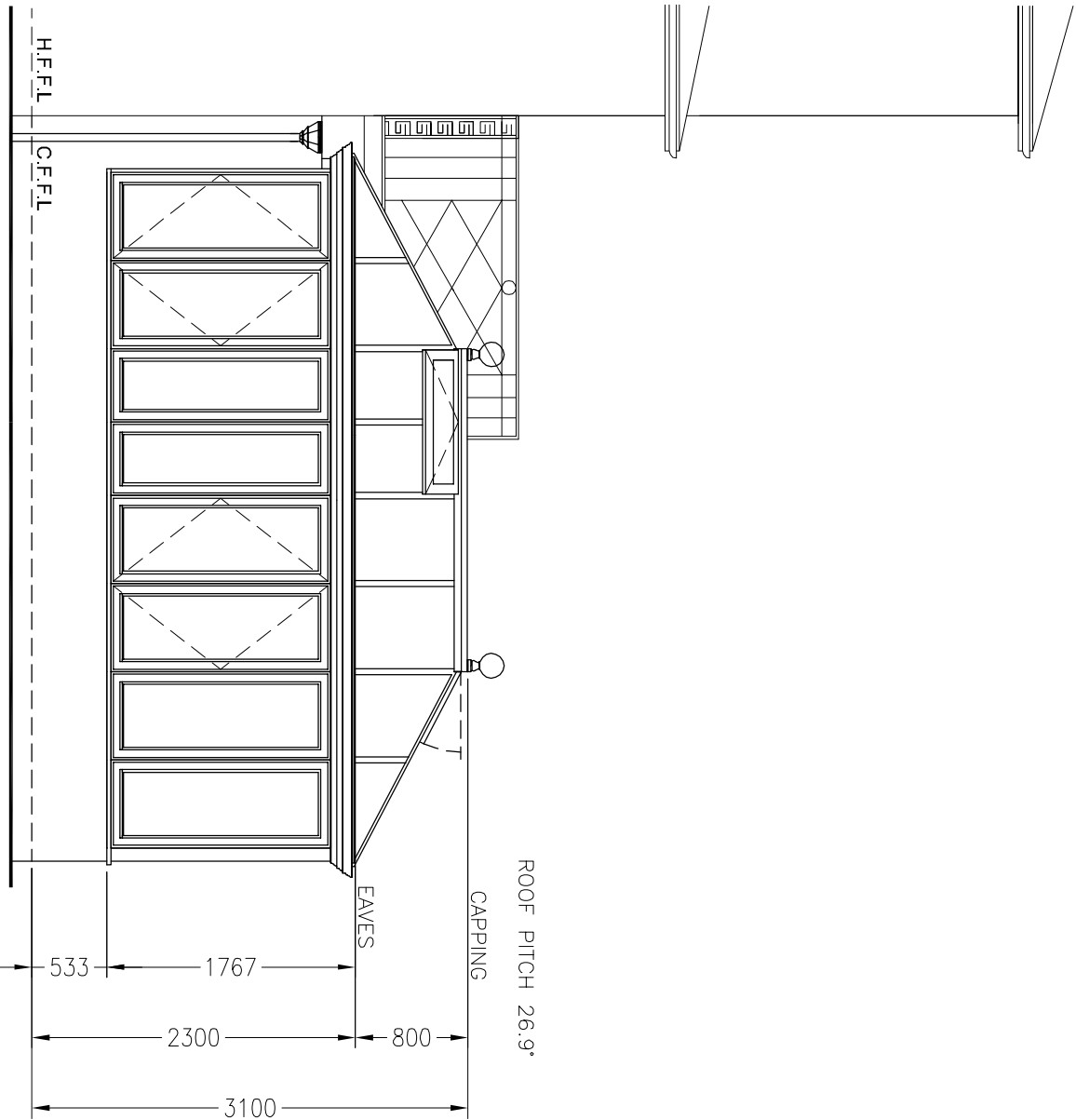

PROPOSED SOUTH WEST ELEVATION



PROPOSED SOUTH EAST ELEVATION

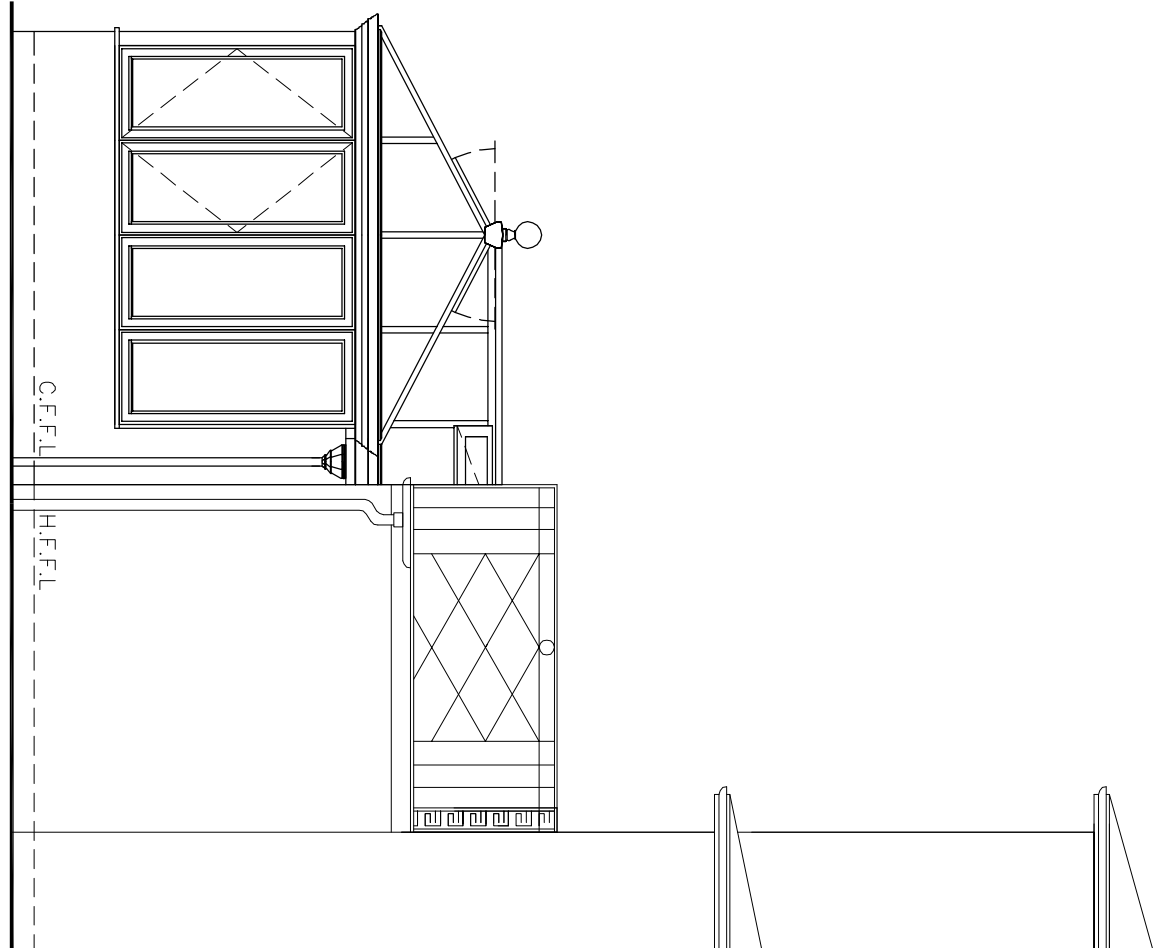

PROPOSED NORTH EAST ELEVATION

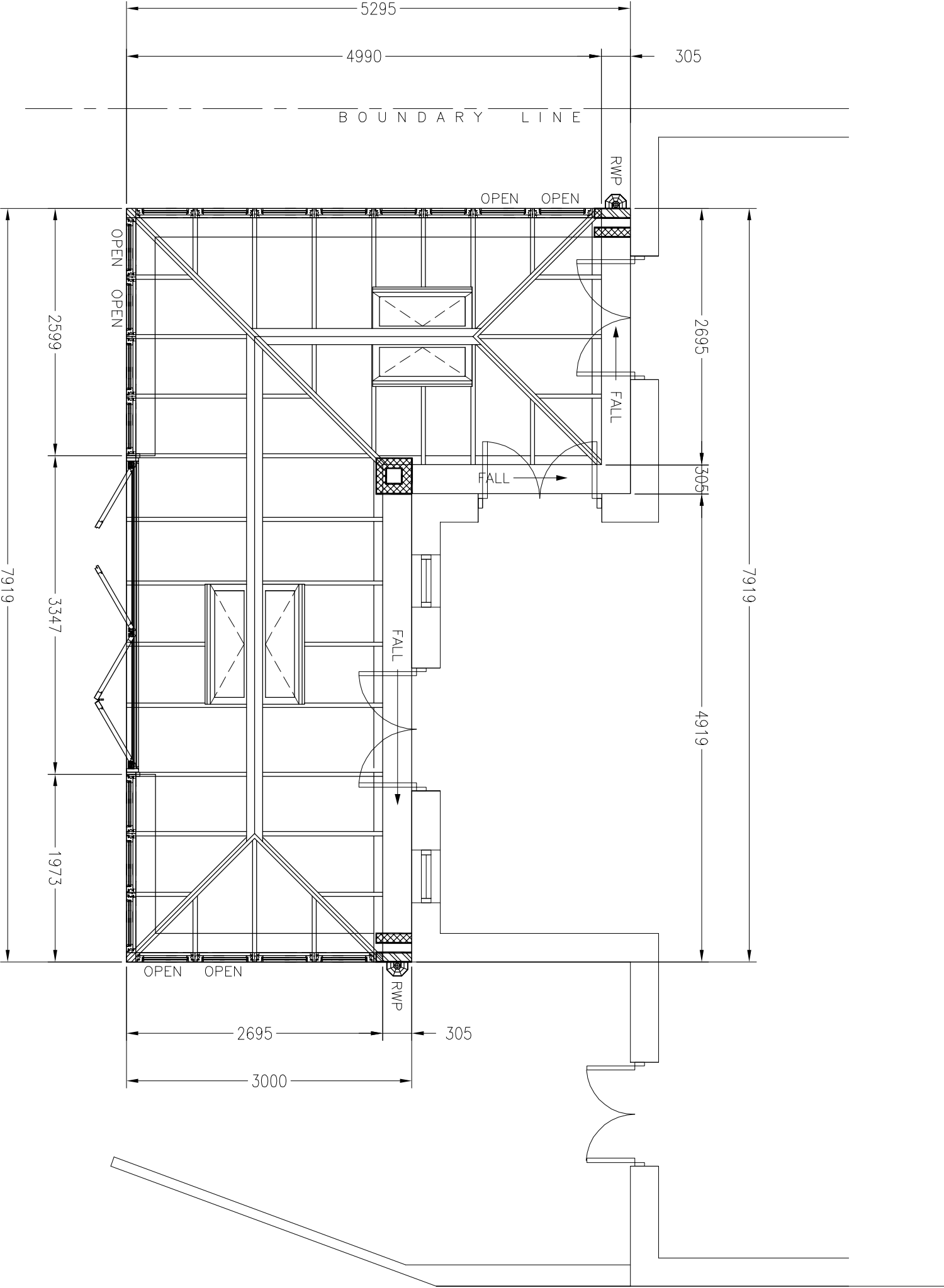

PROPOSED PLAN

