

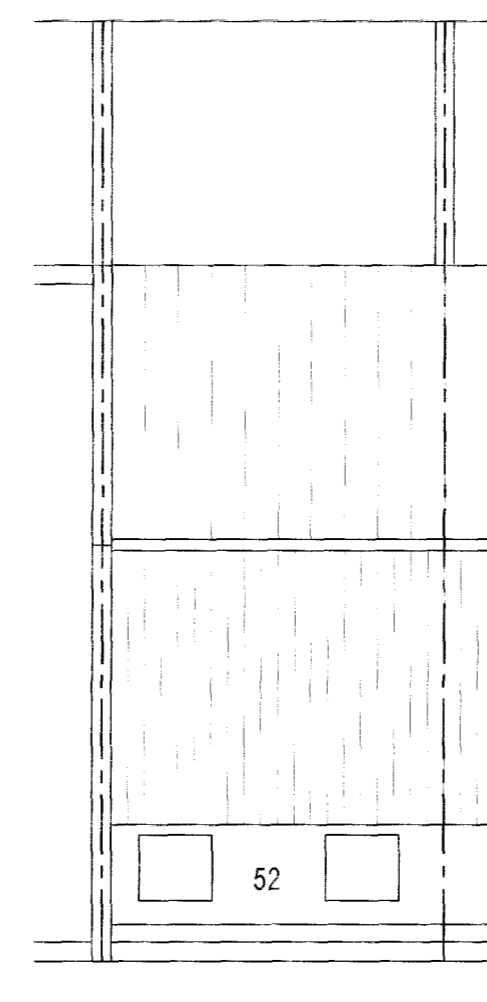

existing front elevation  
1:100



proposed front elevation  
1:100



roof plan  
1:100

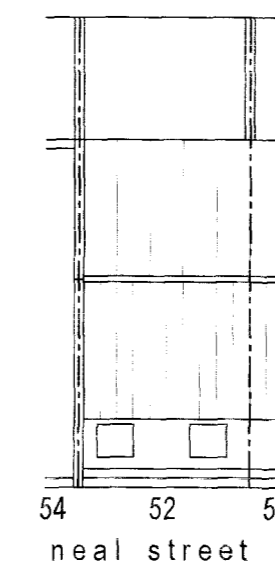

site plan  
1:200

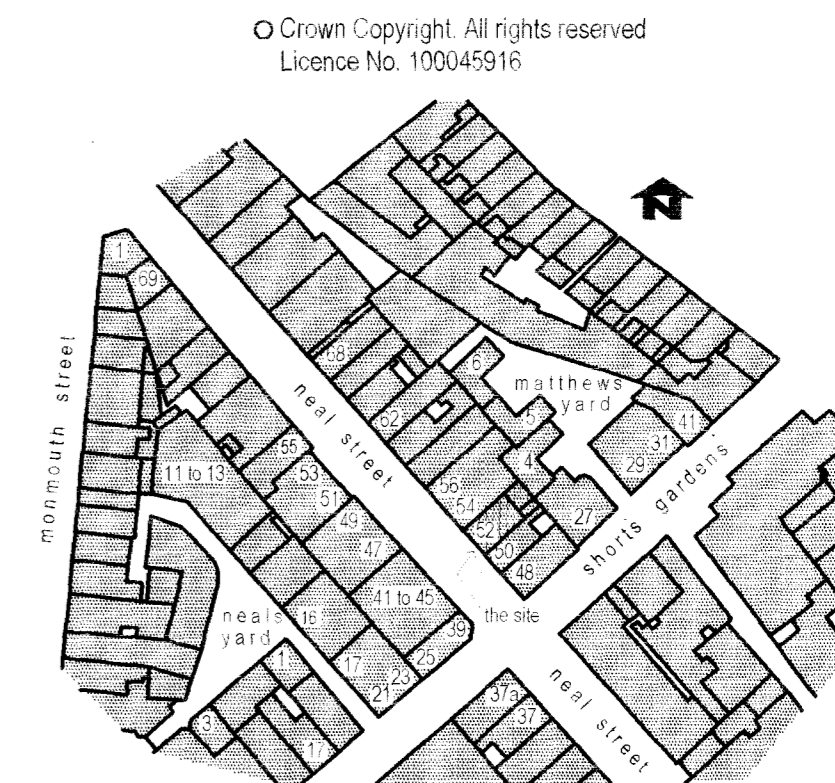

location plan  
1:1250

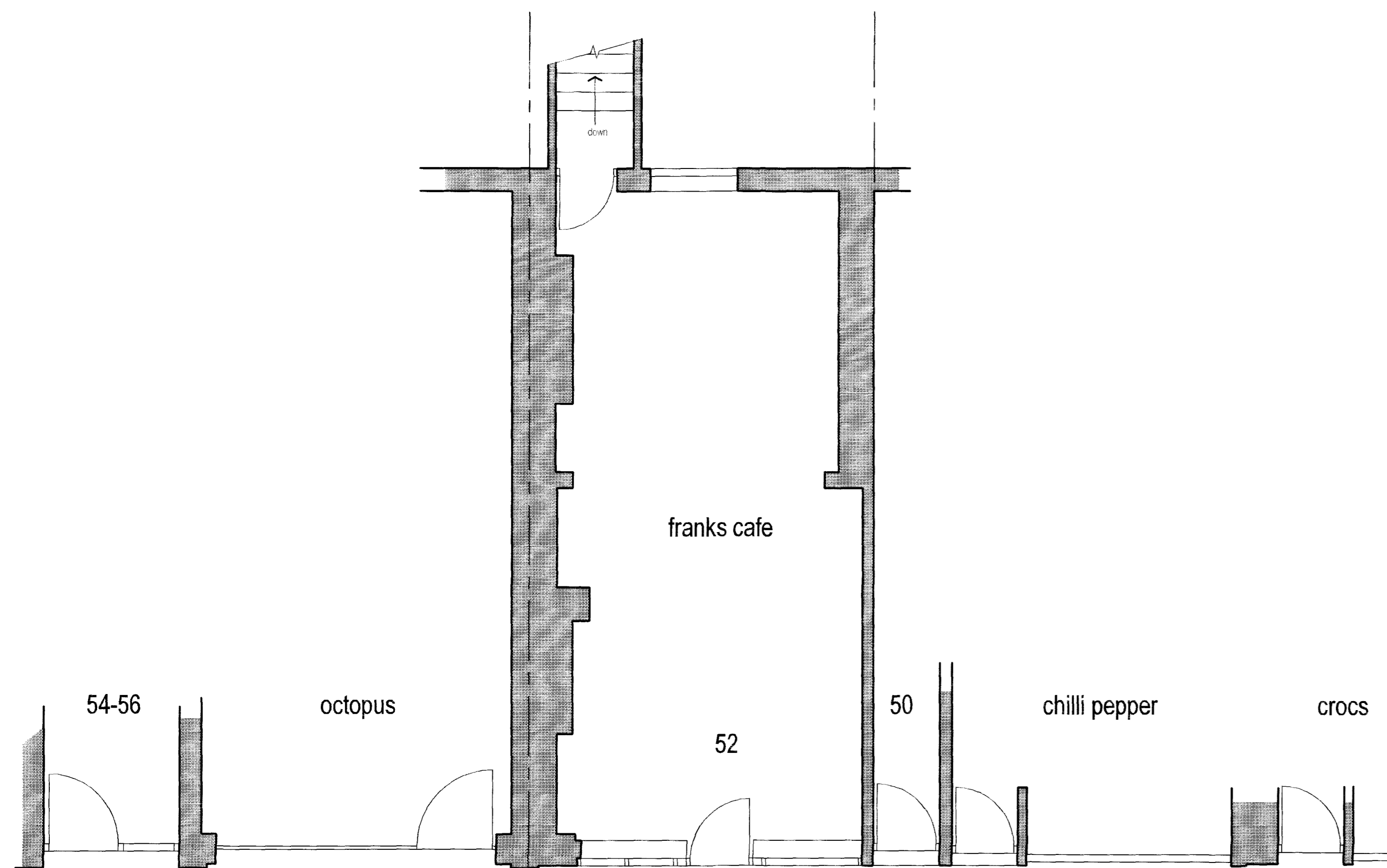

existing floor plan  
1:50

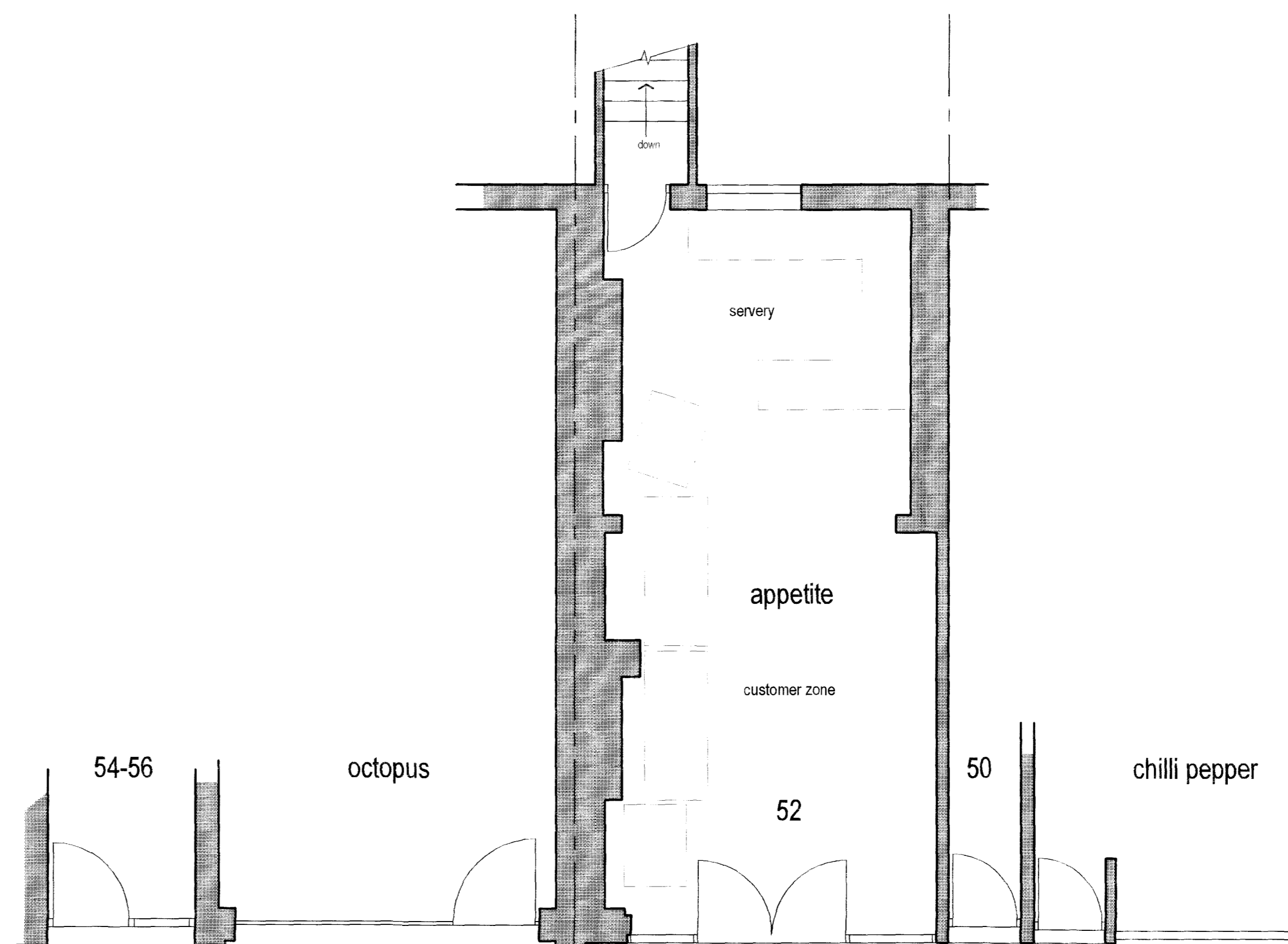

proposed floor plan  
1:50

Planning Application

A Existing Plan and Front Elevation

27 April 2010

**REVISIONS**

All dimensions and particulars are to be checked on site before work commences and any discrepancy to be reported to BUILDING DESIGN & SURVEYING CONSULTANCY  
Any work commenced before Council Approval is at Clients risk

**Building Design**  
SURVEYING CONSULTANCY  
mail@build-design.co.uk www.build-design.co.uk

GATWICK OFFICE: 51 Wobley Crescent, New Addington, Horsham, West Sussex, BN14 0AP  
Tel: 01293 820264 Fax: 01293 820689  
CROYDON OFFICE: 100 Wobley Crescent, New Addington, Croydon, Surrey, CR0 0PS  
Tel: 020 8405 4659

Project  
**Shopfront**  
**52 Neal Street**  
**Camden**  
**London**

Drawing  
**Existing and Proposed**  
**Plans and Elevations**

Job Number Drawing Number  
**8171 01:A**

Drawn Computer Reference  
MC  
Date Scale  
Feb 2009 1:50 / 1:100 / 1:200 / 1:1250

Client  
**Appetite Retail**