



89c Redington Rd NW3 7RR

Drawing no. 08

Rear (NW) Elevation Proposed

Scale 1/100 (A4)

March 2010

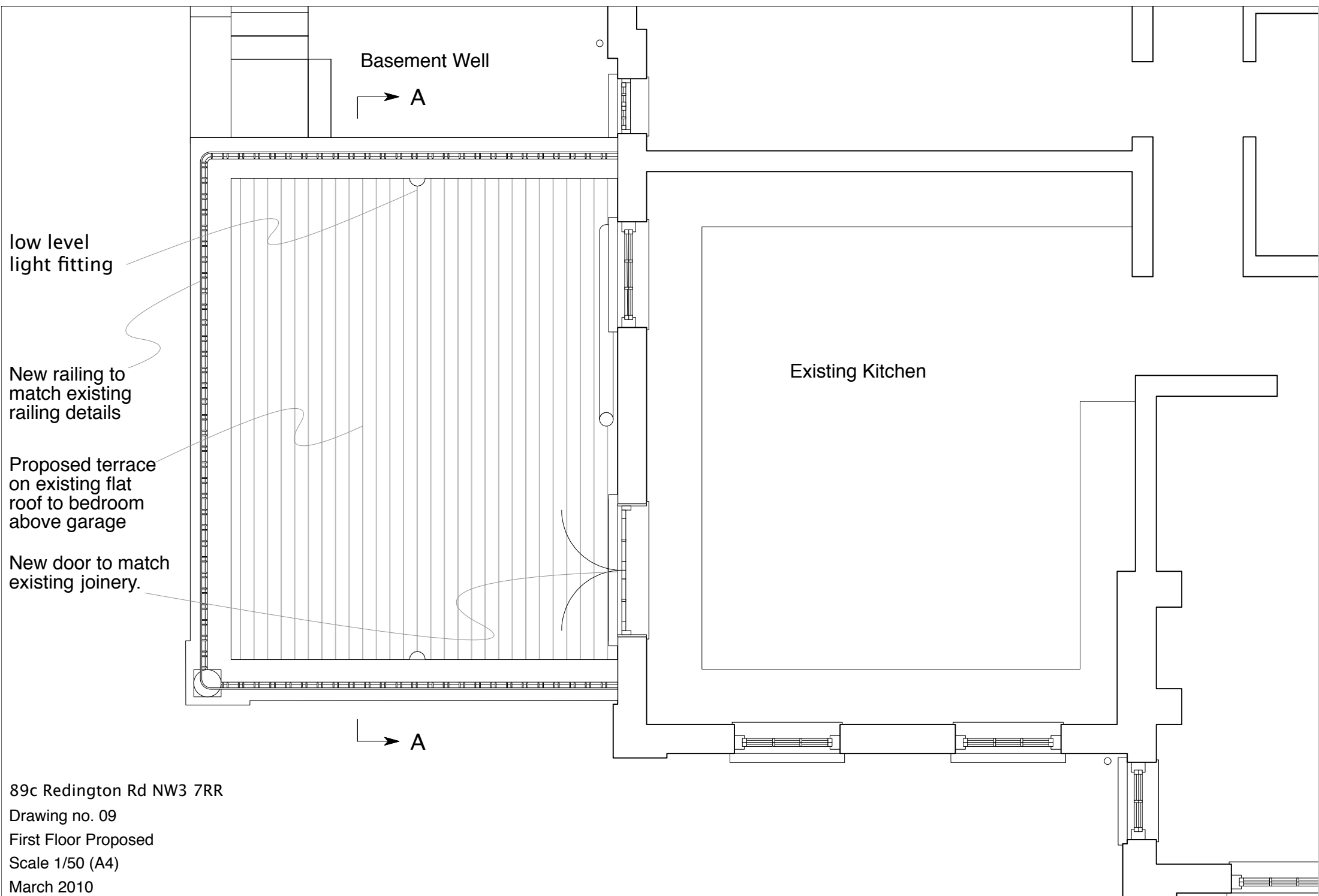

low level light fitting

New railing to match existing railing details

Proposed terrace on existing flat roof to bedroom above garage

New door to match existing joinery.

Basement Well  
→ A

Existing Kitchen

→ A

89c Redington Rd NW3 7RR  
Drawing no. 09  
First Floor Proposed  
Scale 1/50 (A4)  
March 2010



new doors to match existing joinery

low level lighting set below parapet to protect occupiers and neighbourhood from excessive artificial light



existing doors to rear of house

89c Redington Rd NW3 7RR

D&A no. 09 (A4)

Lighting & Joinery

March 2010

**ZAKANINKI** PROJECTS Ltd 17 Heath Drive London NW3 7SL t 020 7794 2896 f 020 7431 3571 e robertzipper@mac.com



Access to the property will not be altered.

Access to the proposed terrace will be by minimum step.

89c Redington Rd NW3 7RR

D&A no. 10 (A4)

Access

March 2010

New railing to  
match existing



89c Redington Rd NW3 7RR

Drawing no. 10

Front (SE) Elevation Proposed

Scale 1/50 (A4)

March 2010

**ZAKANINKI** PROJECTS Ltd 17 Heath Drive London NW3 7SL t 020 7794 2896 f 020 7431 3571 e robertzipper@mac.com

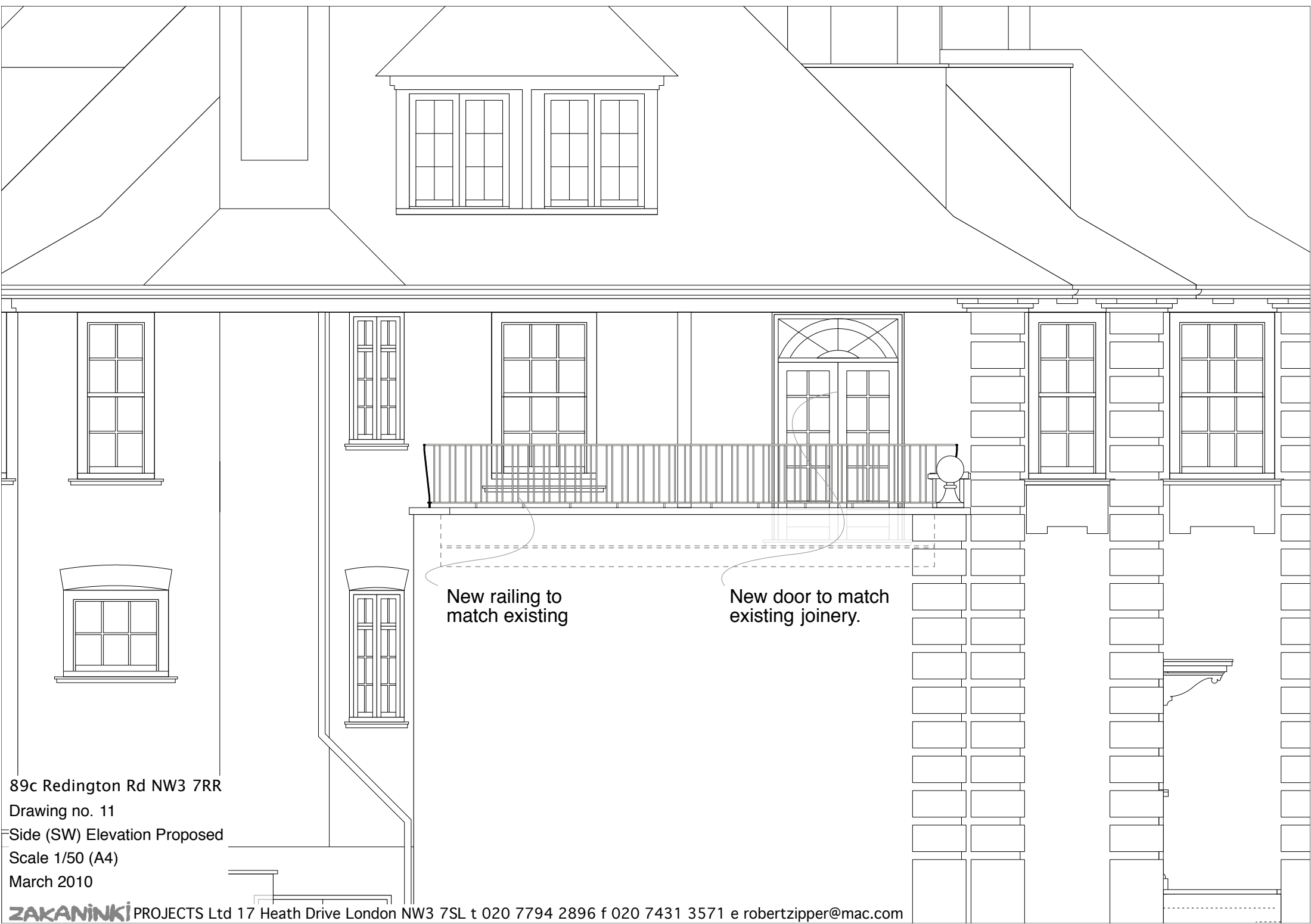

89c Redington Rd NW3 7RR

Drawing no. 11

Side (SW) Elevation Proposed

Scale 1/50 (A4)

March 2010



New railing to match existing

89c Redington Rd NW3 7RR  
Drawing no. 12  
Rear (NW) Elevation Proposed  
Scale 1/50 (A4)  
March 2010



89c Redington Rd NW3 7RR

Drawing no. 13

Section AA Proposed

Scale 1/50 (A4)

March 2010

low level lighting set below parapet  
to protect occupiers and neighbourhood  
from excessive artificial light

new doors to match existing joinery

wrought iron balustrade  
to pattern of existing