

Proposed Third Floor Plan

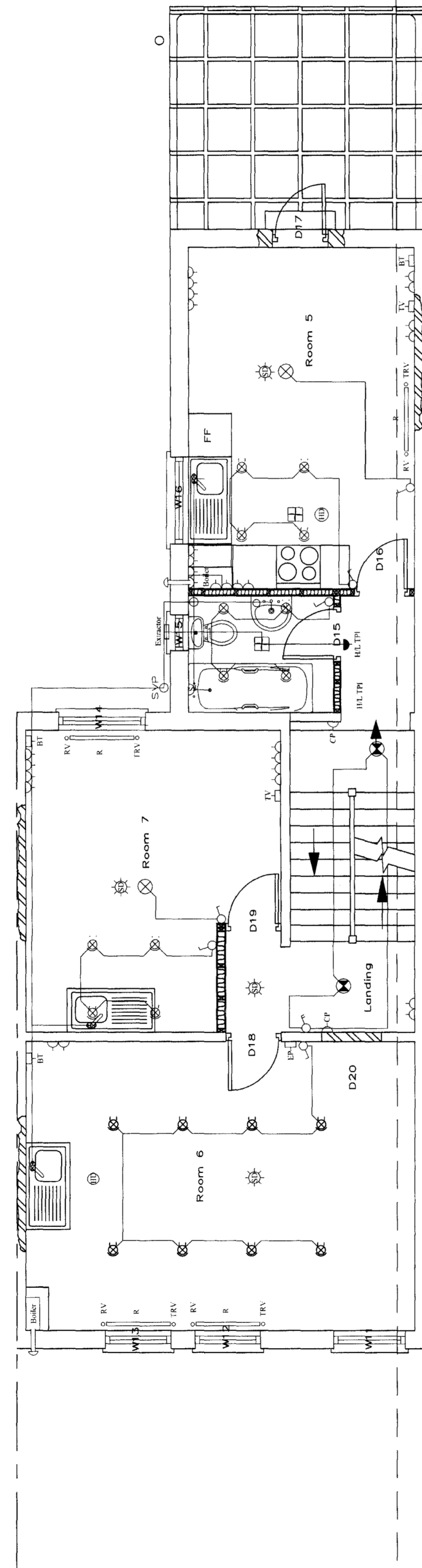

Proposed Second Floor Plan

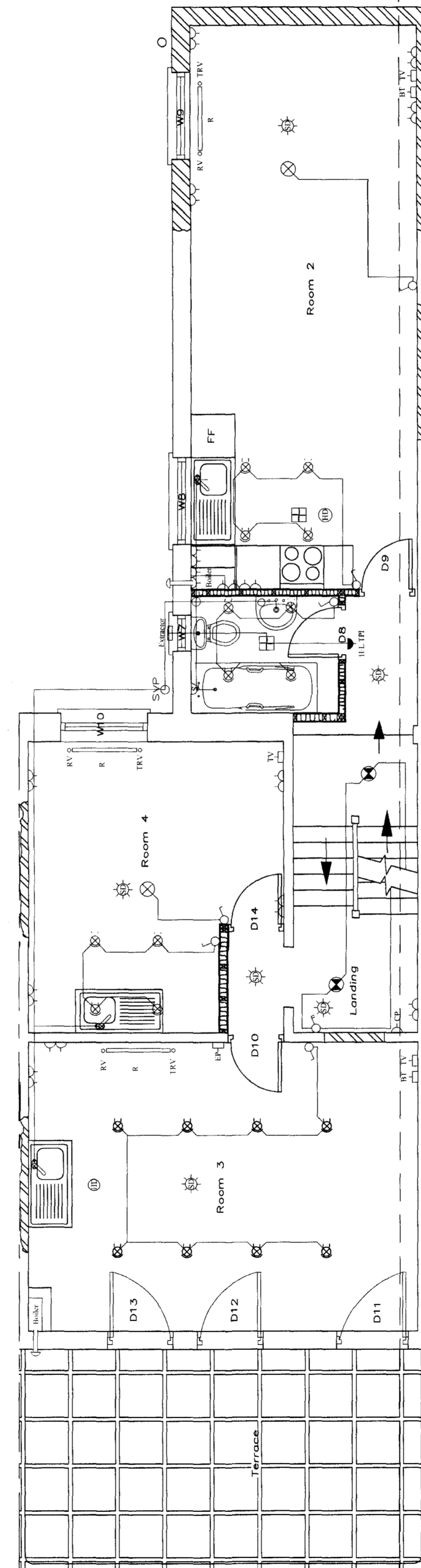

Proposed First Floor Plan

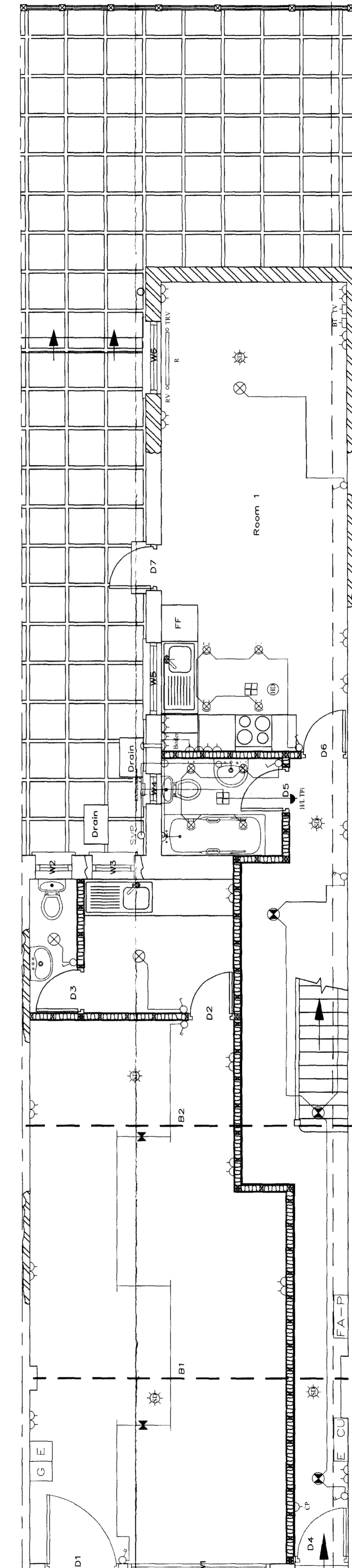

Proposed Ground Floor Plan

Notes  
General Notes

**Note**  
This drawing is to be read in conjunction with all standard details and specifications.  
All dimensions, configurations, layouts and set-outs are to be verified on site, and to be agreed with Contract Administrator prior to any works being undertaken.  
All works are to comply with the current UK Building Regulations  
**These Drawings are for Tender purposes only, and are subject to change.**

Rev	Date	Description	Initial
B	May 10	Tender/Planning Drawing	bm

Client  
**Bromley Park Garden Estates Ltd**

Project/Site Location  
**120 Fortress Road  
Kentish Town  
London NW5**

Drawing Title  
**Proposed Floor Plans**

Drawn	Scale	Checked	Date
bm	1:50		5 May 2010

CAD File  
S:/Data/Plans/120FR/May2010/120FR002-B

**Robert K Muir Ltd**  
Chartered Building Surveyors  
Parndon Mill  
Parndon Mill Lane  
Harlow  
Essex CM20 2HP  
T: 01279 441 911  
F: 01279 441 202  
Email: info@robertkmuir.co.uk

Drawing No.	Rev.
<b>120FR002</b>	<b>B</b>