

SR



Development Control
Planning Services
London Borough of Camden
Town Hall
Argyle Street
London WC1H 8ND

Tel 020 7974 4444
Fax 020 7974 1680
Textlink 020 7974 6866

env.devcon@camden.gov.uk
www.camden.gov.uk/planning

Mr Iain Clavadetscher
CH Architects
Clerkenwell House
45-47 Clerkenwell Green
London
EC1R 0EB

Application Ref: **2009/5805/P**
Please ask for: **Elaine Quigley**
Telephone: 020 7974 5117

15 April 2010

Dear Sir/Madam

DECISION

Town and Country Planning Acts 1990 (as amended)
Town and Country Planning (General Development Procedure) Order 1995
Town and Country Planning (Applications) Regulations 1988

Full Planning Permission Granted Subject to a Section 106 Legal Agreement

Address:
26 West Street
London
WC2 9NA

Proposal:

Erection of a mansard roof with dormer windows and front terrace to create one new self-contained flat, conversion of existing second floor flat into two self-contained flats, replacement of all windows by double glazed ones and minor alterations to the ground floor street entrance

Drawing Nos: 272_00_001; 272_00_100; 272_00_101; 272_20_200; 272_20_201; 202; 203; 204; 205; 220; 221; 222; 224; 230; 231; 232; 235; 400; 401; 402; 403; 404; 405; 420; 421; 422; 424; 430; 431 and 432.

The Council has considered your application and decided to grant permission subject to the following condition(s):

Condition(s) and Reason(s):

- 1 The development hereby permitted must be begun not later than the end of three



years from the date of this permission.

Reason: In order to comply with the provisions of Section 91 of the Town and Country Planning Act 1990 (as amended).

- 2 All new external work shall be carried out in materials that resemble, as closely as possible, in colour and texture those of the existing building, unless otherwise specified in the approved application.

Reason: To safeguard the appearance of the premises and the character of the immediate area in accordance with the requirements of policies B1 (General design principles), B3 (Alterations and extensions) and B7 (Conservation areas) of the London Borough of Camden Replacement Unitary Development Plan 2006.

- 3 The new entrance doors hereby approved shall only open outwards in the event of a fire during the period of the evacuation of the building. The doors shall remain inward opening at all other times.

Reason: To avoid obstruction of West Street and to safeguard amenities of adjacent premises in accordance with the requirements of Policy T12 (Works affecting highways) of the London Borough of Camden Replacement Unitary Development Plan 2006.

- 4 Full details in respect of the green/brown roof in the area indicated on the approved roof plan shall be submitted to and approved by the local planning authority before the development commences. The building shall not be occupied until the approved details have been implemented and these works shall be permanently retained and maintained thereafter.

Reason: In order to ensure the development undertakes reasonable measures to take account of biodiversity and the water environment in accordance with policies N5 (Biodiversity) and SD9 (Resources and energy) of the London Borough of Camden Replacement Unitary Development Plan 2006 and Camden Planning Guidance 2006.

- 5 The development hereby permitted shall be carried out in accordance with the following approved plans 272_00_001; 272_00_100; 272_00_101; 272_20_200; 272_20_201; 202; 203; 204; 205; 220; 221; 222; 224; 230; 231; 232; 235; 400; 401; 402; 403; 404; 405; 420; 421; 422; 424; 430; 431 and 432.

Reason: For the avoidance of doubt and in the interest of proper planning.

Informative(s):

- 1 Your proposals may be subject to control under the Building Regulations and/or the London Buildings Acts which cover aspects including fire and emergency escape, access and facilities for people with disabilities and sound insulation between dwellings. You are advised to consult the Council's Building Control Service, Camden Town Hall, Argyle Street WC1H 8EQ, (tel: 020-7974 2363).

- 2 Your proposals may be subject to control under the Party Wall etc Act 1996 which covers party wall matters, boundary walls and excavations near neighbouring buildings. You are advised to consult a suitably qualified and experienced Building Engineer.
- 3 Noise from demolition and construction works is subject to control under the Control of Pollution Act 1974. You must carry out any building works that can be heard at the boundary of the site only between 08.00 and 18.00 hours Monday to Friday and 08.00 to 13.00 on Saturday and not at all on Sundays and Public Holidays. You are advised to consult the Council's Planning and Public Protection Division (Compliance and Enforcement Team), Camden Town Hall, Argyle Street, WC1H 8EQ (Tel. No. 020 7974 5613 or by email ppp@camden.gov.uk or on the website www.camden.gov.uk/pollution) or seek prior approval under Section 61 of the Act if you anticipate any difficulty in carrying out construction other than within the hours stated above.
- 4 Your attention is drawn to the fact that there is a separate legal agreement with the Council which relates to the development for which this permission is granted. Information/drawings relating to the discharge of matters covered by the Heads of Terms of the legal agreement should be marked for the attention of the Planning Obligations Officer, Sites Team, Urban Design and Renewal, Camden Town Hall, Argyle Street, WC1H 8EQ
- 5 You are advised that policy H7 of the Replacement Unitary Development Plan 2006 encourages all new housing developments to be accessible to all and meet "Lifetime Homes" standards, and the Council welcomes any measures that can be introduced to facilitate this. You are advised to consult with the Access Officer, Camden Town Hall, Argyle Street WC1H 8EQ, (tel: 020-7974 5124) to ensure that the internal layout of the building is acceptable with regards to accessibility by future occupiers and their changing needs over time.
- 6 You are advised that the Council expects all development to be as sustainable and energy efficient as possible and welcomes any measures that can be introduced to facilitate this. To this end, you are encouraged to introduce measures that can practically be incorporated into the refurbishment of the building/design of the new building/other and the subsequent operation of the use.
- 7 Reasons for granting permission.

The proposed development is in general accordance with the policy requirements of the London Borough of Camden Replacement Unitary Development Plan 2006, with particular regard to policies SD6 (Residential amenity); SD9 (Resources and energy); H1 (New housing); H7 (Lifetime homes) H8 (Mix of units); B1 (General design principles); B3 (Alterations and extensions); B7 (Conservation areas); N5 (Biodiversity); T8 (Car free housing and car capped housing); T9 (Impact of parking); T12 (Works affecting highways). For a more detailed understanding of the reasons for the granting of this planning permission, please refer to the officers report.

Your attention is drawn to the notes attached to this notice which tell you about your Rights of Appeal and other information.

Yours faithfully

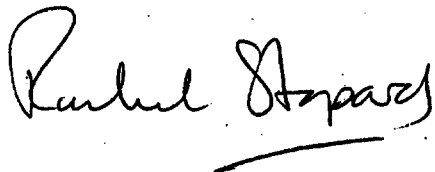
A handwritten signature in black ink, appearing to read 'Rachel Stopard', with a horizontal line drawn underneath it.

Rachel Stopard
Director of Culture & Environment

It's easy to make, pay for, track and comment on planning applications on line. Just go to www.camden.gov.uk/planning.

DATED 15 APRIL

2010

(1) THE LONDON DIOCESAN FUND

and

**(2) THE MAYOR AND BURGESSES OF
THE LONDON BOROUGH OF CAMDEN**

AGREEMENT
relating to land known as
26 WEST STREET
LONDON, WC2A 9NA
pursuant to Section 106 of the Town and Country Planning
Act 1990 (as amended)

Andrew Maughan
Head of Legal Services
London Borough of Camden
Town Hall
Judd Street
London WC1H 9LP

Tel: 020 7974 1918
Fax: 020 7974 2962

S106 12.04.10 FINAL
CLS/AM/1685.437

THIS AGREEMENT is made the **15** day of **APRIL** 2010

BETWEEN:

1. **THE LONDON DIOCESAN FUND** of London Diocesan House, 36 Causton Street, London, SW1P 4AU (hereinafter called "the Owner") of the first part
2. **THE MAYOR AND BURGESSES OF THE LONDON BOROUGH OF CAMDEN** of Town Hall, Judd Street, London WC1H 9LP (hereinafter called "the Council") of the second part

1. **WHEREAS**

- 1.1 The Owner is registered at the Land Registry as the freehold proprietor with Title absolute of the Property under Title Number LN54433.
- 1.2 The Owner is the freehold Owner of and is interested in the Property for the purposes of Section 106 of the Act.
- 1.3 A Planning Application for the development of the Property was submitted to the Council and validated on 7 December 2009 and the Council resolved to grant permission conditionally under reference number 2009/5805/P subject to the conclusion of this legal Agreement.
- 1.4 The Council is the local planning authority for the purposes of the Act for the area in which the Property is situated and considers it expedient in the interests of the proper planning of its area that the development of the Property should be restricted or regulated in accordance with this Agreement.
- 1.5 For that purpose the Owner is willing to enter into this Agreement pursuant to the provisions of Section 106 of the Act.

2. **DEFINITIONS**

In this Agreement the following expressions (arranged in alphabetical order) shall unless the context otherwise requires have the following meanings:-

- | | | |
|-----|---|---|
| 2.1 | "the Act" | the Town and Country Planning Act 1990 (as amended) |
| 2.2 | "the Agreement" | this Planning Obligation made pursuant to Section 106 of the Act |
| 2.3 | "Car Free Unit" | the units outlined in red on the attached Plan 2 annexed hereto |
| 2.4 | "the Certificate of Practical Completion" | the certificate issued by the Owner's contractor/architect/project manager certifying that the Development has been completed |
| 2.5 | "the Council's Considerate Contractor Manual" | the document produced by the Council from time to time entitled "Guide for Contractors Working in Camden" relating to the good practice for developers engaged in building activities in the London Borough of Camden |
| 2.6 | "Construction Management Plan" | a plan setting out the measures that the Owner will adopt in undertaking the construction of the Development using good site practices in accordance with the Council's Considerate Contractor Manual to ensure the Construction Phase of the Development can be carried out safely and with minimal possible impact on and disturbance to the surrounding environment and highway network including (but not limited to):- |

- (i) a statement to be submitted to Council giving details of the environmental protection highways safety and community liaison measures proposed to be adopted by the Owner in order to mitigate and offset potential or likely effects and impacts arising from the demolition of the Existing Buildings or structures on the Property and the building out of the Development;
- (ii) incorporation of the provisions set out in the First Schedule annexed hereto
- (iii) effects on the health and amenity of local residences site construction workers local businesses and adjoining developments undergoing construction;
- (iv) amelioration and monitoring measures over construction traffic including procedures for notifying the owners and or occupiers of the residences and businesses in the locality in advance of major operations delivery schedules and amendments to normal traffic arrangements (if any);
- (v) the inclusion of a waste management strategy for handling and disposing of construction waste; and
- (vi) identifying means of ensuring the provision of information to the Council and provision of a mechanism for

monitoring and reviewing as required
from time to time

2.7 "the Construction Phase"

the whole period between

- (i) the Implementation Date and
- (ii) the date of issue of the Certificate of Practical Completion

2.8 "the Development"

erection of a mansard roof with dormer windows and front terrace to create one new self-contained flat, conversion of existing second floor flat into two self contained flats, replacement of all windows by double glazed ones and minor alterations to ground floor entrance as shown on drawing numbers 272_00_001; 272_00_100; 272_00_101; 272_20_200; 272_20_201; 202; 203; 204; 205; 220; 221; 222; 224; 230; 231; 232; 235; 400; 401; 402; 403; 404; 405; 420; 421; 422; 424; 430; 431 and 432

2.9 "the Implementation Date"

the date of implementation of the Development by the carrying out of a material operation as defined in Section 56 of the Act and references to "Implementation" and "Implement" shall be construed accordingly

2.10 "Occupation Date"

the first date when any part of the Development is occupied and the phrases "Occupy", "Occupied" and "Occupation" shall be construed accordingly

2.11 "the Parties"

mean the Council and the Owner

- 2.12 "the Planning Application" a planning application in respect of the development of the Property submitted to the Council and validated on 7 December 2009 for which a resolution to grant permission has been passed conditionally under reference number 2009/5805/P subject to conclusion of this Agreement
- 2.13 "Planning Obligations Monitoring Officer" a planning officer of the Council from time to time allocated to deal with all planning obligations pursuant to S106 of the Act to whom all notices, correspondence, approvals etc must be sent in the manner prescribed at clause 6.1 hereof
- 2.14 "the Planning Permission" a planning permission granted for the Development substantially in the draft form annexed hereto
- 2.15 "the Property" the land known as 26 West Street, London, WC2A 9NA the same as shown shaded grey on the Plan 1 annexed hereto
- 2.16 "Residents Parking Bay" a parking place designated by the Council by an order under the Road Traffic Regulation Act 1984 or other relevant legislation for use by residents of the locality in which the Development is situated
- 2.17 "Residents Parking Permit" a parking permit issued by the Council under section 45(2) of the Road Traffic Regulation Act 1984 allowing a vehicle to park in Residents Parking Bays

3. **NOW THIS DEED WITNESSETH** as follows:-

- 3.1 This Agreement is made in pursuance of Section 106 of the Act, and is a planning obligation for the purposes of Section 106 as aforesaid, and shall be enforceable by the Council against the Owner as provided herein and against any person deriving title to any part of the Property from the Owner and insofar as it is not a planning obligation its provisions may be enforceable by the Council under any relevant statutory powers.
- 3.2 Words importing the singular shall include the plural and vice versa and any words denoting actual persons shall include companies corporations and other artificial persons.
- 3.3 Any reference to a specific statute or statutes include any statutory extension or modification amendment or re-enactment of such statute and any regulation or orders made under such statute.
- 3.4 The clause and paragraph headings do not form part of this Agreement and shall not be taken into account in its construction or interpretation.
- 3.5 It is hereby agreed between the Parties that save for the provisions of clauses 1, 2, 3, 5, 6, 7 and 8 hereof all of which shall come into effect on the date hereof the covenants undertakings and obligations contained within this Agreement shall become binding upon the Owner upon the Implementation Date.
- 3.6 The Council hereby agrees to grant the Planning Permission on the date hereof.
- 3.7 The Parties save where the context states otherwise shall include their successors in title.
- 3.8 The Parties acknowledge that the Development shall be treated as being permanently designated as "car free" housing in accordance with Clause 4.1 for all relevant purposes.

4. OBLIGATIONS OF THE OWNER

The Owner hereby covenant to the Council as follows:-

4.1 CONSTRUCTION MANAGEMENT PLAN

- 4.1.1 Prior to the Implementation Date to provide the Council for approval a draft Construction Management Plan.
- 4.1.2 Not to Implement nor allow Implementation of the Development until such time as the Council has approved the Construction Management Plan as demonstrated by written notice to that effect.
- 4.1.3 The Owner acknowledges and agrees that the Council will not approve the Construction Management Plan unless it demonstrates to the Council's reasonable satisfaction that the Construction Phase of the Development can be carried out safely and with minimal possible impact on and disturbance to the surrounding environment and highway network.
- 4.1.4 To ensure that throughout the Construction Phase the Development shall not be carried out otherwise than in strict accordance with the requirements of the Construction Management Plan and not to permit the carrying out of any works comprised in demolition or building out the Development at any time when the requirements of the Construction Management Plan are not being complied with and in the event of non compliance with this sub-clause the Owner shall upon notice from the Council forthwith take any steps required to remedy such non-compliance.

4.2 CAR CAPPED DEVELOPMENT

- 4.2.1 To ensure that prior to occupying any Car Free Unit forming part of the Development each new resident of such unit is informed by the Owner of the Council's policy that they shall not be entitled (unless they are the holder of a disabled persons badge issued pursuant to Section 21 of the Chronically Sick and Disabled Persons Act 1970) to be granted a Residents Parking Permit to park a vehicle in a Residents Parking Bay and will not be able to buy a contract to park within any car park owned, controlled or licensed by the Council.

4.2.2 The Owner for itself and successors in title to the Property hereby acknowledges that the provision in Clause 4.2.1 above will remain permanently.

4.2.3 On or prior to the Occupation Date the Owner shall inform the Council's Planning Obligations Monitoring Officer of the official unit numbers of the Car Free Units forming part of the Development (as issued and agreed by the Council's Street Name and Numbering Department), identifying those residential units that in the Owner's opinion are affected by the Owner's obligation in Clause 4.2.1 of this Agreement.

5. **NOTICE TO THE COUNCIL/OTHER MATTERS**

5.1 The Owner shall give written notice to the Council on or prior to the Implementation Date specifying that Implementation of the Development has taken or is about to take place.

5.2 Within seven days following completion of the Development the Owner shall certify in writing to the Planning Obligations Monitoring Officer in the manner outlined at clause 6.1 hereof quoting planning reference 2009/5805/P the date upon which the Development will be ready for Occupation.

5.3 The Owner shall act in good faith and shall co-operate with the Council to facilitate the discharge and performance of all obligations contained herein and the Owner shall comply with any reasonable requests of the Council to have access to any part of the Property or any requests to provide documentation within the Owner's possession (at the Owner's expense) for the purposes of monitoring compliance with the obligations contained herein.

5.4 The Owner agrees declares and covenants with the Council that it shall observe and perform the conditions restrictions and other matters mentioned herein and shall not make any claim for compensation in respect of any condition restriction or provision imposed by this Agreement and further shall jointly and severally indemnify the Council for any expenses or liability arising to the Council in respect of breach by the Owner of any obligations contained herein save to the extent that any act or omission of the Council its employees or agents has caused or contributed to such expenses or liability.

6. **IT IS HEREBY AGREED AND DECLARED** by the Parties hereto that:-

- 6.1 The provisions of Section 196 of the Law of Property Act 1925 (as amended) shall apply to any notice or approval or agreement to be served under or in connection with this Agreement and any such notice or approval shall be in writing and shall specifically refer to the name, date and Parties to the Agreement and shall cite the clause of the Agreement to which it relates and in the case of notice to the Council shall be addressed to the London Borough of Camden, Planning Obligations Officer, Urban Design and Renewal, Planning and Public Protection, Culture and Environment Directorate, Town Hall Annex, Argyle Street, London WC1H 9LP quoting the planning reference number 2009/5805/P and in the case of any notice or approval or agreement from the Council this shall be signed by a representative of the Council's Environment Department.
- 6.2 This Agreement shall be registered as a Local Land Charge.
- 6.3 The Owner agrees to pay the Council its proper and reasonable legal costs incurred in preparing this Agreement on or prior to the date of completion of the Agreement.
- 6.4 The Owner hereby covenants with the Council that it will within 28 days from the date hereof apply to the Chief Land Registrar of the Land Registry to register this Agreement in the Charges Register of the title to the Property and will furnish the Council forthwith with official copies of such title to show the entry of this Agreement in the Charges Register of the title to the Property.
- 6.5 Nothing contained or implied in this Agreement shall prejudice or affect the Council's powers to enforce any specific obligation term or condition nor shall anything contained or implied herein prejudice or affect any provisions, rights, powers, duties and obligations of the Council in the exercise of its functions as Local Planning Authority for the purposes of the Act or as a local authority generally and its rights, powers, duties and obligations under all public and private statutes, bye laws and regulations may be as fully and effectually exercised as if the Council were not a party to this Agreement.

- 6.6 Neither the Owner nor its successors in title nor any person deriving title from them shall be bound by the obligations in this Agreement in respect of any period during which it no longer has an interest in the Property but without prejudice to liability for any breach committed prior to the time it disposed of its interest.
- 6.7 For the avoidance of doubt the provisions of this Agreement (other than those contained in this sub-clause) shall not have any effect until this Agreement has been dated.
- 6.8 If the Planning Permission is quashed or revoked or otherwise withdrawn or expires before effluxion of time for the commencement of development or is modified (other than by agreement with or at the request of the Owner) this Agreement shall forthwith determine and cease to have effect and the Council will effect cancellation of all entries made in the Register of Local Land Charges in respect of this Agreement.

7. **RIGHTS OF THIRD PARTIES**

- 7.1 The Contracts (Rights of Third Parties) Act 1999 shall not apply to this Agreement

IN WITNESS whereof the Council has caused its Common Seal to be hereunto affixed and the Owner and the Lessee have executed this instrument as their Deed the day and year first before written

THE FIRST SCHEDULE

Construction Management Plan Highway Measures

A Construction Management Plan outlines how construction work will be carried out and how this work will be serviced (e.g. delivery of materials, set down and collection of skips), with the objective of minimising traffic disruption and avoiding dangerous situations and minimising the impact on local amenity. A Construction Management Plan should cover both demolition and construction phases of development. Details of the Construction Management Plan will relate to the scale and kind and location of the development and they should assess the impact on transport and on local amenity including road user amenity. Should any one of these criteria be considered not to be relevant, then specific justification, as to why that particular criterion is not relevant, will need to be provided. The Construction Management Plan should demonstrate that the following has been considered and where necessary the impacts mitigated:

(Note the term 'vehicles' used here refers to all vehicles associated with the implementation of the development, e.g. demolition, site clearing, delivering of plant, material and construction, staff parking etc)

- a) A brief description of the site, surrounding area and development proposals for which the Construction Management Plan applies.
- b) Proposed start and end dates for each phase of construction.
- c) The proposed working hours within which vehicles will arrive and depart.
- d) The access arrangements for vehicles.
- e) Proposed routes for vehicles between the site and the Transport for London Road Network (TLRN). Consideration should also be given to weight restrictions, low bridges and cumulative affects of construction on the highway. A map of the TLRN can be downloaded from the following site:-
http://www.tfl.gov.uk/assets/downloads/TFL_Base_Map_Master.pdf
- f) Typical sizes of all vehicles and the approximate frequency and times of day when they will need access to the site, for each phase of construction.
- g) Swept path drawings for any tight manoeuvres on vehicle routes to the site.
- h) Details (including accurate scaled drawings) of any highway works necessary to enable construction to take place.

- i) Parking and loading arrangement of vehicles and delivery of materials and plant to the site.
- j) Details of proposed parking bays suspensions and temporary traffic management orders.
- k) Proposed overhang (if any) of the public highway (scaffolding, cranes etc.).
- l) Details of hoarding required or any other occupation of the public highway.
- m) Details of how pedestrian and cyclist safety will be maintained, including any proposed alternative routes (if necessary), and any Banksman arrangements.
- n) Details of how traffic associated with the Development will be managed in order to reduce congestion.
- o) Details of any other measures designed to reduce the impact of associated traffic (such as the use of construction material consolidation centres).
- p) Details of how any significant amounts of dirt or dust that may be spread onto the public highway will be cleaned or prevented.
- q) Details of consultation on a draft Construction Management Plan with local residents, business, local groups (e.g. residents/tenants and business associations) and Ward Councillors. Details should include who was consulted, how the consultation was conducted and the comments received in response to the consultation. In response to the comments received, the Construction Management Plan should then be amended where appropriate and where not appropriate a reason should be given why not. The revised Construction Management Plan should also include a list of all the comments received. You are advised to check your proposed approach to consultation with the Council before carrying it out.
- r) Details of any Construction Working Group that will be set up, addressing the concerns of surrounding residents, as well as contact details for the person responsible for community liaison on behalf of the developer, and how these contact details will be advertised to the community.
- s) Details of any schemes such as the "Considerate Contractors Scheme" that the project will be signed up to should form part of the consultation and be notified to the Council. Contractors will also be required to follow the "Guide for Contractors Working in Camden" also referred to as "Camden's Considerate Contractor's Manual"
- t) Details of other construction sites in the local area and how your Construction Management Plan takes into consideration the cumulative effects of construction local to your site.
- u) Any other relevant information with regard to traffic and transport.

- v) The Construction Management Plan should also include the following statement:

"The agreed contents of the Construction Management Plan must be complied with unless otherwise agreed with the Council. The project manager shall work with the Council to review this Construction Management Plan if problems arise in relation to the construction of the Development. Any future revised plan must be approved by the Council and complied with thereafter."

It should be noted that any agreed Construction Management Plan does not prejudice further agreement that may be required for things such as road closures or hoarding licences

EXECUTED AS A DEED BY
THE LONDON DIOCESAN FUND
in the presence of *acting by:*

[Signature]
.....
Director

[Signature]
.....
Director/Secretary

THE COMMON SEAL OF THE MAYOR
AND BURGESSES OF THE LONDON
BOROUGH OF CAMDEN was hereunto
Affixed by Order:-

[Signature]
.....
Authorised Signatory

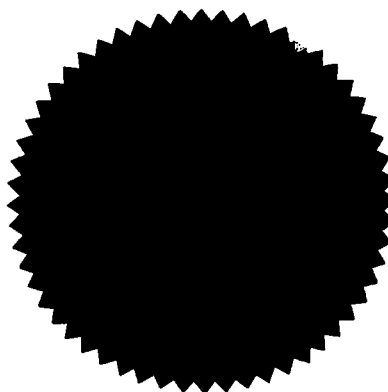

PLAN 1.

26 West Street, London, WC2 9NA

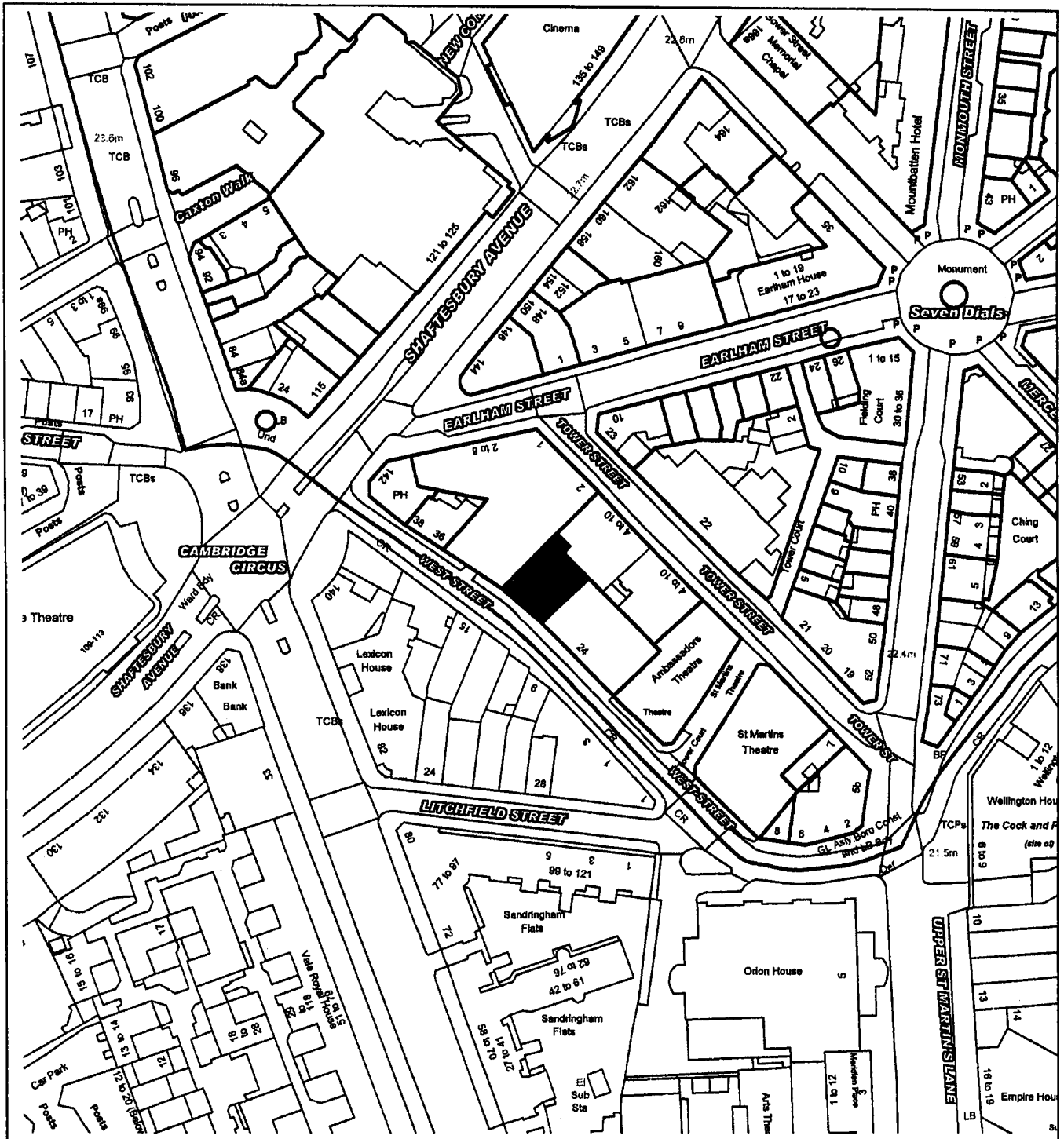

Handwritten signature/initials.

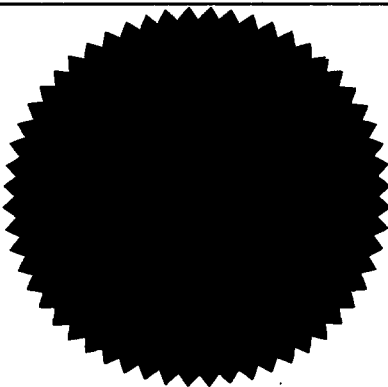

Handwritten signature/initials.

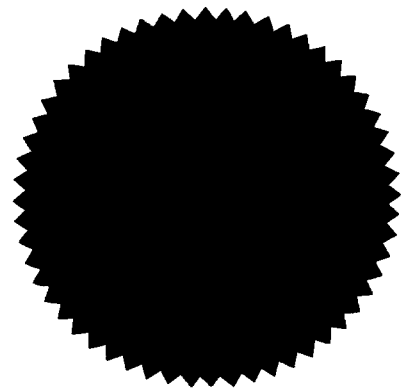
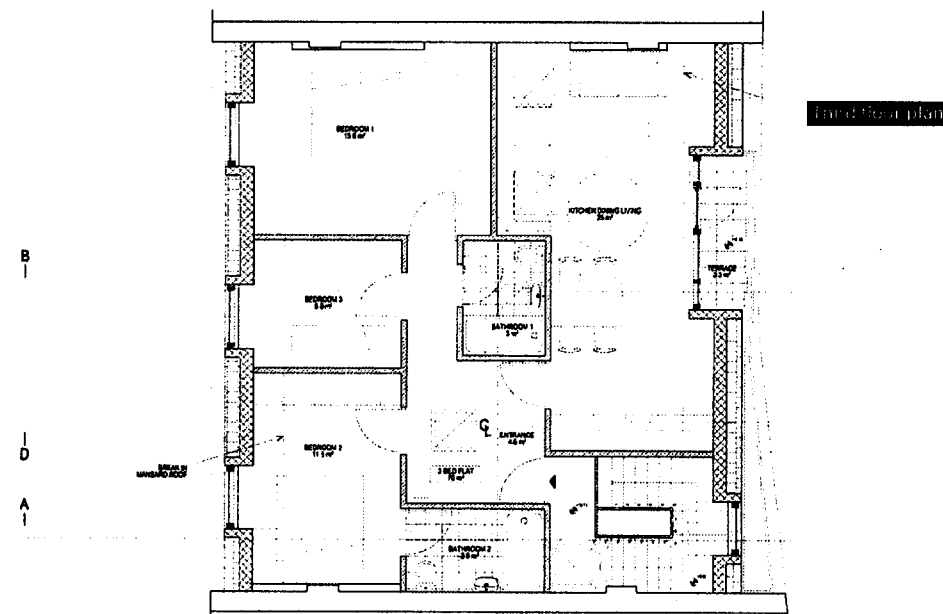
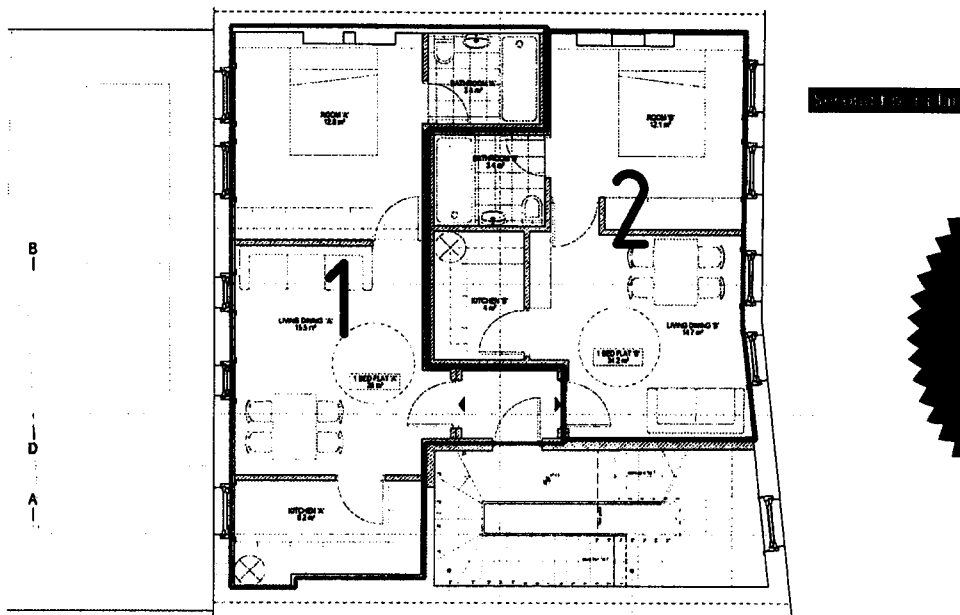
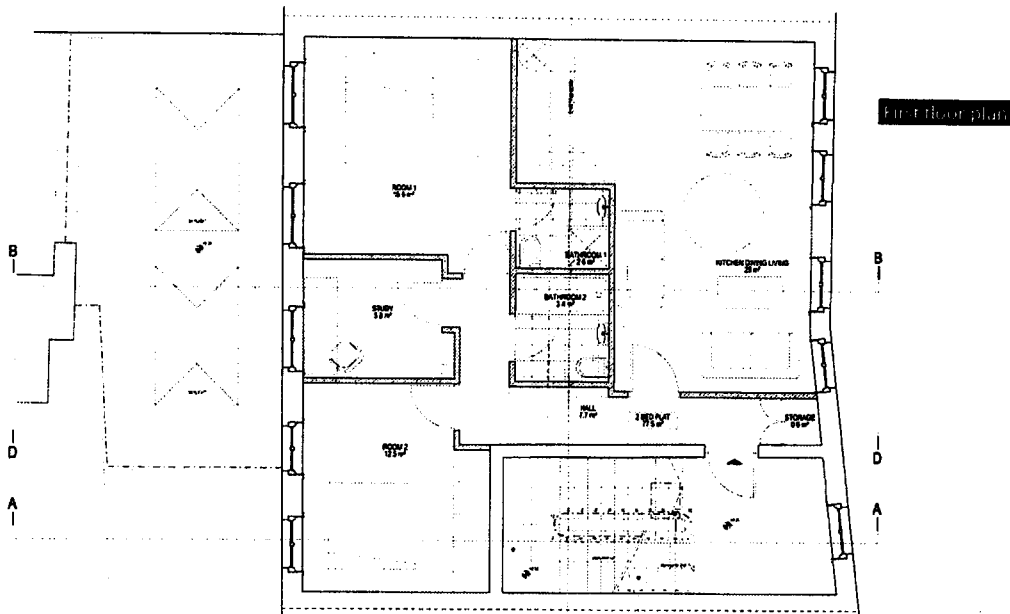

Handwritten signature

Handwritten signature

Key:

CAR FREE UNITS

CH Architects
Clerkenwell House
45-47 Clerkenwell Green
London
EC1R 0EB

Application Ref: **2009/5805/P**

12 April 2010

Dear Sir/Madam

FOR INFORMATION ONLY - THIS IS NOT A FORMAL DECISION
Town and Country Planning Acts 1990 (as amended)

DECISION SUBJECT TO A SECTION 106 LEGAL AGREEMENT

Address:
26 West Street
London
WC2 9NA

Proposal:

Erection of a mansard roof with dormer windows and front terrace to create one new self-contained flat, conversion of existing second floor flat into two self-contained flats, replacement of all windows by double glazed ones and minor alterations to the ground floor street entrance

Drawing Nos: 272_00_001; 272_00_100; 272_00_101; 272_20_200; 272_20_201; 202; 203; 204; 205; 220; 221; 222; 224; 230; 231; 232; 235; 400; 401; 402; 403; 404; 405; 420; 421; 422; 424; 430; 431 and 432.

The Council has considered your application and decided to grant permission subject to the conditions and informatives (if applicable) listed below **AND** subject to the successful conclusion of a Section 106 Legal Agreement.

The matter has been referred to the Council's Legal Department and you will be contacted shortly. If you wish to discuss the matter please contact **Aidan Brookes** in the Legal Department on **020 7 974 1947**.



Once the Legal Agreement has been concluded, the formal decision letter will be sent to you.

Condition(s) and Reason(s):

- 1 The development hereby permitted must be begun not later than the end of three years from the date of this permission.

Reason: In order to comply with the provisions of Section 91 of the Town and Country Planning Act 1990 (as amended).

- 2 All new external work shall be carried out in materials that resemble, as closely as possible, in colour and texture those of the existing building, unless otherwise specified in the approved application.

Reason: To safeguard the appearance of the premises and the character of the immediate area in accordance with the requirements of policies B1 (General design principles), B3 (Alterations and extensions) and B7 (Conservation areas) of the London Borough of Camden Replacement Unitary Development Plan 2006.

- 3 The new entrance doors hereby approved shall only open outwards in the event of a fire during the period of the evacuation of the building. The doors shall remain inward opening at all other times.

Reason: To avoid obstruction of West Street and to safeguard amenities of adjacent premises in accordance with the requirements of Policy T12 (Works affecting highways) of the London Borough of Camden Replacement Unitary Development Plan 2006.

- 4 Full details in respect of the green/brown roof in the area indicated on the approved roof plan shall be submitted to and approved by the local planning authority before the development commences. The building shall not be occupied until the approved details have been implemented and these works shall be permanently retained and maintained thereafter.

Reason: In order to ensure the development undertakes reasonable measures to take account of biodiversity and the water environment in accordance with policies N5 (Biodiversity) and SD9 (Resources and energy) of the London Borough of Camden Replacement Unitary Development Plan 2006 and Camden Planning Guidance 2006.

- 5 The development hereby permitted shall be carried out in accordance with the following approved plans 272_00_001; 272_00_100; 272_00_101; 272_20_200; 272_20_201; 202; 203; 204; 205; 220; 221; 222; 224; 230; 231; 232; 235; 400; 401; 402; 403; 404; 405; 420; 421; 422; 424; 430; 431 and 432.

Reason: For the avoidance of doubt and in the interest of proper planning.

Informative(s):

- 1** Your proposals may be subject to control under the Building Regulations and/or the London Buildings Acts which cover aspects including fire and emergency escape, access and facilities for people with disabilities and sound insulation between dwellings. You are advised to consult the Council's Building Control Service, Camden Town Hall, Argyle Street WC1H 8EQ, (tel: 020-7974 2363).
 - 2** Your proposals may be subject to control under the Party Wall etc Act 1996 which covers party wall matters, boundary walls and excavations near neighbouring buildings. You are advised to consult a suitably qualified and experienced Building Engineer.
 - 3** Noise from demolition and construction works is subject to control under the Control of Pollution Act 1974. You must carry out any building works that can be heard at the boundary of the site only between 08.00 and 18.00 hours Monday to Friday and 08.00 to 13.00 on Saturday and not at all on Sundays and Public Holidays. You are advised to consult the Council's Planning and Public Protection Division (Compliance and Enforcement Team), Camden Town Hall, Argyle Street, WC1H 8EQ (Tel. No. 020 7974 5613 or by email ppp@camden.gov.uk or on the website www.camden.gov.uk/pollution) or seek prior approval under Section 61 of the Act if you anticipate any difficulty in carrying out construction other than within the hours stated above.
 - 4** Your attention is drawn to the fact that there is a separate legal agreement with the Council which relates to the development for which this permission is granted. Information/drawings relating to the discharge of matters covered by the Heads of Terms of the legal agreement should be marked for the attention of the Planning Obligations Officer, Sites Team, Urban Design and Renewal, Camden Town Hall, Argyle Street, WC1H 8EQ
-
- 5** You are advised that policy H7 of the Replacement Unitary Development Plan 2006 encourages all new housing developments to be accessible to all and meet "Lifetime Homes" standards, and the Council welcomes any measures that can be introduced to facilitate this. You are advised to consult with the Access Officer, Camden Town Hall, Argyle Street WC1H 8EQ, (tel: 020-7974 5124) to ensure that the internal layout of the building is acceptable with regards to accessibility by future occupiers and their changing needs over time.
 - 6** You are advised that the Council expects all development to be as sustainable and energy efficient as possible and welcomes any measures that can be introduced to facilitate this. To this end, you are encouraged to introduce measures that can practically be incorporated into the refurbishment of the building/design of the new building/other and the subsequent operation of the use.
 - 7** Reasons for granting permission.

The proposed development is in general accordance with the policy requirements of the London Borough of Camden Replacement Unitary Development Plan 2006, with particular regard to policies SD6 (Residential amenity); SD9 (Resources and

energy); H1 (New housing); H7 (Lifetime homes) H8 (Mix of units); B1 (General design principles); B3 (Alterations and extensions); B7 (Conservation areas); N5 (Biodiversity); T8 (Car free housing and car capped housing); T9 (Impact of parking); T12 (Works affecting highways). For a more detailed understanding of the reasons for the granting of this planning permission, please refer to the officers report.

Yours faithfully

Culture and Environment Directorate

DATED 15 APRIL

2010

(1) THE LONDON DIOCESAN FUND

and

**(2) THE MAYOR AND BURGESSES OF
THE LONDON BOROUGH OF CAMDEN**

A G R E E M E N T
relating to land known as
26 WEST STREET
LONDON, WC2A 9NA
pursuant to Section 106 of the Town and Country Planning
Act 1990 (as amended)

Andrew Maughan
Head of Legal Services
London Borough of Camden
Town Hall
Judd Street
London WC1H 9LP

Tel: 020 7974 1918
Fax: 020 7974 2962

S106 12.04.10 FINAL
CLS/AM/1685.437