

# AS EXISTING

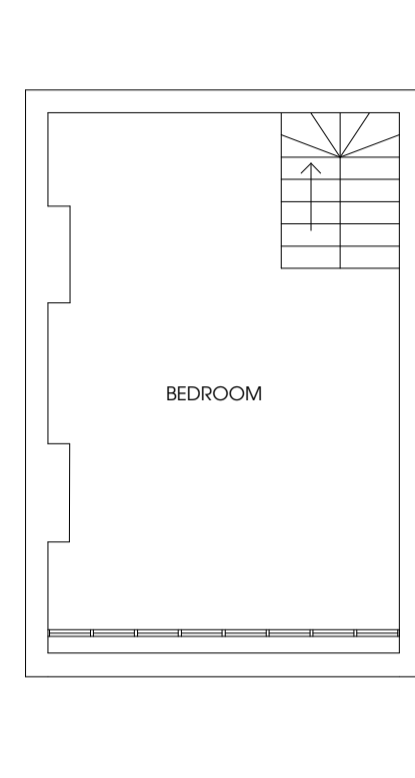

GROUND FLOOR PLAN



PLAN VIEW

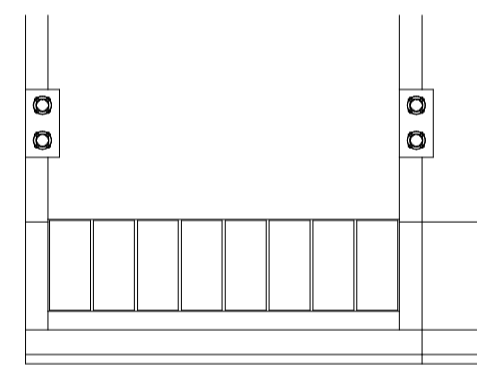

LEFT ELEVATION

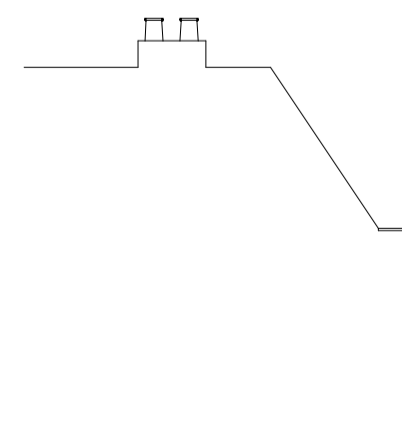

FRONT ELEVATION



# AS PROPOSED



NEW ALUMINIUM AND GLASS STRUCTURE BY APROPOS.  
POWDER COATED (COLOUR TBC)  
WITH 24mm DOUBLE GLAZING COMPRISING 4mm  
TOUGHENED OUTER PANE 16mm ARGON FILLED  
CAVITY 4mm LOW E TOUGHENED INNER PANEL

GROUND FLOOR PLAN

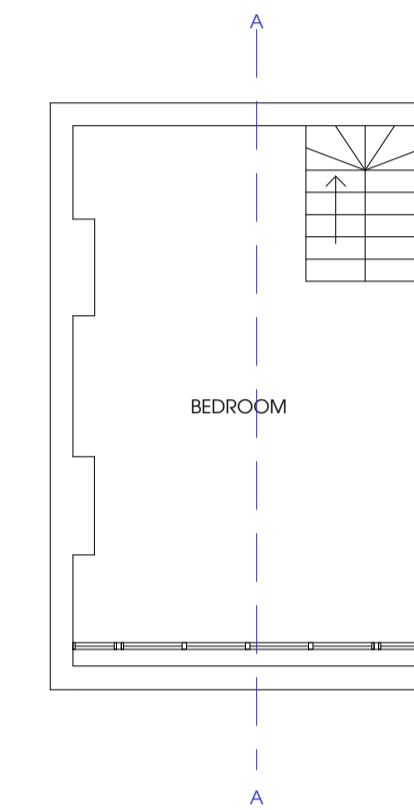

PLAN VIEW

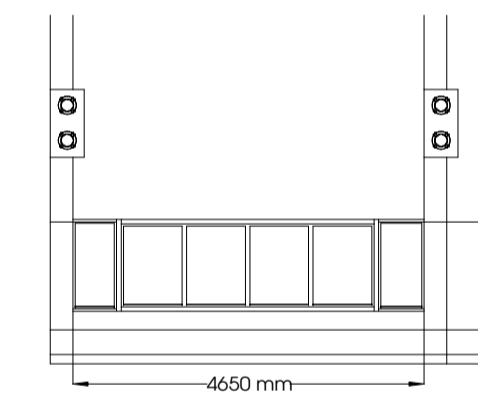

SECTION A-A

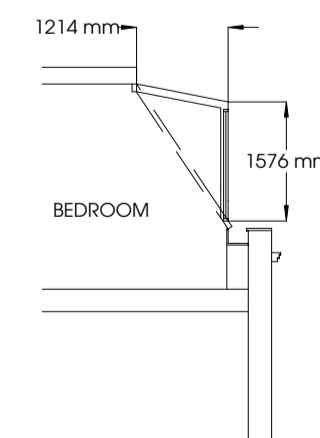

LEFT ELEVATION

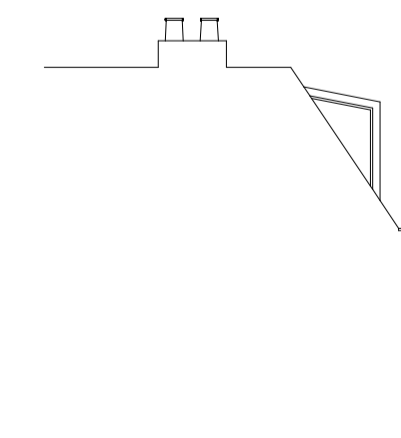

FRONT ELEVATION

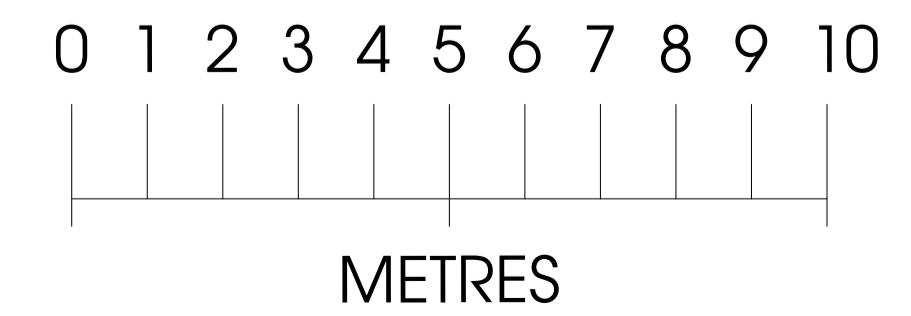

REVISION/ISSUE: FIRST ISSUE

ORDER No: 1823

PROJECT NAME AND ADDRESS:

PROPOSED ROOF GLAZING  
MR & MRS LAWLEY  
177 LEIGHTON ROAD  
KENTISH TOWN  
LONDON  
NW5 2RD

DATE: 19-05-2010

SCALE: 1:100 PAPER SIZE A1

**apropos**

GREENSIDE HOUSE  
RICHMOND STREET  
ASHTON UNDER LYNE  
OL6 7ES

TEL: 0161 342 8242  
FAX: 0161 342 8249

DRAWN BY: B MACKEY