

**Notes**  
 Copyright remains the property of Canaway Fleming Architects and this drawing is not to be used for any purposes without the express permission of the Architect. No implied License is given for its use.

Do not scale from this drawing. All dimensions should be checked on site for accuracy.

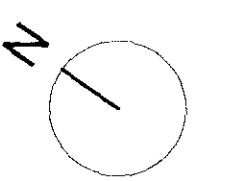

- KEY:**
- WB  
02 Window reference: (Level:No)
  - DB 00 Door reference: (Level:No)
  - PB00 Photographic record reference
  - 00 Proposed works reference. Refer to schedule of works

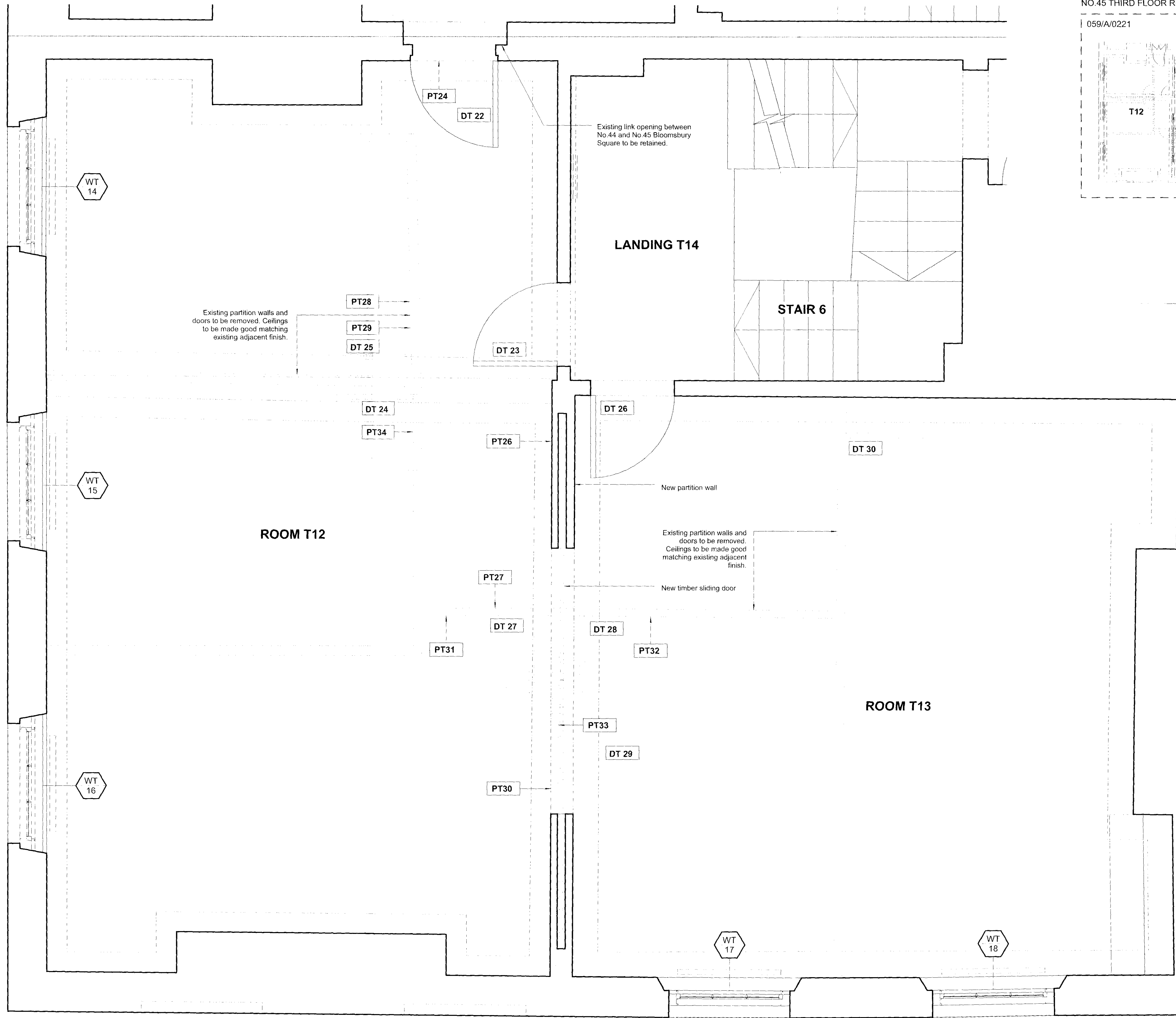
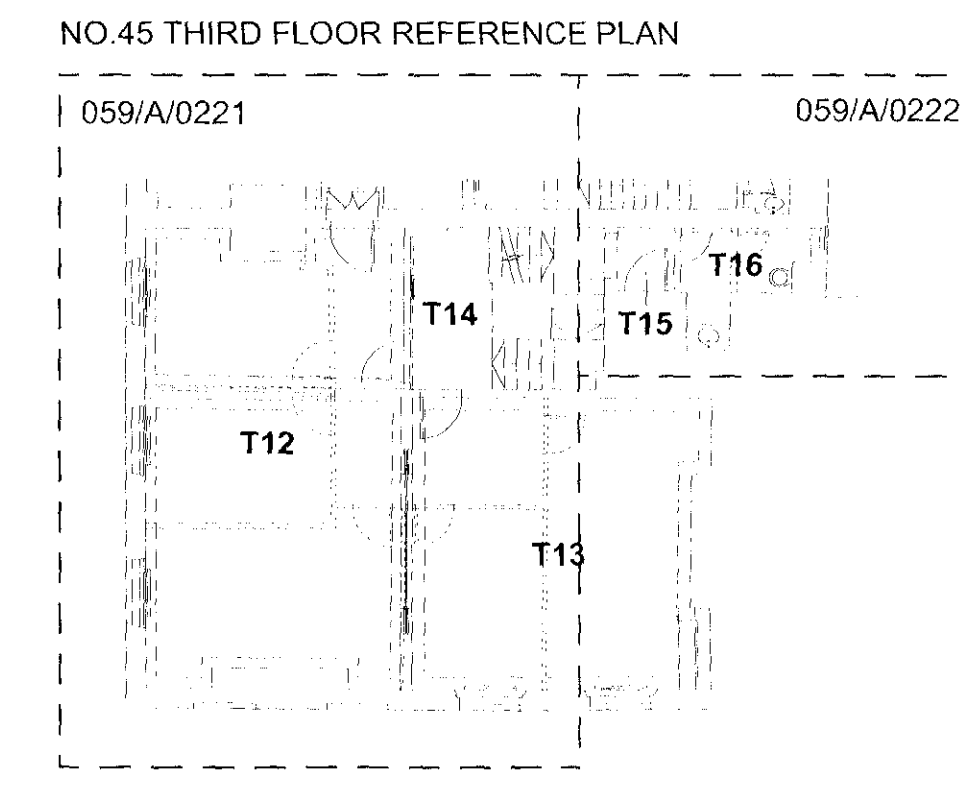

Revisions

**CANAWAY FLEMING ARCHITECTS**  
 Canaway Fleming Architects Ltd  
 The Dutch House  
 307-308 High Holborn  
 London WC1V 7L  
 T: 020 7430 226  
 F: 020 7430 227  
 E: mailbox@canawayfleming.co.uk

Client: Holborn Links Limited  
 Project: 43-45 Bloomsbury Square  
 Drawing Title: No.45 Proposed Third Floor Sheet 1 of  
 Date: May 2010 Scale: 1:20 @ A

**Notes**  
 Copyright remains the property of Canaway Fleming Architects and this drawing is not to be used for any purposes without the express permission of the Architect. No implied License is given for its use.

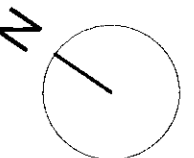

Do not scale from this drawing. All dimensions should be checked on site for accuracy.

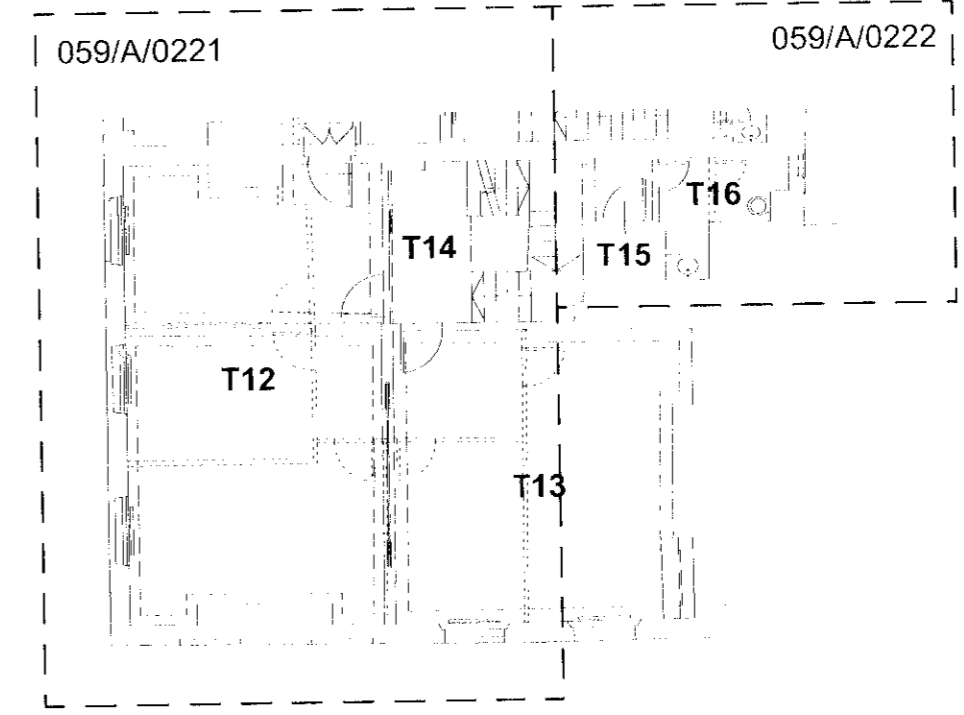

NO.45 THIRD FLOOR REFERENCE PLAN

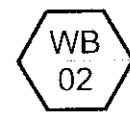

**KEY:**

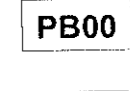
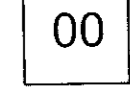
-  Window reference: (Level:No)
-  Door reference: (Level:No)
-  Photographic record reference
-  Proposed works reference. Refer to schedule of works

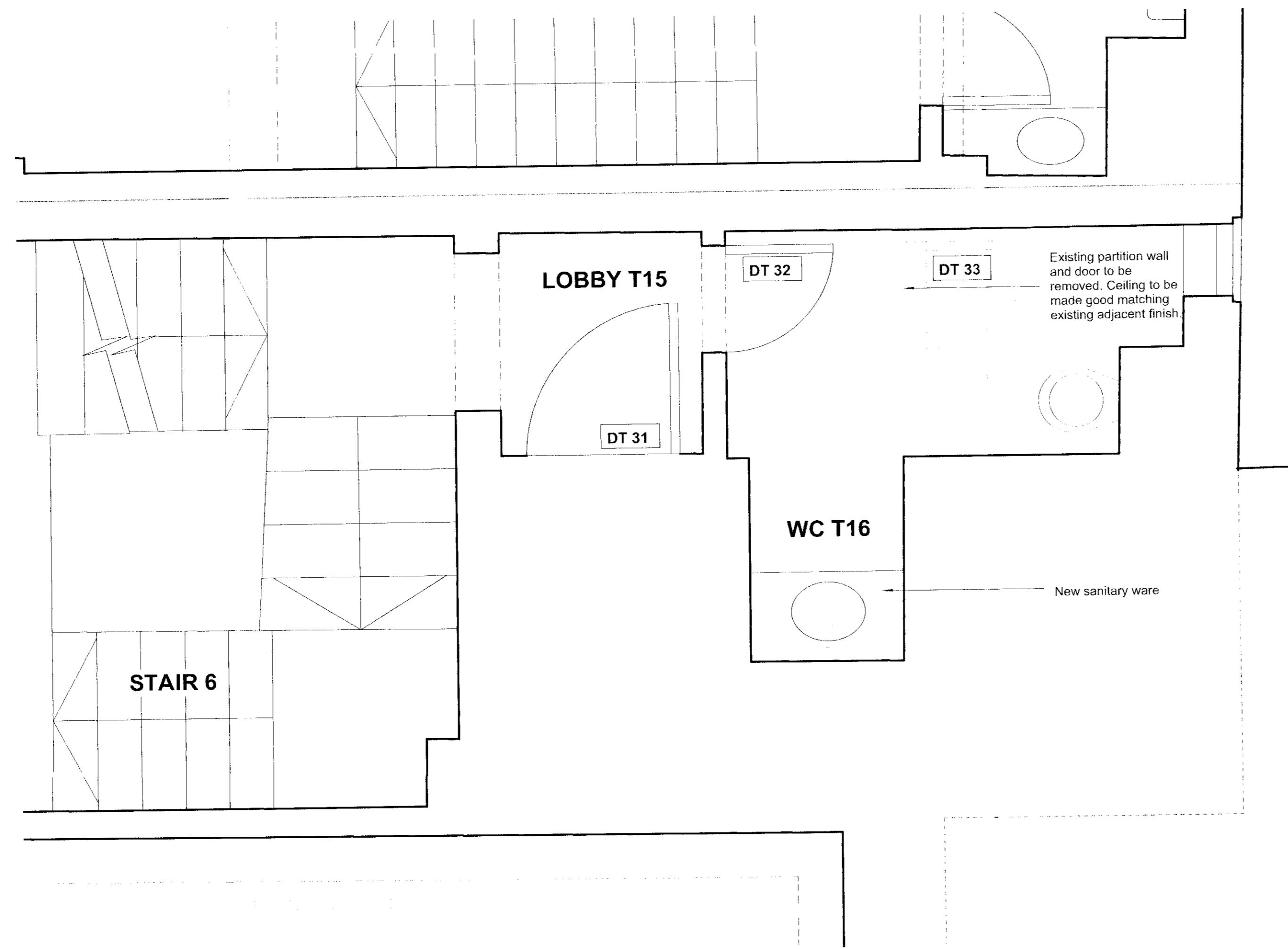

Revisions

**CANAWAY FLEMING ARCHITECTS**

Canaway Fleming Architects Ltd  
 The Dutch House  
 307-308 High Holborn  
 London WC1V 7LL  
 T: 020 7430 2262  
 F: 020 7430 2274  
 E: mailbox@canawayfleming.com

Client: Holborn Links Limited.

Project: 43-45 Bloomsbury Square.

Drawing Title: No.45 Proposed Third Floor Sheet 2 of 2

Date: May 2010 Scale: 1:20 @ A1

© Copyright: Canaway Fleming Architects Ltd.

Project	Origin	No.	Revision
059	A	0222	-
Status	Drawn	Checked	
PLANNING	LH	MC	

