

Notes
 Copyright remains the property of Canaway Fleming Architects and this drawing is not to be used for any purposes without the express permission of the Architect. No implied License is given for its use.
 Do not scale from this drawing. All dimensions should be checked on site for accuracy.

- KEY:**
- WB 02 Window reference: (Level:No)
 - DB 34 Door reference: (Level:No)
 - PB24 Photographic record reference
 - 00 Proposed works reference. Refer to schedule of works

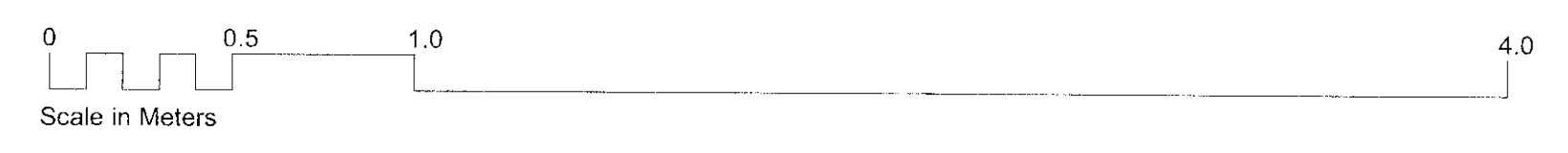

Revisions

CANAWAY FLEMING ARCHITECTS
 Canaway Fleming Architects Ltd
 The Dutch House
 307-308 High Holborn
 London WC1V 7LL
 T: 020 7430 2262
 F: 020 7430 2274
 E: mailbox@canawayfleming.com

Client: Holborn Links Limited.
 Project: 43-45 Bloomsbury Square.
 Drawing Title: No. 45 Proposed Basement Plan Sheet 1 of 2
 Date: May 2010 Scale: 1:20 @ A1

© Copyright Canaway Fleming Architects Ltd

Project	Origin	No.	Revision
059	A	0206	-
Status	Drawn	Checked	
PLANNING	LH	MC	

Notes
 Copyright remains the property of Canaway Fleming Architects and this drawing is not to be used for any purposes without the express permission of the Architect. No implied License is given for its use.

Do not scale from this drawing. All dimensions should be checked on site for accuracy.

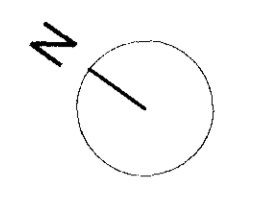

- KEY:**
- WB 02 Window reference: (Level:No)
 - DB 34 Door reference: (Level:No)
 - PB24 Photographic record reference
 - 00 Proposed works reference. Refer to schedule of works

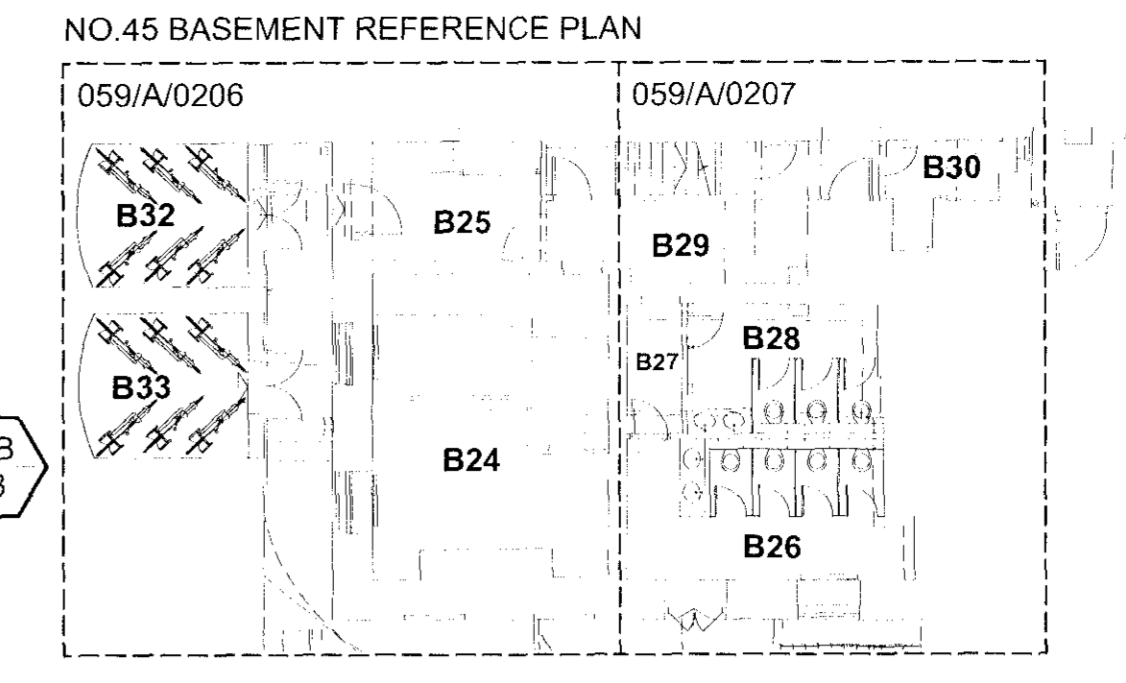

New opening in masonry wall linking No.44 and No. 45 Bloomsbury Square. Provide new lintels in wall above opening to structural engineers specification. Make good wall to both sides of new opening.

Existing partition wall and door to be removed.

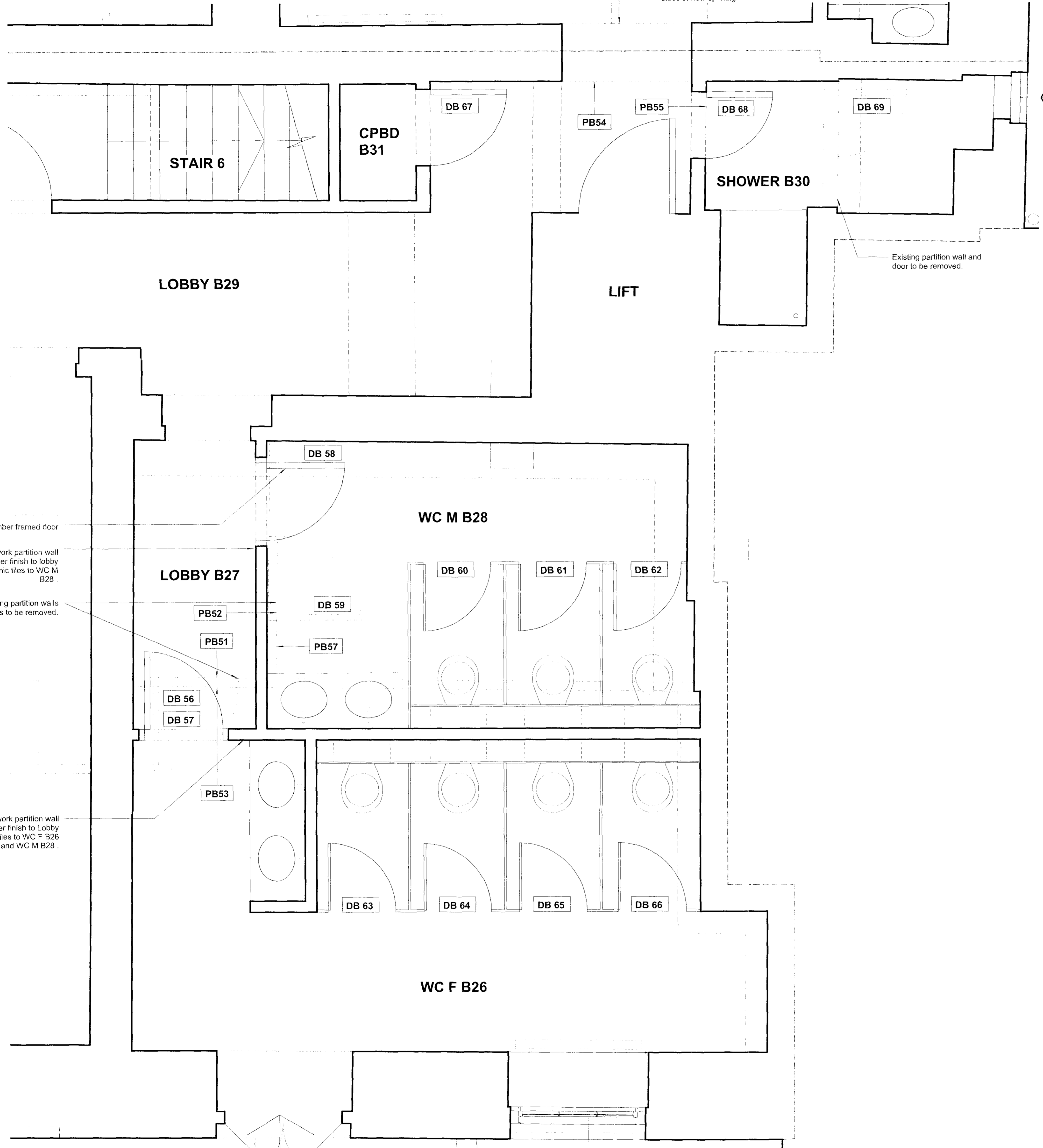

New timber framed door

New timber studwork partition wall with painted plaster finish to lobby B29 and ceramic tiles to WC M B28.

Existing partition walls and doors to be removed.

New timber studwork partition wall with painted plaster finish to Lobby B29 and ceramic tiles to WC F B26 and WC M B28.

01 BASEMENT FLOOR PLAN: SHEET 2 OF 2
 A0207 PROPOSED 1:20

WB 12

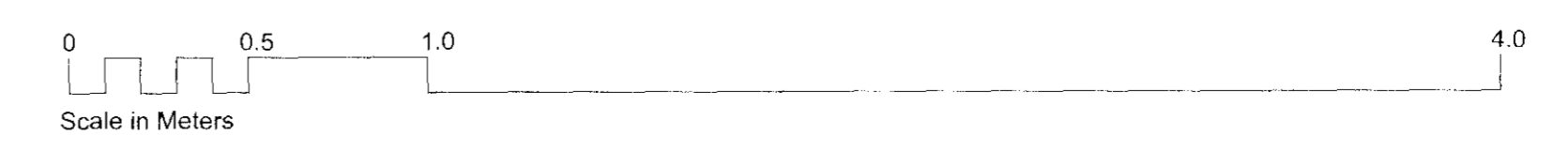

Revisions

CANAWAY FLEMING ARCHITECTS

Canaway Fleming Architects Ltd
 The Dutch House
 307-308 High Holborn
 London WC1V 7UL
 T: 020 7430 2262
 F: 020 7430 2274
 E: mailbox@canawayfleming.com

Client: Holborn Links Limited.
 Project: 43-45 Bloomsbury Square.
 Drawing Title: No.45 Proposed Basement Plan Sheet 2 of 2
 Date: May 2010 Scale: 1:20 @ A1

© Copyright Canaway Fleming Architects Ltd.

Project	Origin	No.	Revision
059	A	0207	-
Status	Drawn	Checked	
PLANNING	LH	MC	