

NO.43 BASEMENT REFERENCE PLAN

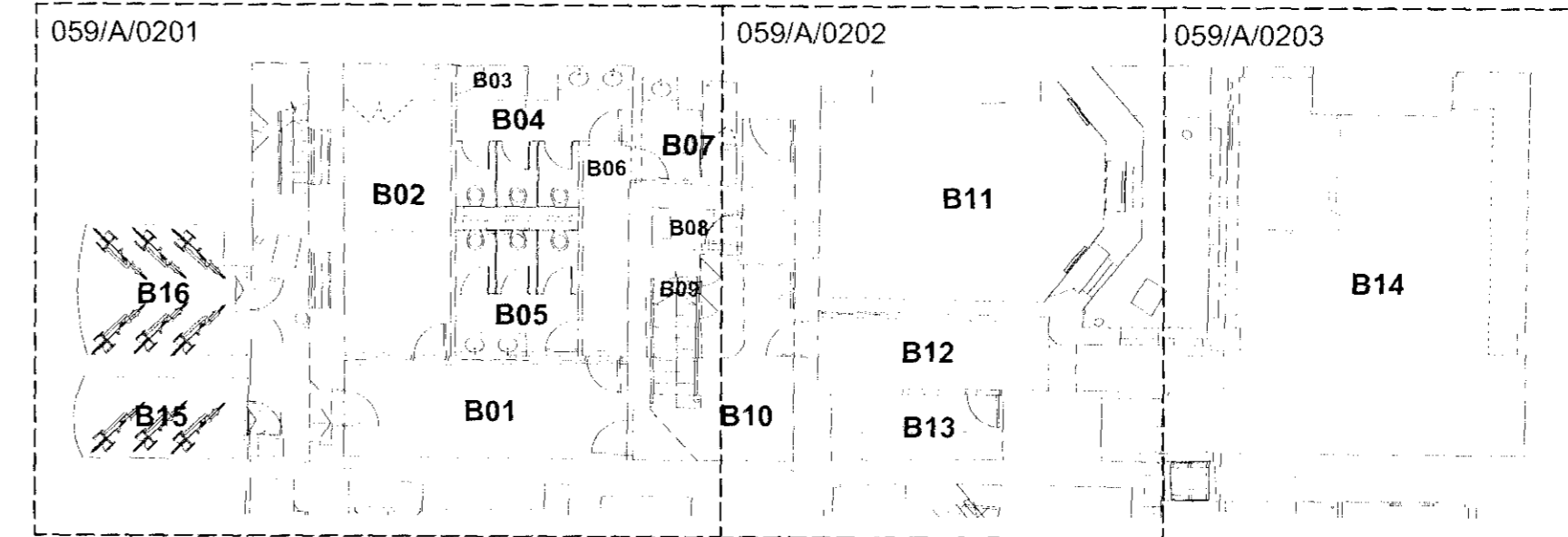

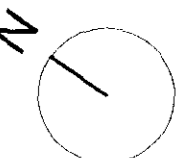

**Notes**  
Copyright remains the property of Canaway Fleming Architects and this drawing is not to be used for any purposes without the express permission of the Architect. No implied License is given for its use.

Do not scale from this drawing. All dimensions should be checked on site for accuracy.

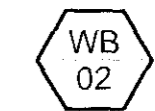

**KEY:**

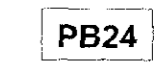
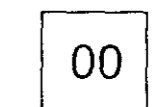
-  Window reference: (Level:No)
-  Door reference: (Level:No)
-  Photographic record reference
-  Proposed works reference. Refer to schedule of works

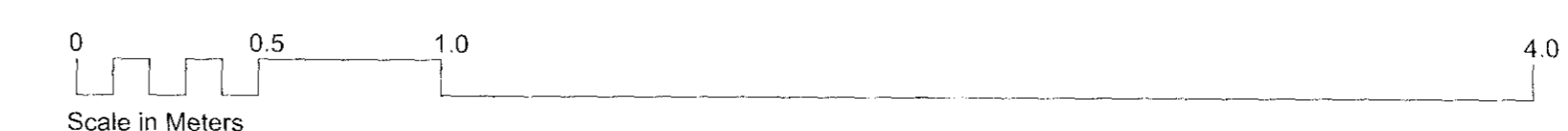
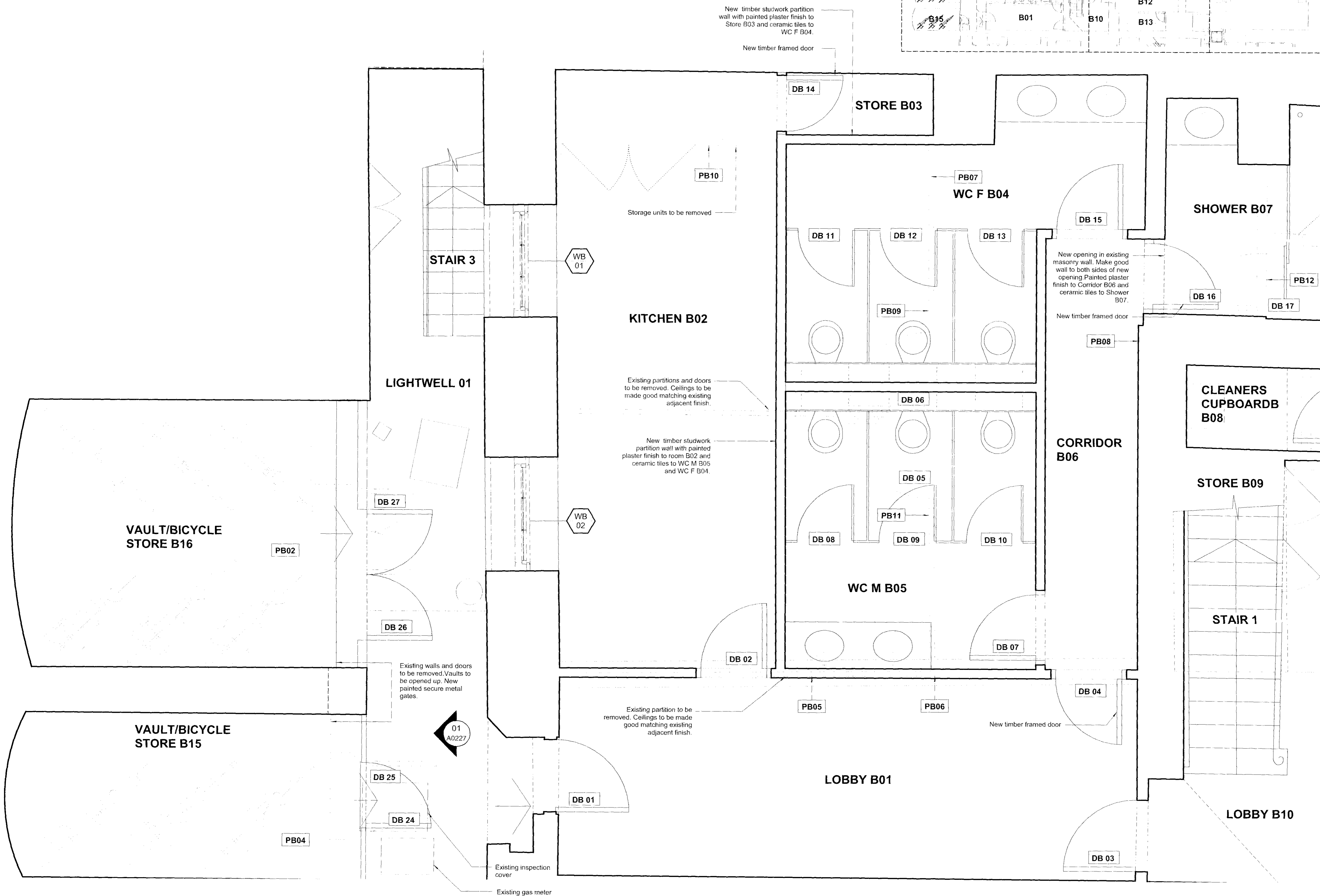

Revisions

**CANAWAY FLEMING ARCHITECTS**  
Canaway Fleming Architects Ltd  
The Dutch House  
307-308 High Holborn  
London WC1V 7LL  
T: 020 7430 2262  
F: 020 7430 2274  
E: mailbox@canawayfleming.com

Client: Holborn Links Limited.  
Project: 43-45 Bloomsbury Square.  
Drawing Title: No.43 Proposed Basement Plan Sheet 1 of 3  
Date: May 2010 Scale: 1:20 @ A1

© Copyright Canaway Fleming Architects Ltd.

Project	Origin	No.	Revision
059	A	0201	-
Status	PLANNING	Drawn	LH
		Checked	MC

NO.43 BASEMENT REFERENCE PLAN

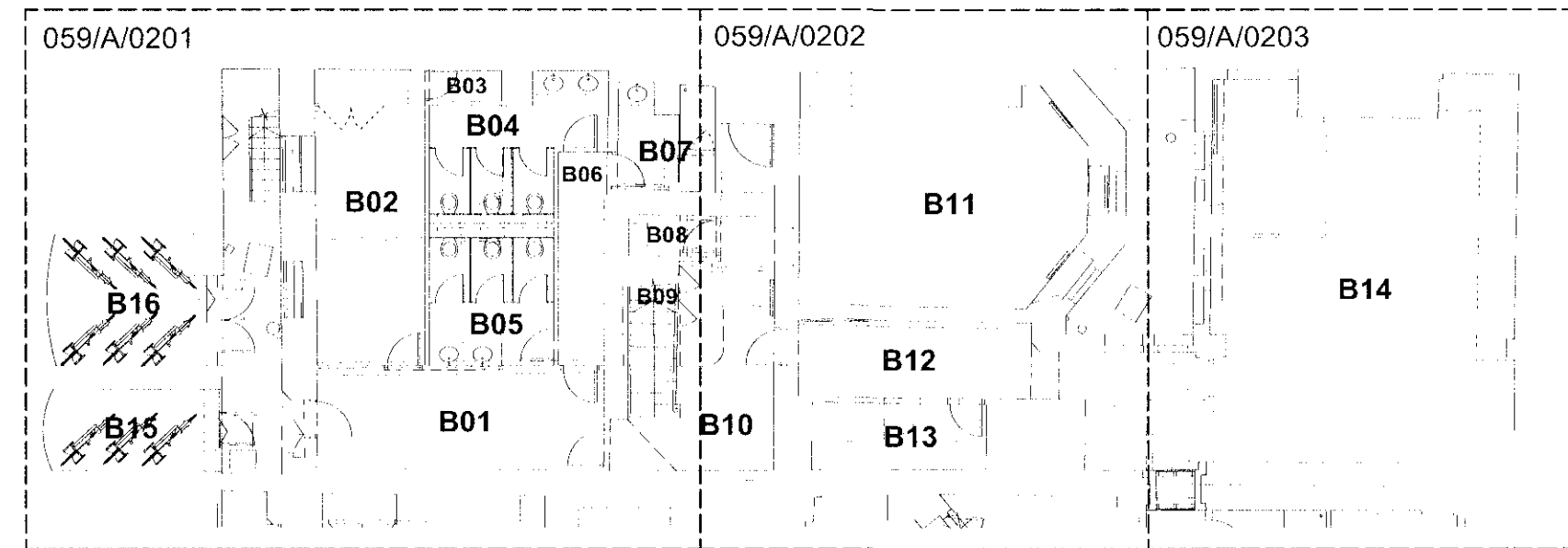

**Notes**  
 Copyright remains the property of Canaway Fleming Architects and this drawing is not to be used for any purposes without the express permission of the Architect. No implied License is given for its use.

Do not scale from this drawing. All dimensions should be checked on site for accuracy.

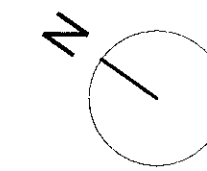

**KEY:**

- WB 02 Window reference: (Level:No)
- DB 34 Door reference: (Level:No)
- PB24 Photographic record reference
- 00 Proposed works reference. Refer to schedule of works

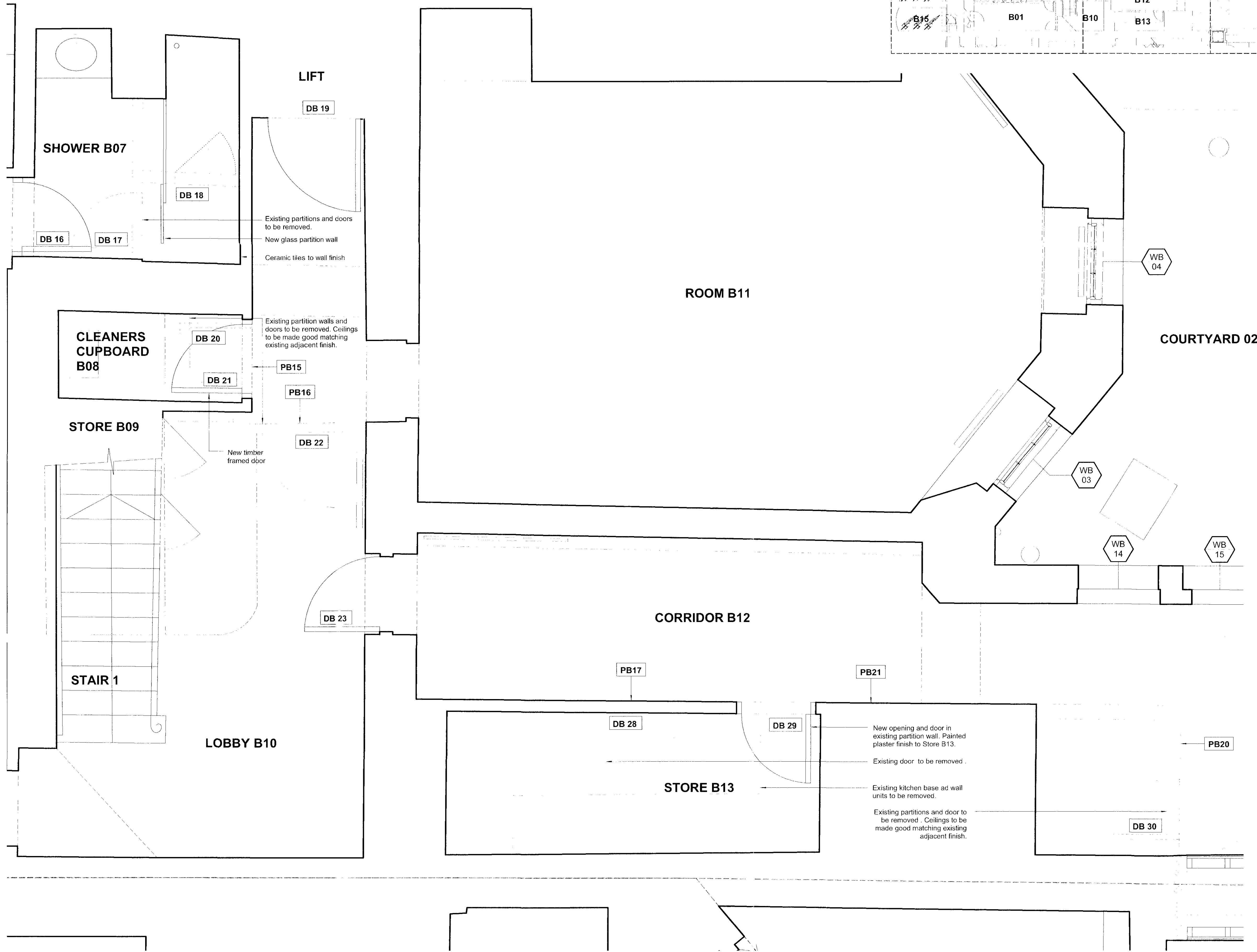

Revisions

**CANAWAY FLEMING ARCHITECTS**

Canaway Fleming Architects Ltd  
 The Dutch House  
 307-308 High Holborn  
 London WC1V 7LL  
 T: 020 7430 2262  
 F: 020 7430 2274  
 E: mailbox@canawayfleming.com

Client: Holborn Links Limited.

Project: 43-45 Bloomsbury Square.

Drawing Title: No.43 Proposed Basement Plan  
 Sheet 2 of 3

Date: May 2010 Scale: 1:20 @ A1

© Copyright Canaway Fleming Architects Ltd.



Project	Origin	No.	Revision
059	A	0202	-
Status	Drawn	Checked	
PLANNING	LH	MC	

**Notes**  
 Copyright remains the property of Canaway Fleming Architects and this drawing is not to be used for any purposes without the express permission of the Architect. No implied License is given for its use.

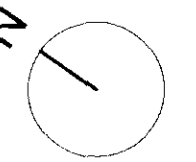
Do not scale from this drawing. All dimensions should be checked on site for accuracy.

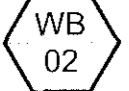
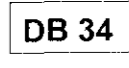
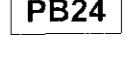

**KEY:**

-  Window reference: (Level:No)
-  Door reference: (Level:No)
-  Photographic record reference
-  Proposed works reference. Refer to schedule of works

**NO.43 BASEMENT REFERENCE PLAN**

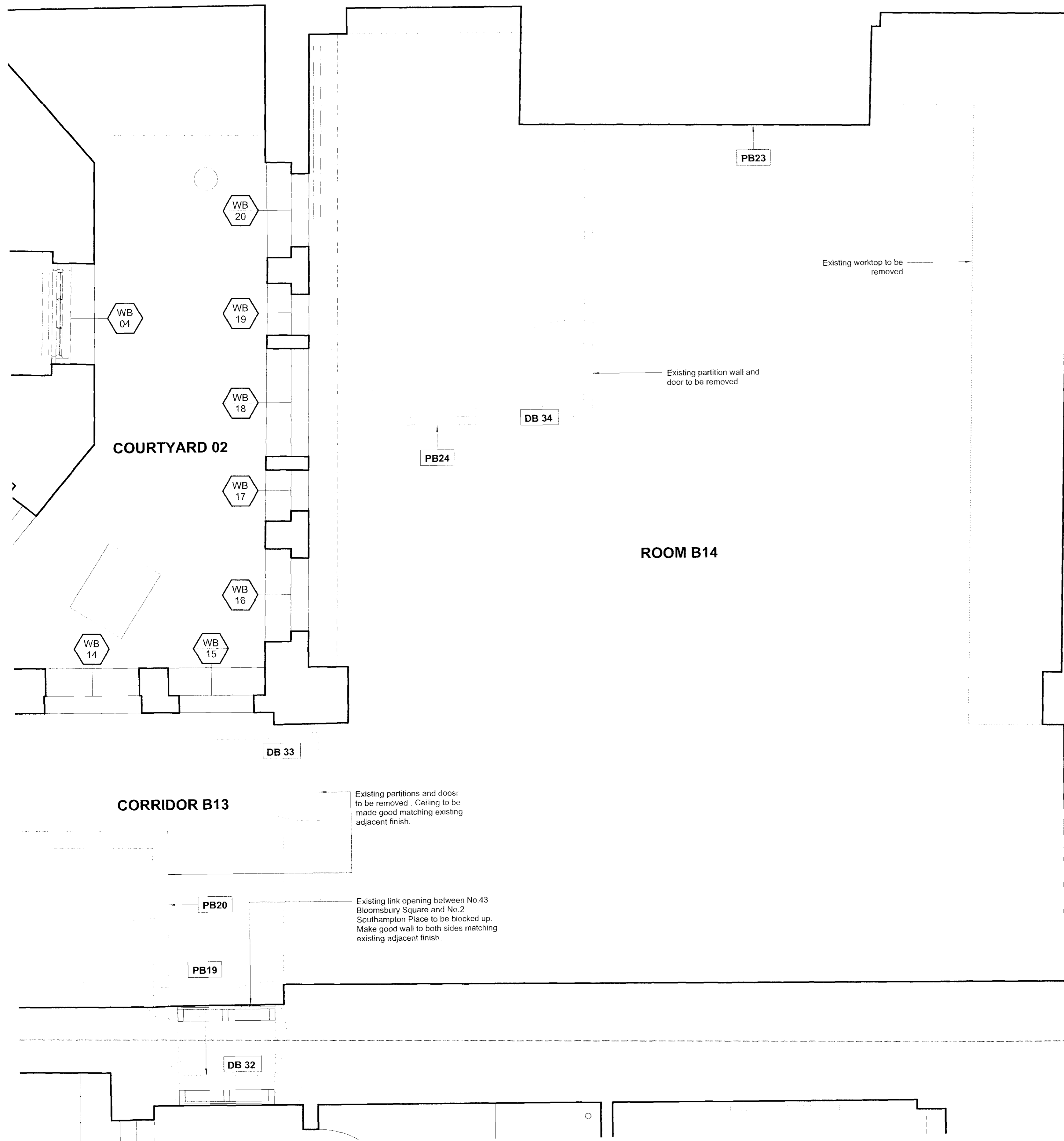
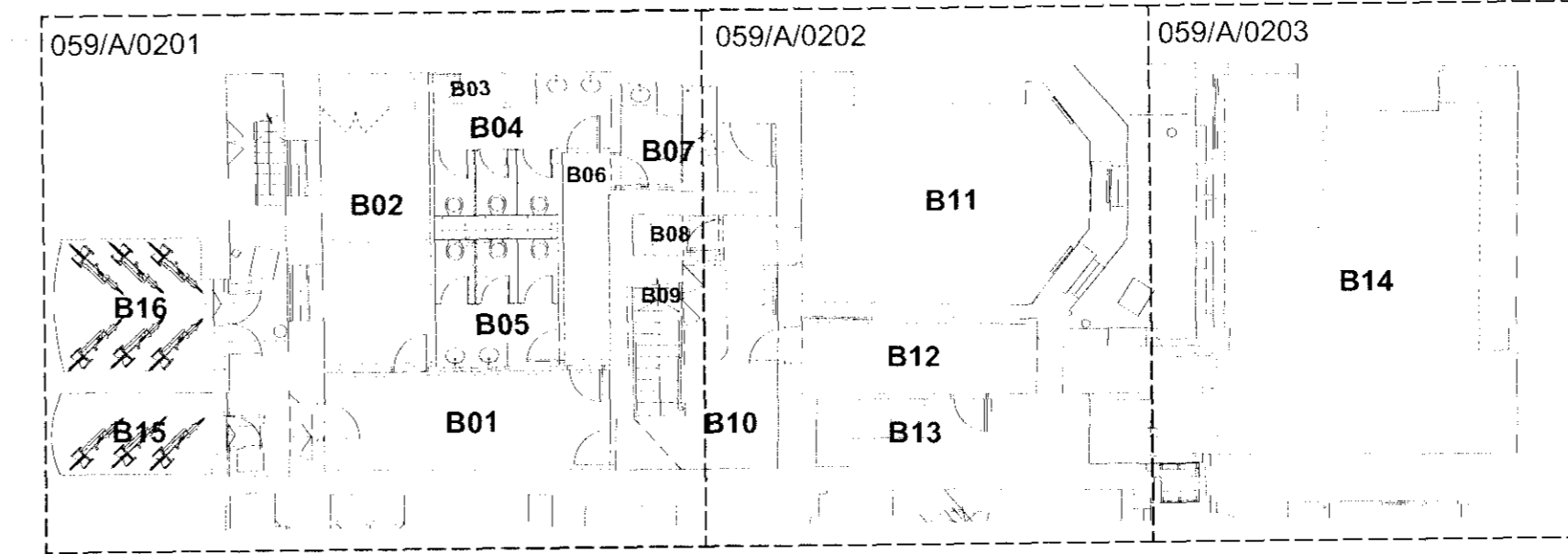

**Revisions**

**CANAWAY FLEMING ARCHITECTS**

Canaway Fleming Architects Ltd  
 The Dutch House  
 307-308 High Holborn  
 London WC1V 7LL  
 T: 020 7430 2262  
 F: 020 7430 2274  
 E: mailbox@canawayfleming.com

Client: **Holborn Links Limited.**

Project: **43-45 Bloomsbury Square.**

Drawing Title: **No.43 Proposed Basement Plan Sheet 3 of 3**

Date: **May 2010** Scale: **1:20 @ A1**

© Copyright Canaway Fleming Architects Ltd			
Project	Origin	No	Revision
059	A	0203	-
Status	Drawn	Checked	
PLANNING	LH	MC	

