

Notes
 Copyright remains the property of Canaway Fleming Architects and this drawing is not to be used for any purposes without the express permission of the Architect. No implied License is given for its use.
 Do not scale from this drawing. All dimensions should be checked on site for accuracy.

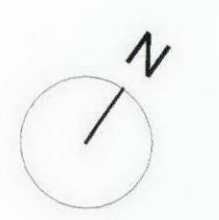

- KEY:**
- Site Boundary
 - WF
00 Window reference: (Level No)
 - Hatch denotes walls to be removed

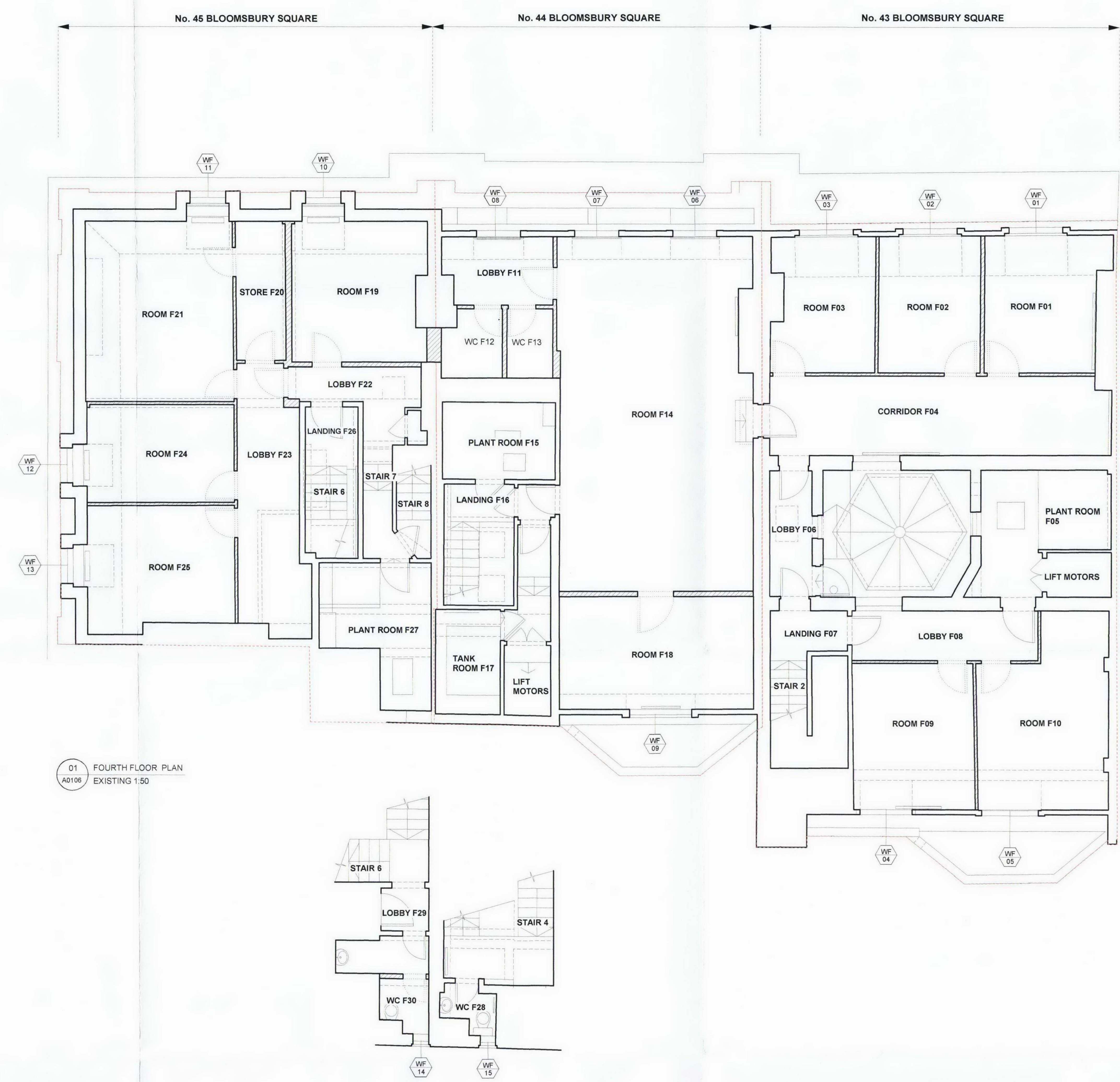

01 FOURTH FLOOR PLAN
 A0106 EXISTING 1:50

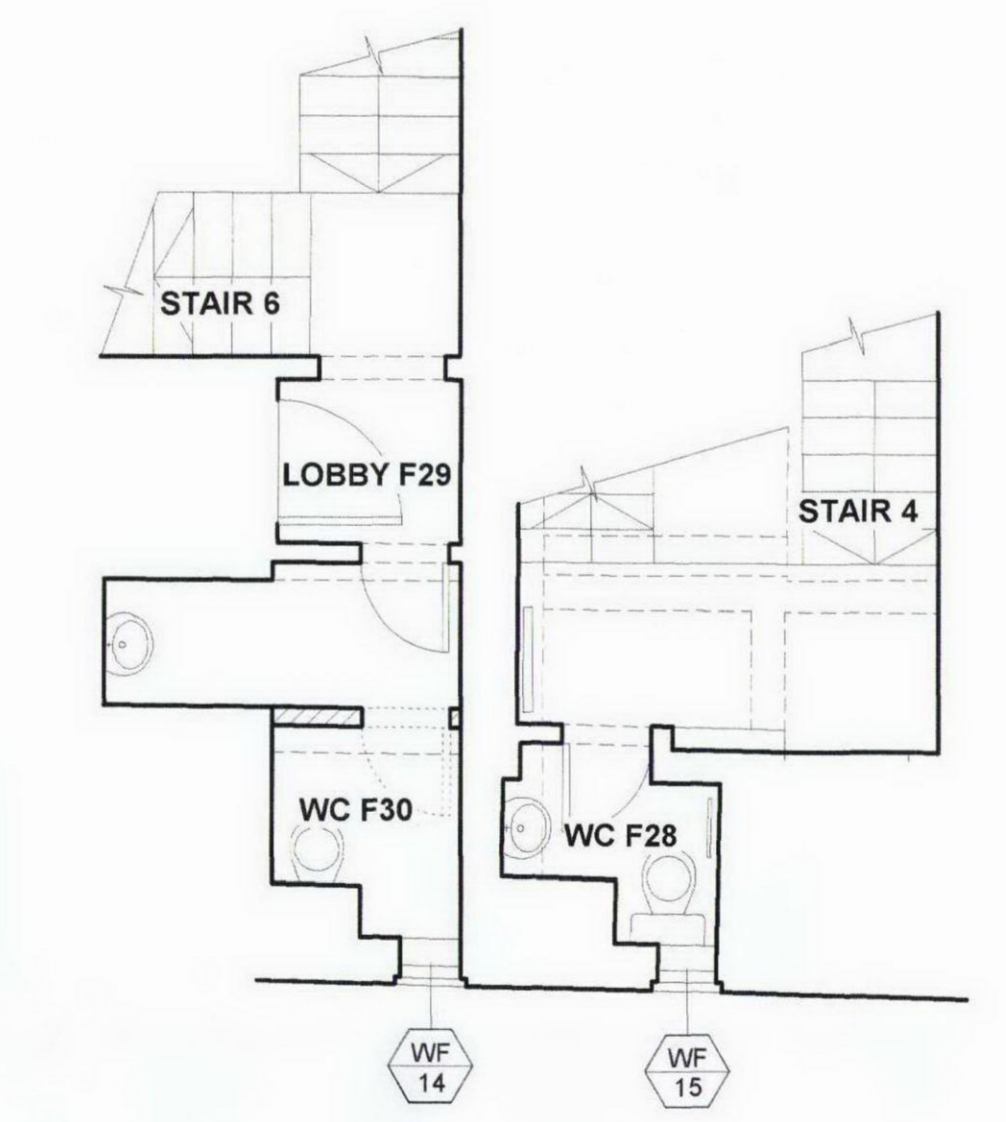

02 INTERMEDIATE LANDINGS AND TOILETS BETWEEN THIRD AND FOURTH FLOOR
 A0106 EXISTING 1:50

Revisions

CANAWAY FLEMING ARCHITECTS
 Canaway Fleming Architects Ltd
 The Dutch House
 307-309 High Holborn
 London WC1V 7LL
 T: 020 7430 2262
 F: 020 7430 2274
 E: mailbox@canawayfleming.com

Client: Holborn Links Limited
 Project: 43-45 Bloomsbury Square, London.
 Drawing Title: Demolition Works
 Fourth Floor Plan
 Date: May 2010 Scale: 1:50 @ A0

Project	059	Origin	A	No.	0106	Revision	-
Status	PLANNING	Drawn	LH	Checked	MC		