

Notes
 Copyright remains the property of Canaway Fleming Architects and this drawing is not to be used for any purposes without the express permission of the Architect. No implied License is given for its use.
 Do not scale from this drawing. All dimensions should be checked on site for accuracy.

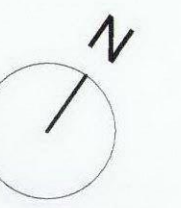

- Key
- Areas where partition walls are to be removed
 - KEY:**
 - Site Boundary
 - Window reference: (Level No)
 - Hatch denotes walls to be removed

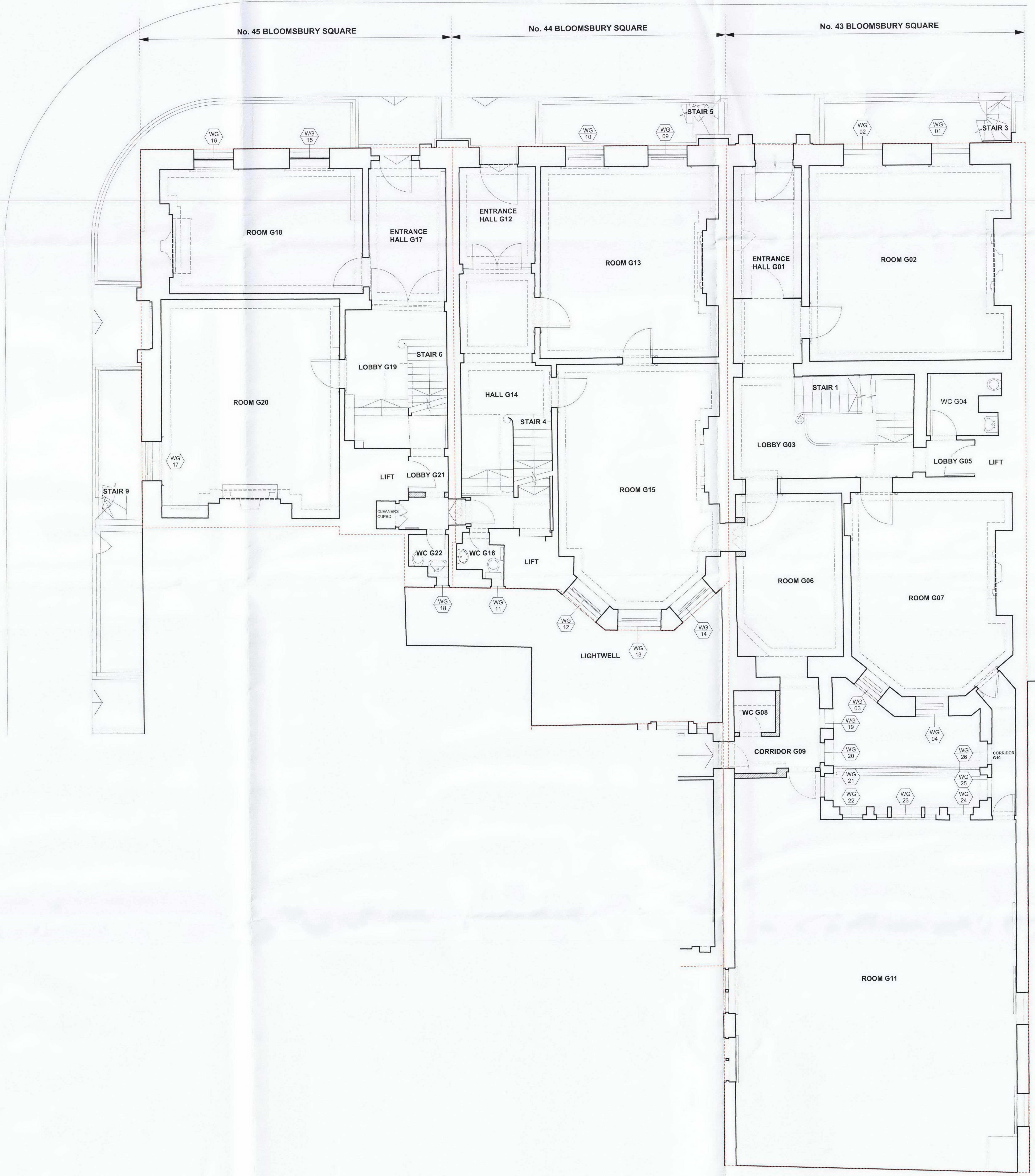

01 GROUND FLOOR PLAN
 A0102 EXISTING 1:50

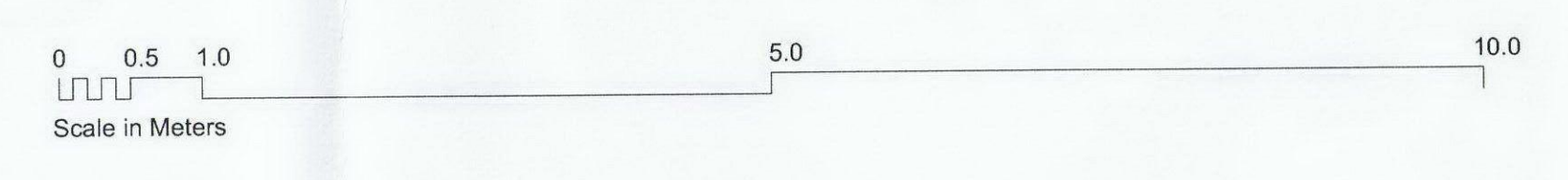

Revisions

CANAWAY FLEMING ARCHITECTS
 Canaway Fleming Architects Ltd
 The Dutch House
 307 - 308 High Holborn
 London WC1V 7LL
 T: 020 7430 2262
 F: 020 7430 2274
 E: mailbox@canawayfleming.com

Client **Holborn Links Limited.**
 Project **43-45 Bloomsbury Square, London.**
 Drawing Title **Demolition Works
 Ground Floor Plan**
 Date **April 2010** Scale **1:50 @ A0**

Project	Origin	No.	Revision
059	A	0102	-
PLANNING	LH	MC	