

**Notes**  
 Copyright remains the property of Canaway Fleming Architects and this drawing is not to be used for any purposes without the express permission of the Architect. No implied License is given for its use.  
 Do not scale from this drawing. All dimensions should be checked on site for accuracy.

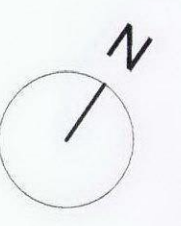

**KEY:**  
 --- Site Boundary  
 WF 00 Window reference: (Level/No)

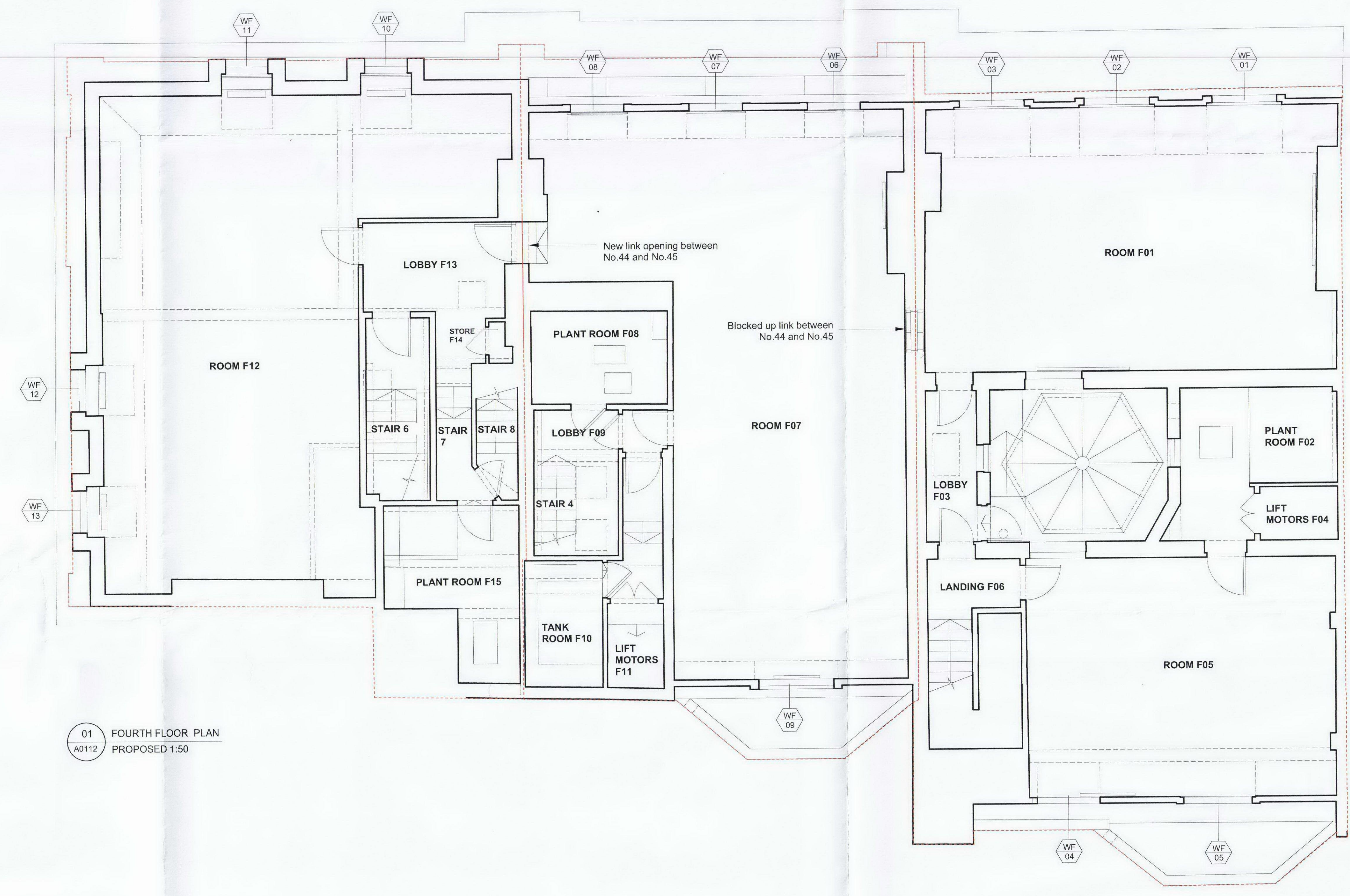

01 FOURTH FLOOR PLAN  
 A0112 PROPOSED 1:50

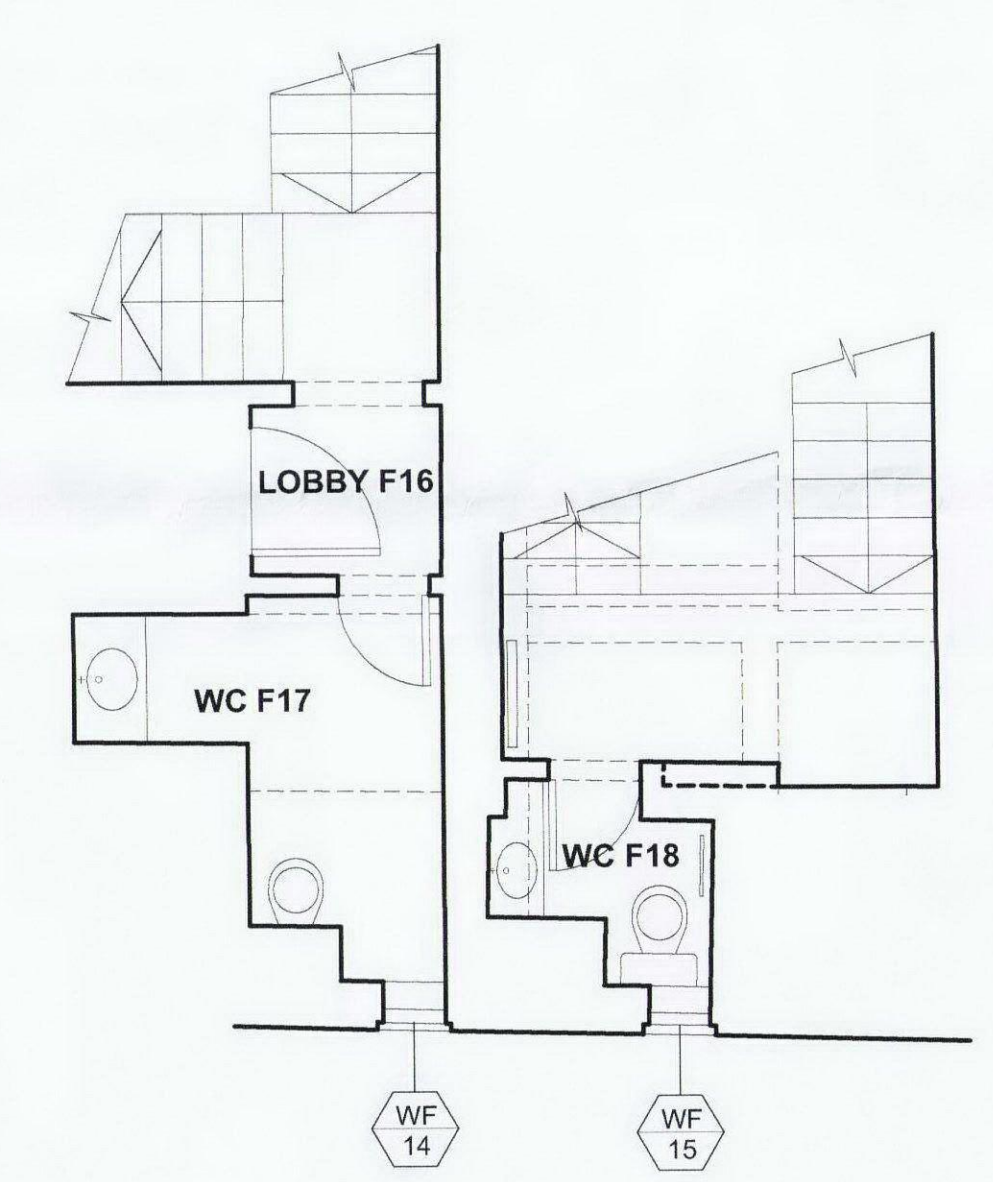

02 INTERMEDIATE LANDINGS AND TOILETS BETWEEN THIRD AND FOURTH FLOOR PLAN  
 A0112 PROPOSED 1:50

**Revisions**  
**CANAWAY FLEMING ARCHITECTS**  
 Canaway Fleming Architects Ltd  
 The Duck House  
 307-308 High Holborn  
 London WC1V 7LL  
 T: 020 7430 2262  
 F: 020 7430 2274  
 E: mailbox@canawayfleming.com

**Client** Holborn Links Limited.  
**Project** 43-45 Bloomsbury Square, London.  
**Drawing Title** Proposed Fourth Floor Plan  
**Date** May 2010 **Scale** 1:50 @ A0

Project	Origin	No.	Revision
059	A	0112	-
PLANNING	LH	MC	