

Notes  
 Copyright remains the property of Canaway Fleming Architects and this drawing is not to be used for any purposes without the express permission of the Architect. No implied License is given for its use.  
 Do not scale from this drawing. All dimensions should be checked on site for accuracy.

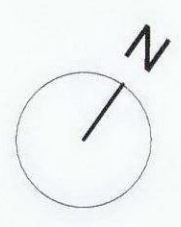

KEY:  
 --- Site Boundary  
 WF 00 Window reference: (Level No)

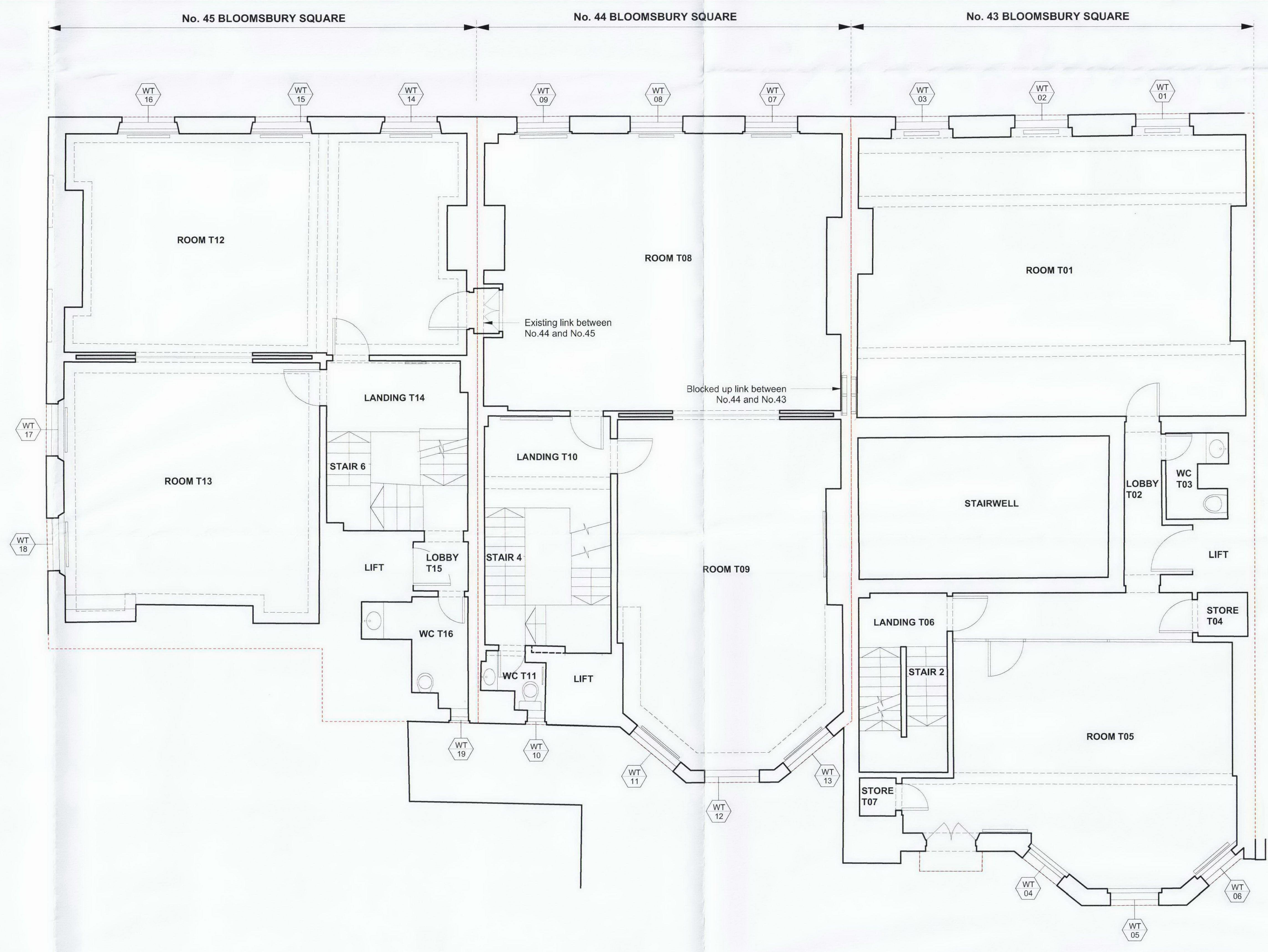

01 THIRD FLOOR PLAN  
 A0111 PROPOSED 1:50

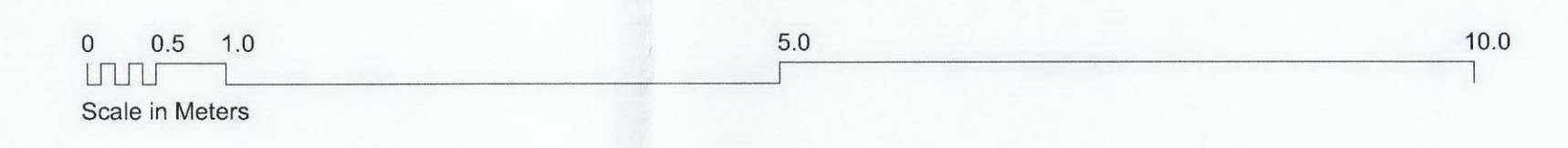

Revisions

**CANAWAY FLEMING ARCHITECTS**  
 Canaway Fleming Architects Ltd  
 The Quin House  
 307 - 308 High Holborn  
 London WC1V 7LL  
 T: 020 7430 2262  
 F: 020 7430 2274  
 E: mailbox@canawayfleming.com

Client: Holborn Links Limited.  
 Project: 43-45 Bloomsbury Square, London.  
 Drawing Title: Proposed Third Floor Plan  
 Date: May 2010 Scale: 1:50 @ A0

Project	Origin	No.	Revision
059	A	0111	-
Status	Drawn	Checked	
PLANNING	LH	MC	