

Notes
 Copyright remains the property of Canaway Fleming Architects and this drawing is not to be used for any purposes without the express permission of the Architect. No implied License is given for its use.
 Do not scale from this drawing. All dimensions should be checked on site for accuracy.

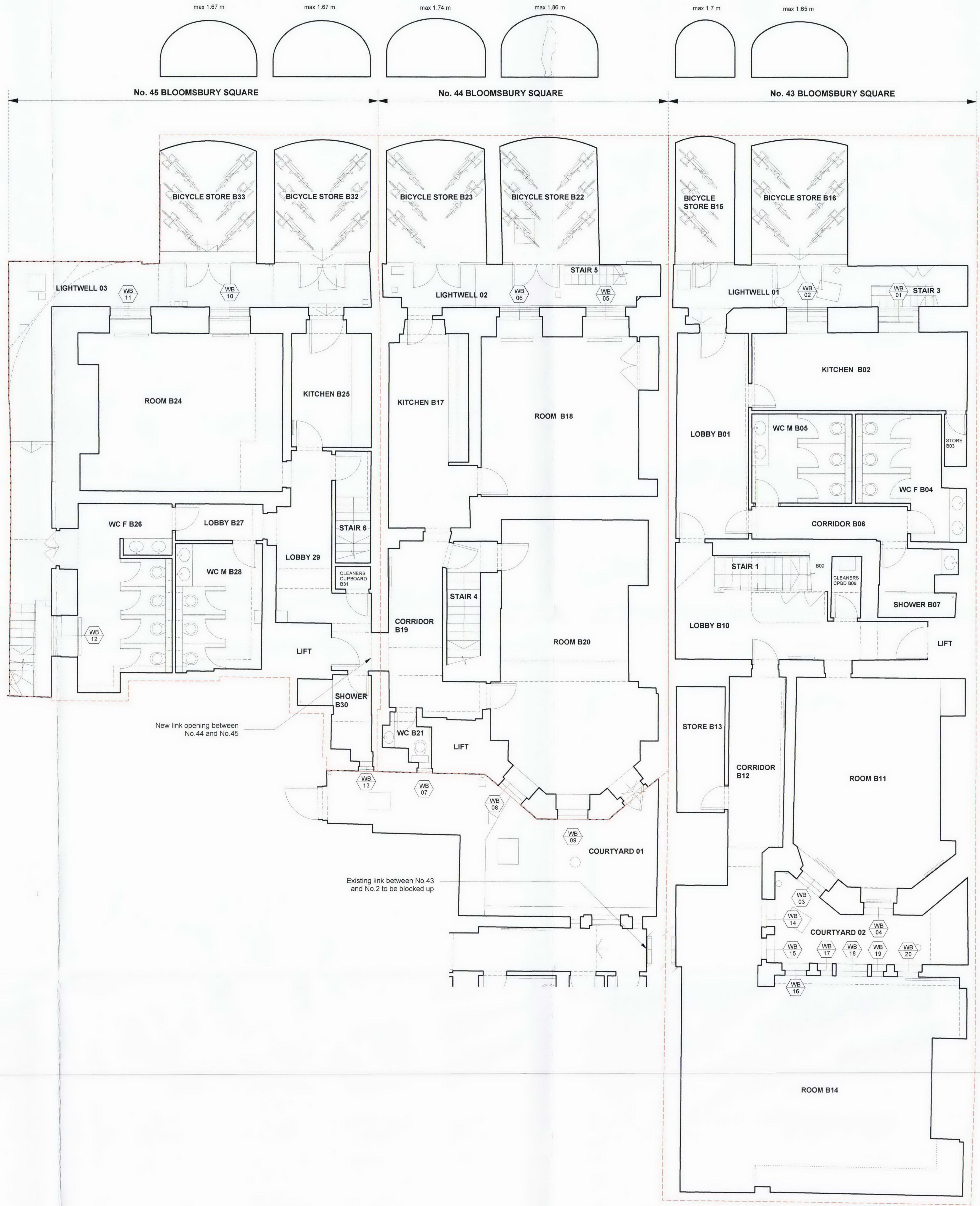

01 BASEMENT FLOOR PLAN
 A0107 PROPOSED 1:50

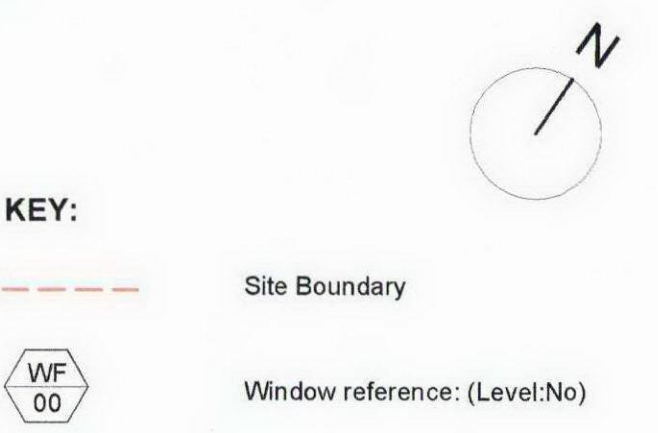
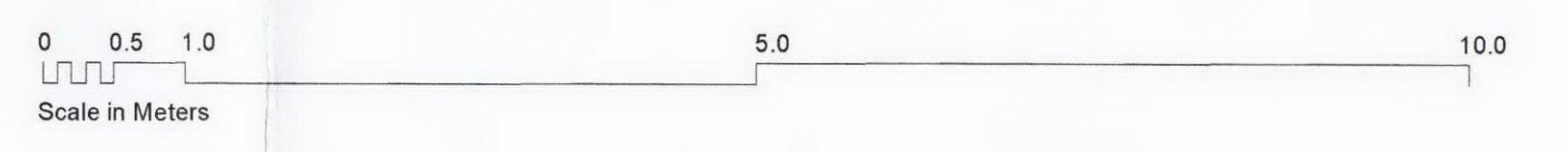

Revisions

CANAWAY FLEMING ARCHITECTS
 Canaway Fleming Architects Ltd
 The South House
 207 - 208 High Holborn
 London WC1V 7PL
 T: 020 7430 2282
 F: 020 7430 2274
 E: mailbox@canawayfleming.com

Client: Holborn Links Limited.
 Project: 43-45 Bloomsbury Square, London.
 Drawing Title: Proposed Basement Floor
 Date: May 2010 Scale: 1:50 @ A0

Project	Drawn	Checked	Revision
059	A	0107	-
Status	PLANNING	Drawn	LH
		Checked	MC