

Notes
 Copyright remains the property of Canaway Fleming Architects and this drawing is not to be used for any purposes without the express permission of the Architect. No implied License is given for its use.

Do not scale from this drawing. All dimensions should be checked on site for accuracy.

NO.45 FOURTH FLOOR REFERENCE PLAN

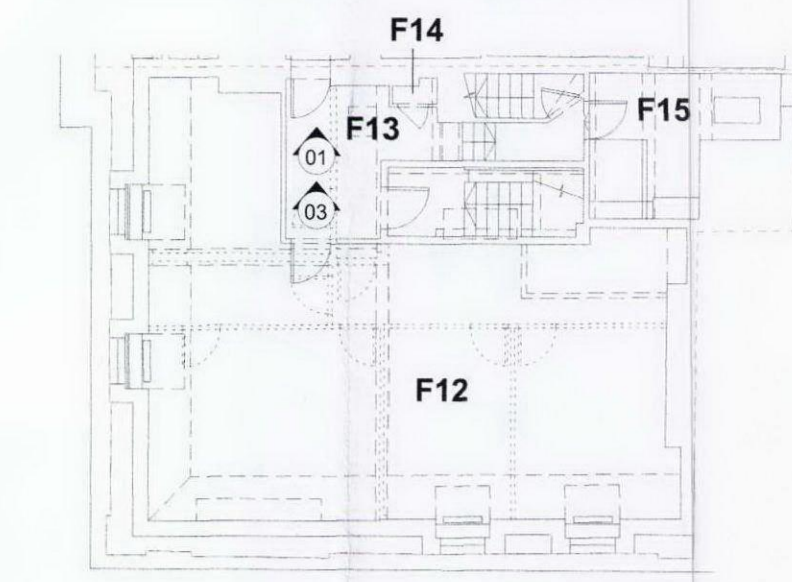

KEY:

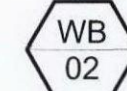
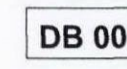
-  Window reference: (Level:No)
-  Door reference: (Level:No)



01 NO.45 FOURTH FLOOR ELEVATION - ROOM F12
 A0234 PROPOSED 1:20

Proposed location of possible new opening in masonry wall linking No.44 and No.45 Bloomsbury Square.

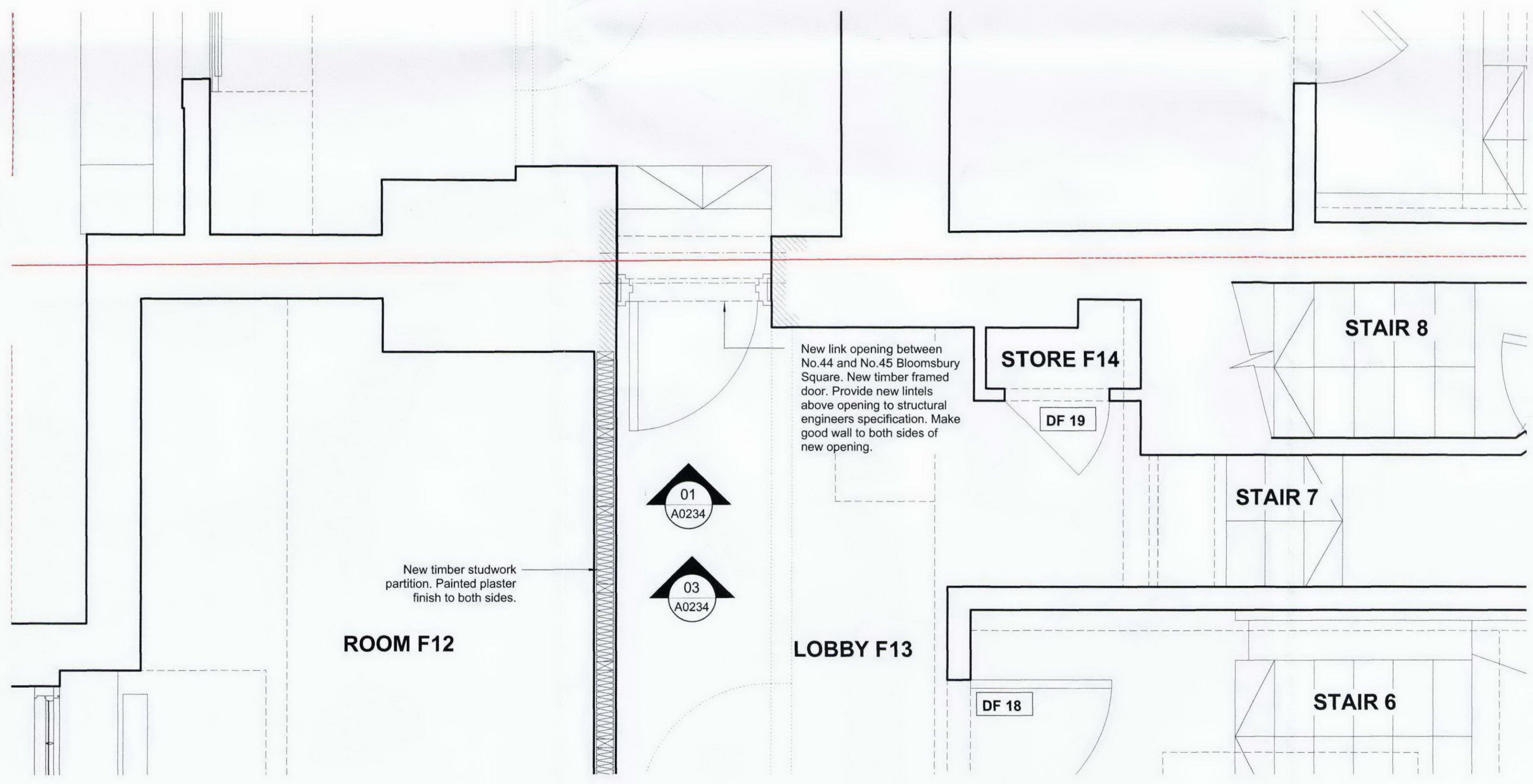

02 NO.45 PART FOURTH FLOOR PLAN
 A0234 PROPOSED 1:20

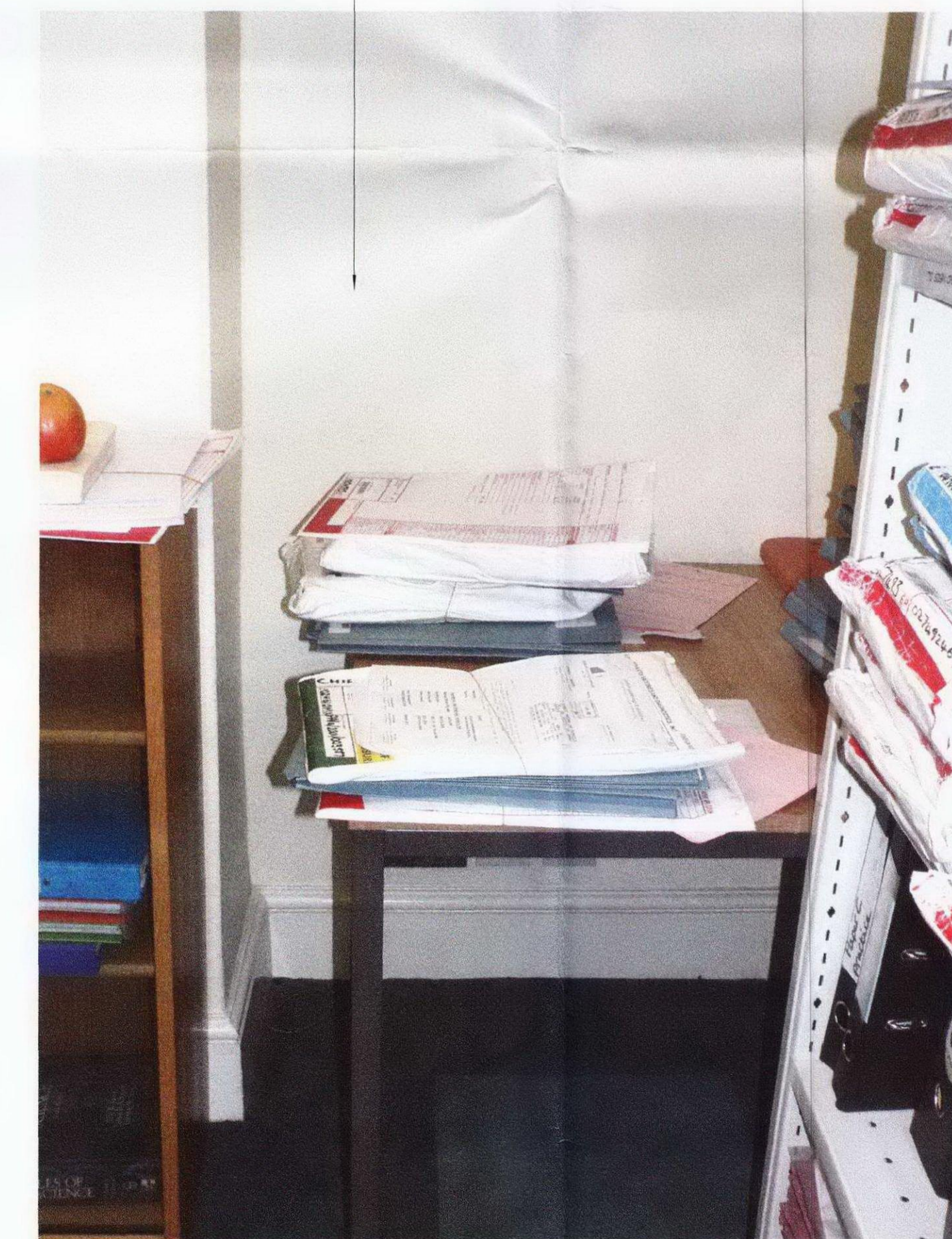

03 FOURTH FLOOR VIEW - ROOM F12
 A0234 EXISTING



Revisions

CANAWAY FLEMING ARCHITECTS

Canaway Fleming Architects Ltd
 The Dutch House
 307-308 High Holborn
 London WC1V 7LL
 T: 020 7430 2262
 F: 020 7430 2274
 E: mailbox@canawayfleming.com

Client: Holborn Links Limited.

Project: 43-45 Bloomsbury Square.

Drawing Title: Proposed Fourth Floor link opening Internal Elevation

Date: May 2010 Scale: 1:20 @ A1

© Copyright Canaway Fleming Architects Ltd.			
Project	Origin	No.	Revision
059	A	0234	-
Status	Drawn	Checked	
PLANNING	LH	MC	