

**Notes**  
 Copyright remains the property of Canaway Fleming Architects and this drawing is not to be used for any purposes without the express permission of the Architect. No Implied License is given for its use.

Do not scale from this drawing. All dimensions should be checked on site for accuracy.

NO.44 THIRD FLOOR REFERENCE PLAN

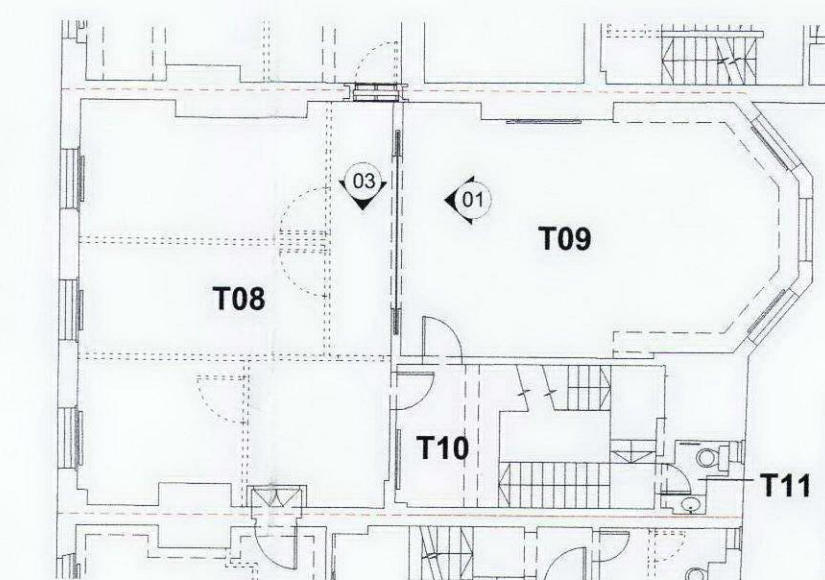

**KEY:**

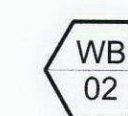

Window reference: (Level:No)



Door reference: (Level:No)

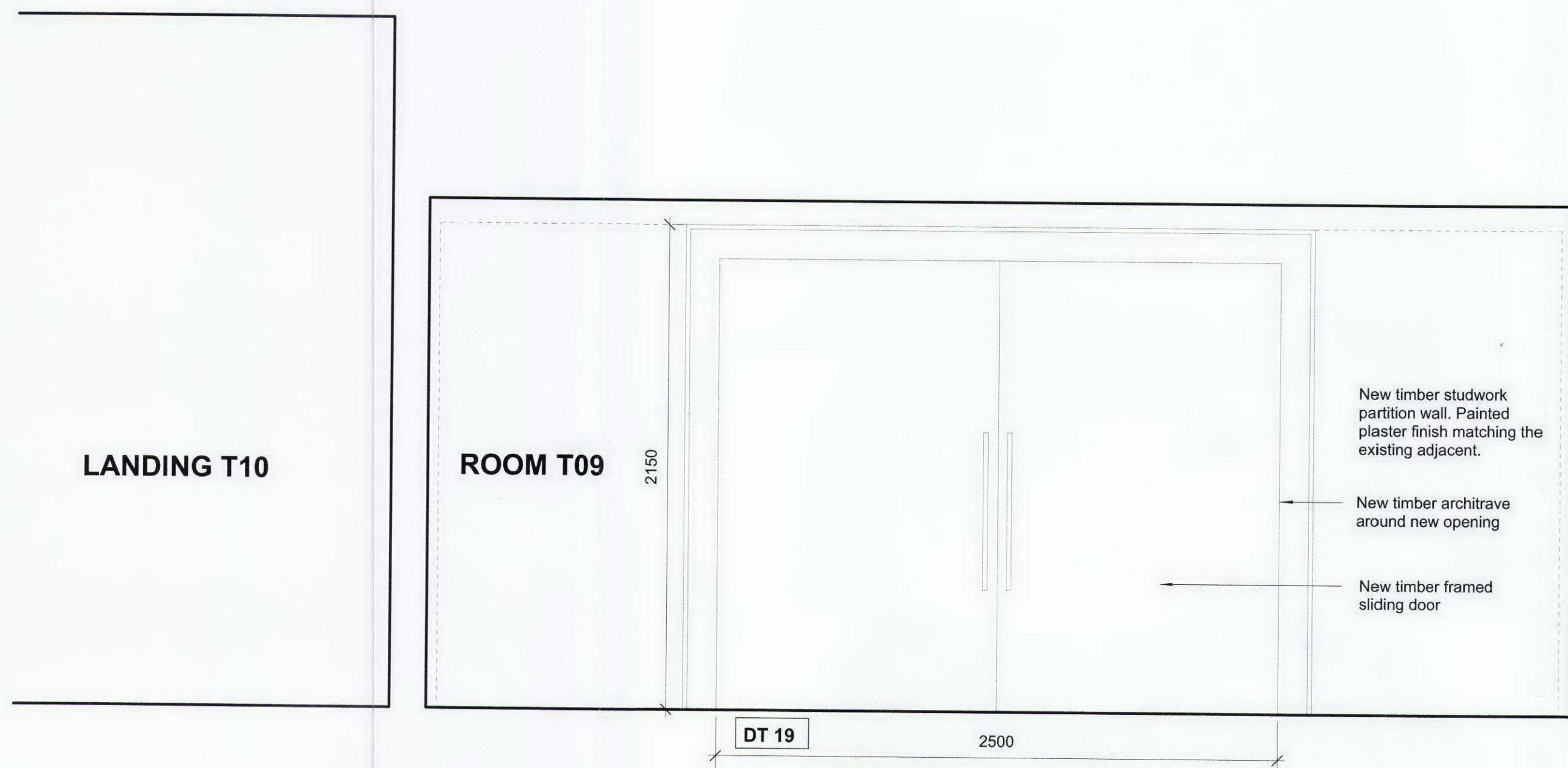

STAIRWELL

LANDING T10

ROOM T09

New timber studwork partition wall. Painted plaster finish matching the existing adjacent.

New timber architrave around new opening

New timber framed sliding door

02 NO.44 THIRD FLOOR ELEVATION - ROOM T09  
 A0232 PROPOSED 1:20

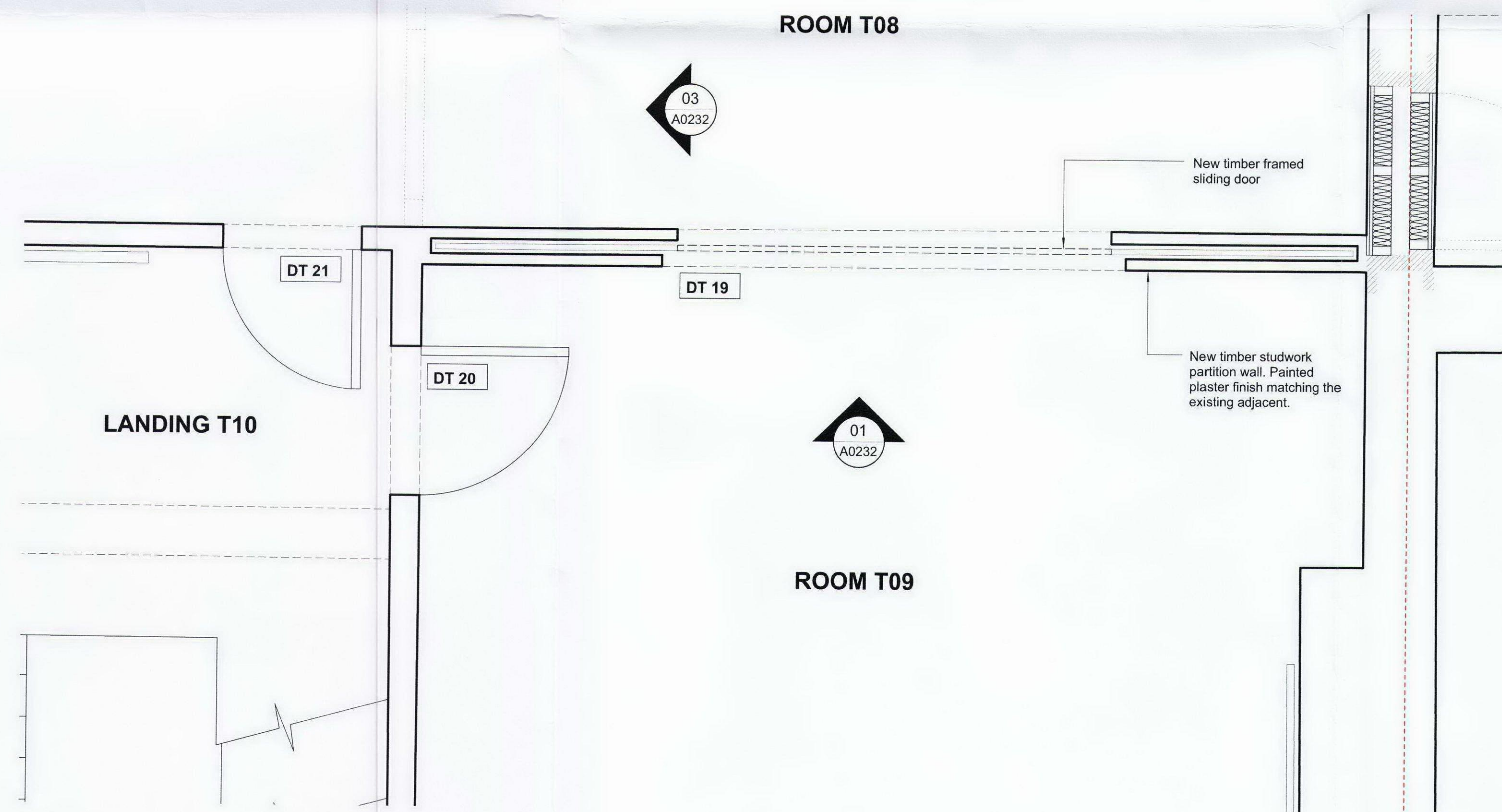

ROOM T08

LANDING T10

ROOM T09

New timber framed sliding door

New timber studwork partition wall. Painted plaster finish matching the existing adjacent.



03 THIRD FLOOR VIEW - ROOM T08  
 A0232 EXISTING



02 NO.44 PART THIRD FLOOR PLAN  
 A0232 PROPOSED 1:20

Revisions

**CANAWAY FLEMING ARCHITECTS**

Canaway Fleming Architects Ltd  
 The Dutch House  
 307-308 High Holborn  
 London WC1V 7LL  
 T: 020 7430 2262  
 F: 020 7430 2274  
 E: mailbox@canawayfleming.com

Client **Holborn Links Limited.**

Project **43-45 Bloomsbury Square.**

Drawing Title **No.44 Proposed Third Floor Internal Elevation**

Date **May 2010** Scale **1:20 @ A1**

© Copyright Canaway Fleming Architects Ltd.

Project	Origin	No.	Revision
059	A	0232	-
Status	Drawn	Checked	
PLANNING	LH	MC	