

Notes
 Copyright remains the property of Canaway Fleming Architects and this drawing is not to be used for any purposes without the express permission of the Architect. No implied License is given for its use.

Do not scale from this drawing. All dimensions should be checked on site for accuracy.

KEY:



Window reference: (Level:No)



Door reference: (Level:No)

NO.45 BASEMENT REFERENCE PLAN

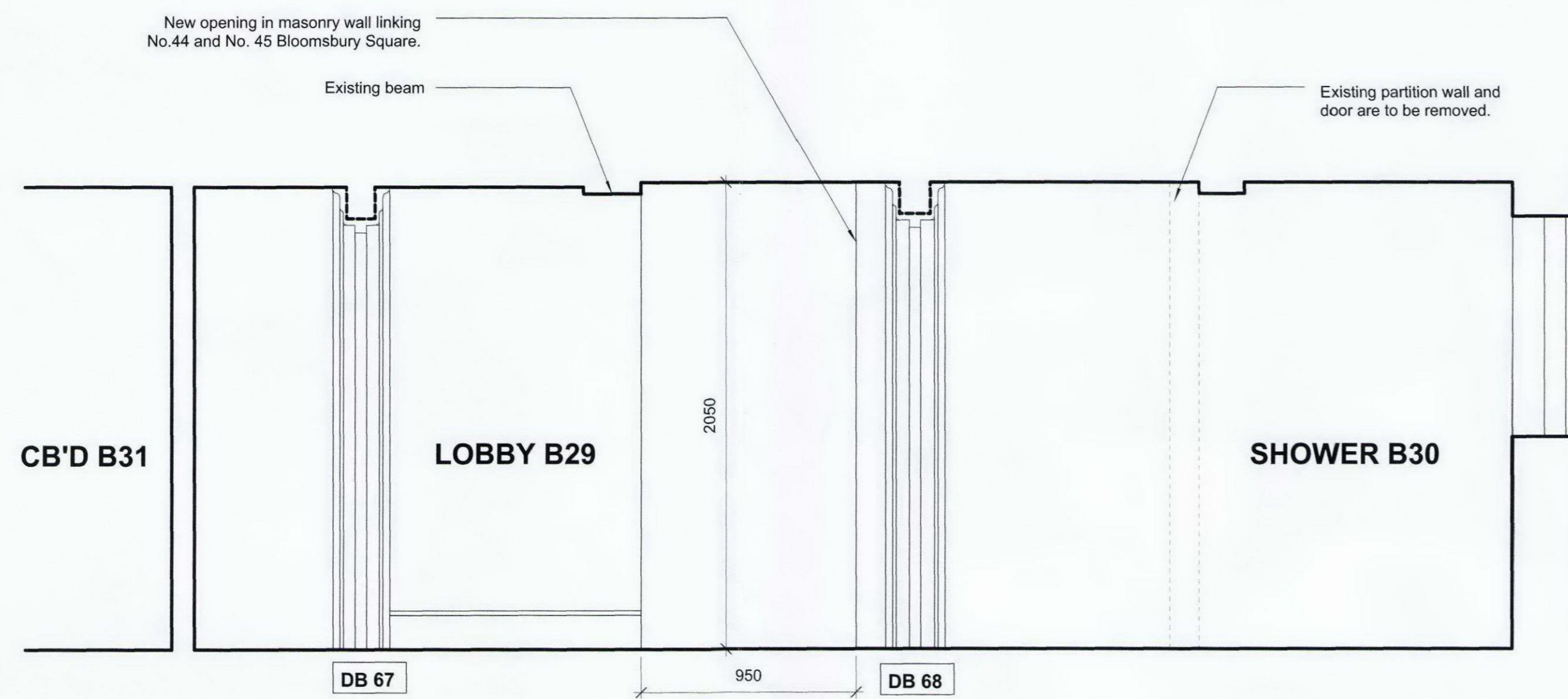
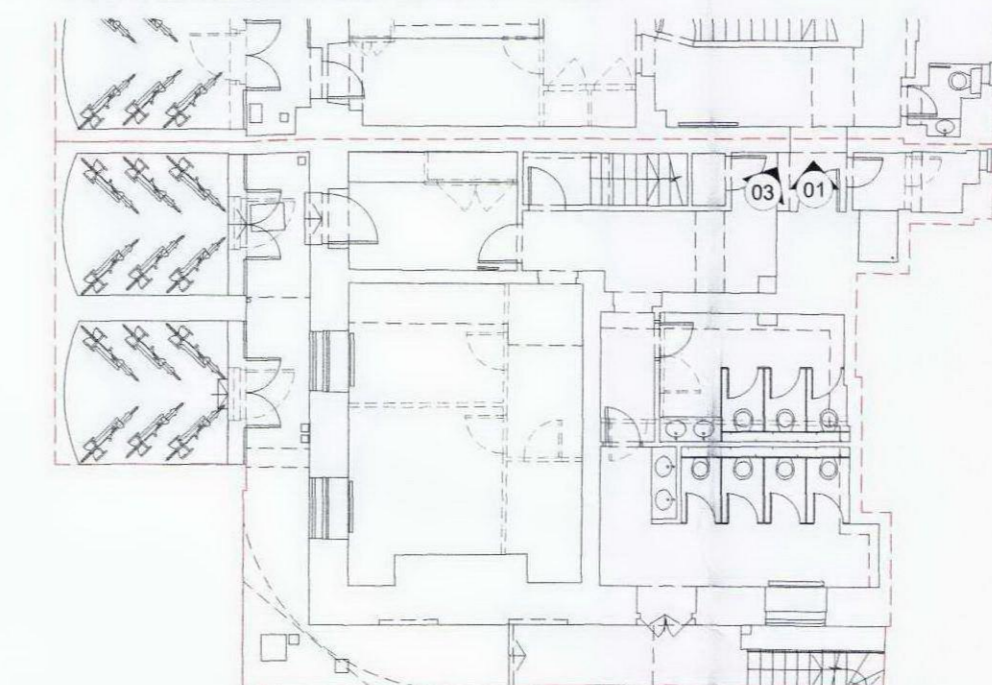

01 BASEMENT FLOOR ELEVATION
 A0229 PROPOSED 1:20

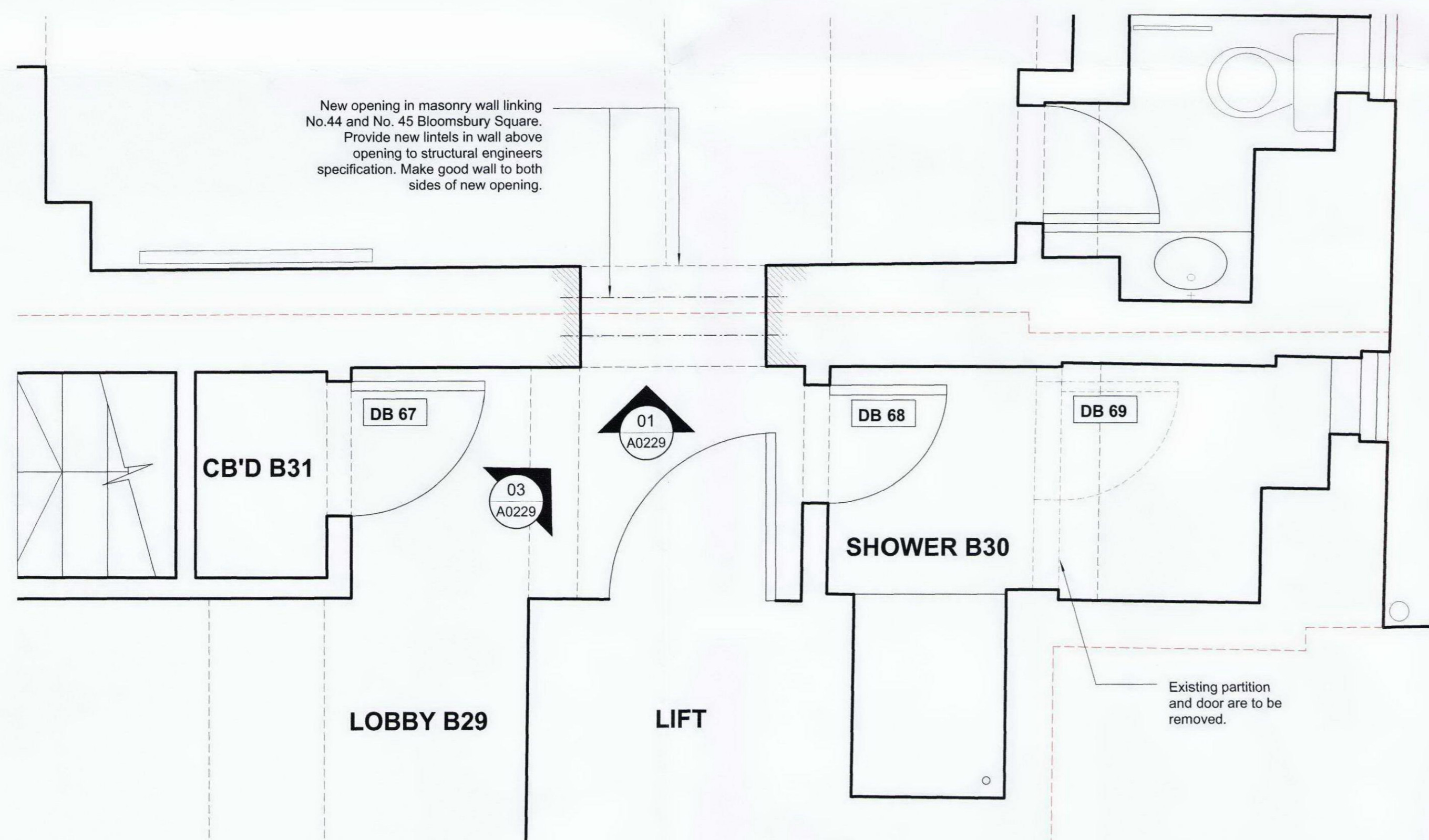

02 PART BASEMENT FLOOR PLAN
 A0229 PROPOSED 1:20



03 BASEMENT FLOOR VIEW - LOBBY B29
 A0229 EXISTING

Proposed location of possible new opening in masonry wall linking No.44 and No.45 Bloomsbury Square.

Door DB 68

Revisions

CANAWAY FLEMING ARCHITECTS

Canaway Fleming Architects Ltd
 The Dutch House
 307-308 High Holborn
 London WC1V 7LL
 T: 020 7430 2262
 F: 020 7430 2274
 E: mailbox@canawayfleming.com

Client **Holborn Links Limited.**

Project **43-45 Bloomsbury Square.**

Drawing Title **Proposed Basement link opening Internal Elevation**

Date **May 2010** Scale **1:20 @ A1**

© Copyright Canaway Fleming Architects Ltd.

Project	Origin	No.	Revision
059	A	0229	-
Status	Drawn	Checked	MC
PLANNING	LH	MC	