

01 ELEVATION A

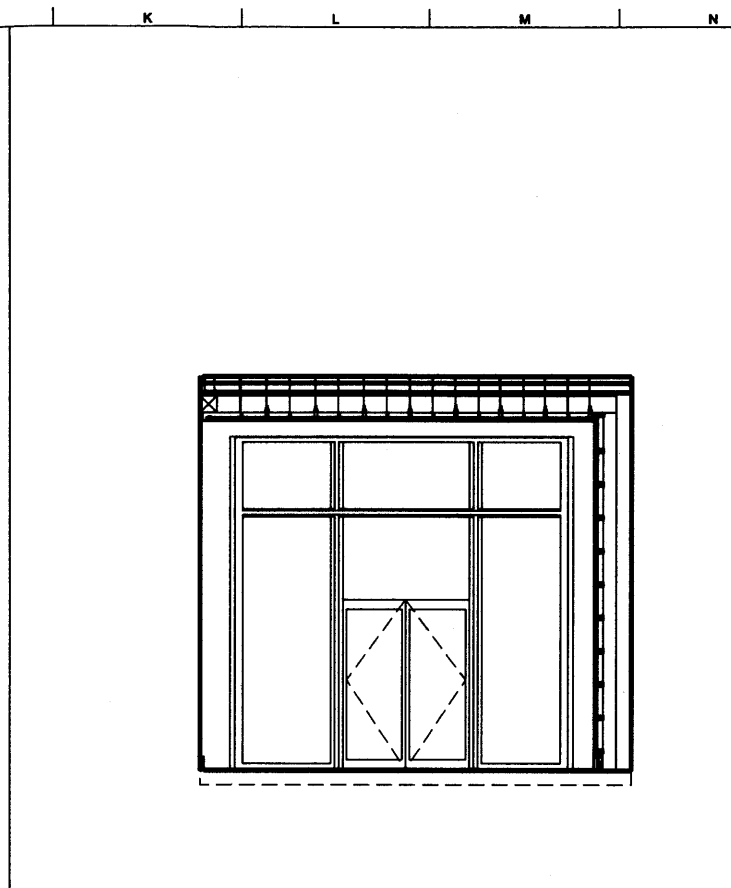

02 ELEVATION D

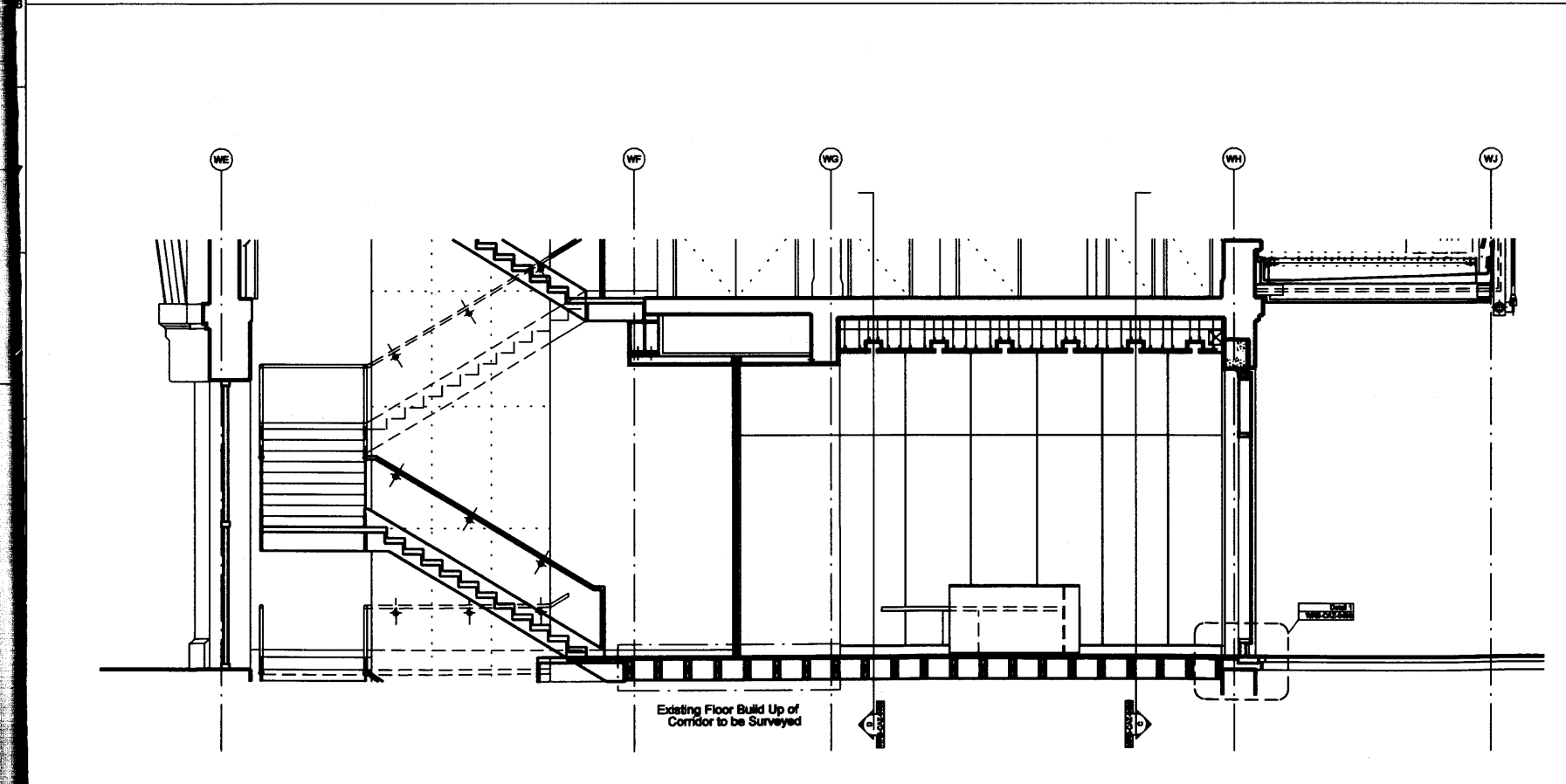

03 ELEVATION B

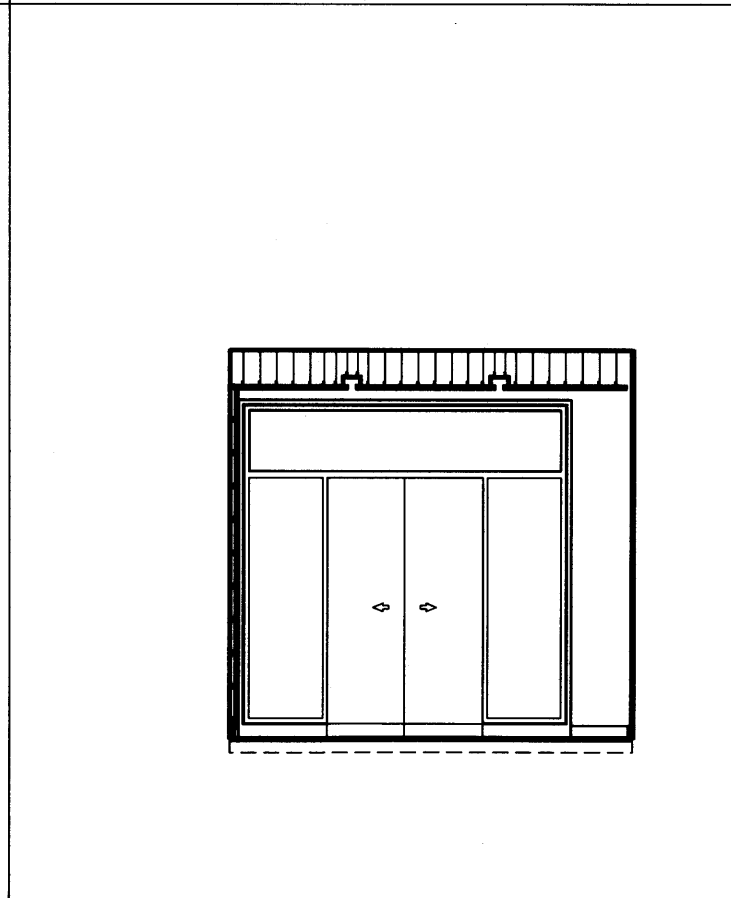

04 ELEVATION C

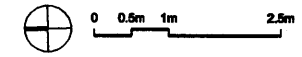
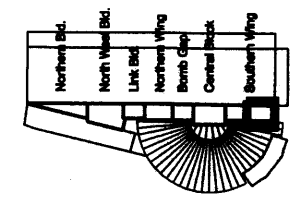

**Notes**  
 Drawings are based on survey data and may not accurately represent what is physically present.  
 Do not scale from this drawing. All dimensions are to be checked on site and any discrepancies noted in writing to the Employer's Representative. All dimensions are in millimetres unless noted otherwise.  
 Where there appears to be ambiguity between the drawings and other information, the Contractor shall seek the advice of the Employer's Representative for clarification.  
 Refer to drawing I03-CAZ-000 for general notes and abbreviations. For details of Architectural Specification codes (shown on drawings as 'LN-01', for example) refer to the Technical Reference Sheet.  
 Drawings to be read in conjunction with the Architectural Specification and other relevant information, including the schedules and Engineer's documents. For individual repair locations, details and scope, refer to the Repair Schedule and Architectural Specification as applicable.  
 Half tone line work shows scope by others. Refer to detail drawings for further scope definition.

01	-	-	-	-	-
For Information					
Issue	Date	By	Chkd	Appt	

**ARUP**  
 13 Finsbury Street  
 London W1T 4BQ  
 Tel: +44(0)20 7896 1031 Fax: +44(0)20 7896 3824  
 www.arup.com

**John McAslan + Partners**  
 49 Piccadilly London W1Y 0QA  
 Tel: +44 (0)20 7767 2800  
 Fax: +44 (0)20 7767 4899  
 www.mcaslan.co.uk



Client  
**Network Rail**  
 Job Title  
 King's Cross Station  
 Redevelopment Programme  
 Package 6

Drawing Title  
 Western Range Building  
 G/01 & G/02 Southern Office Entrance

Proposed Internal Elevations  
 Scale at A1 1:80

CCMB No  
 Drawing Status  
**For Information**

CAP Job No	Drawing No	Rev.
123345-00	WRB-CAZ-0489	01

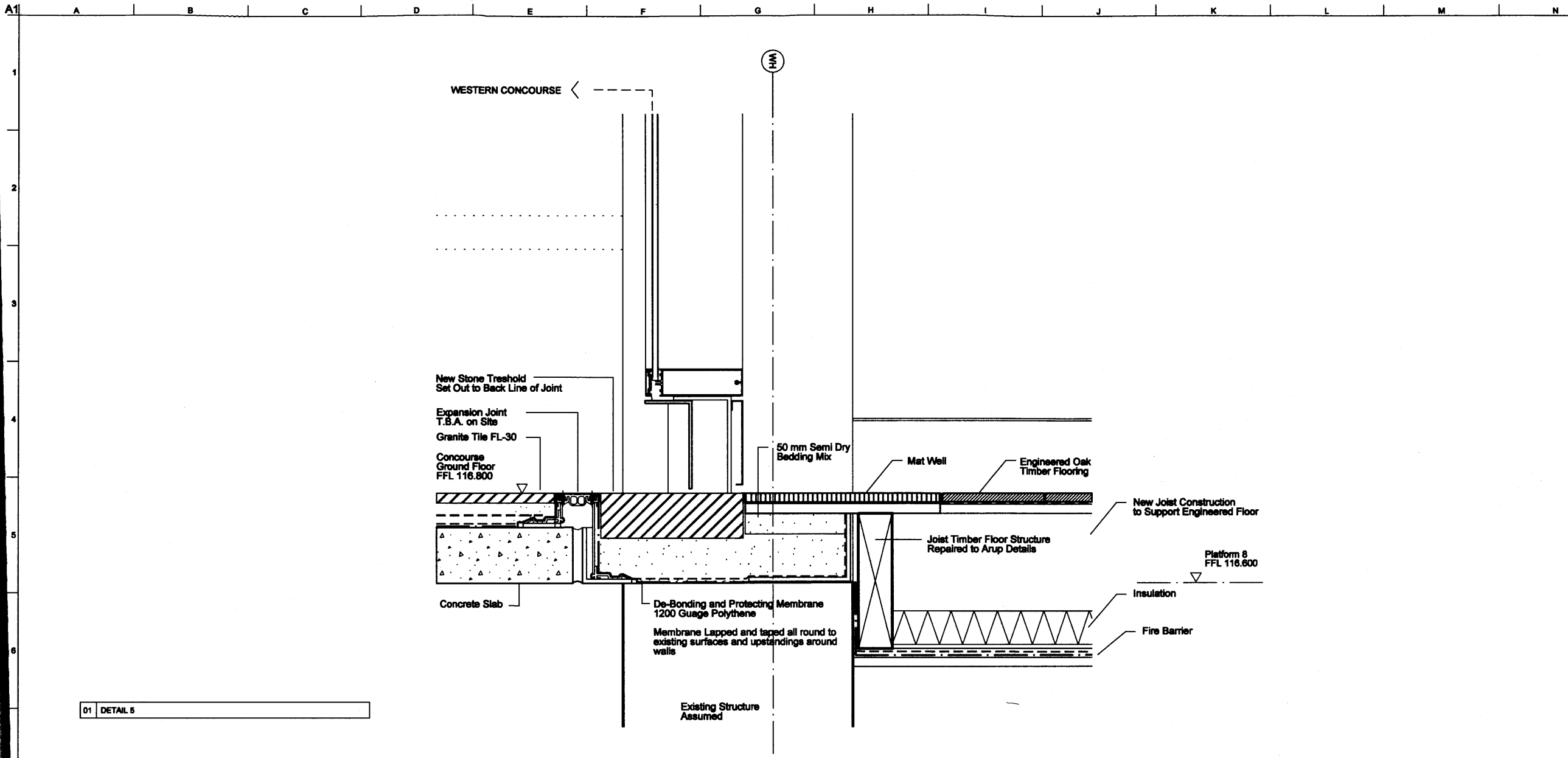

01 DETAIL 5

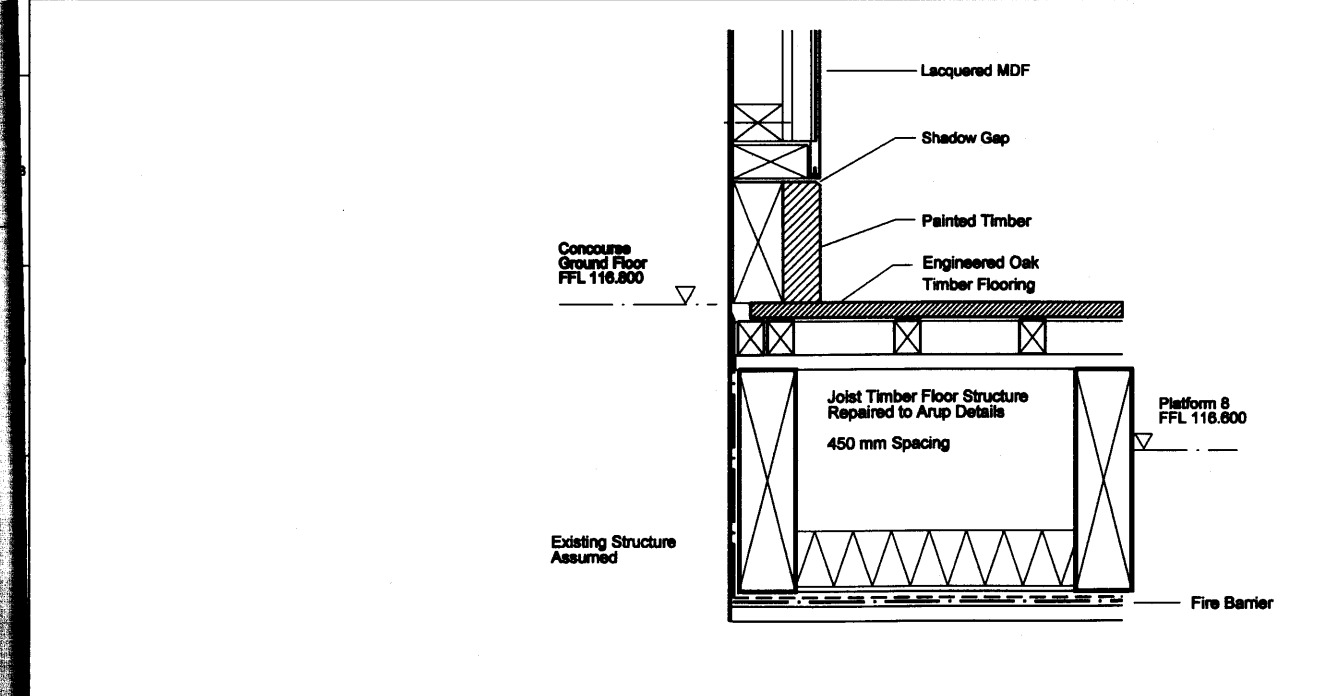

02 DETAIL 2

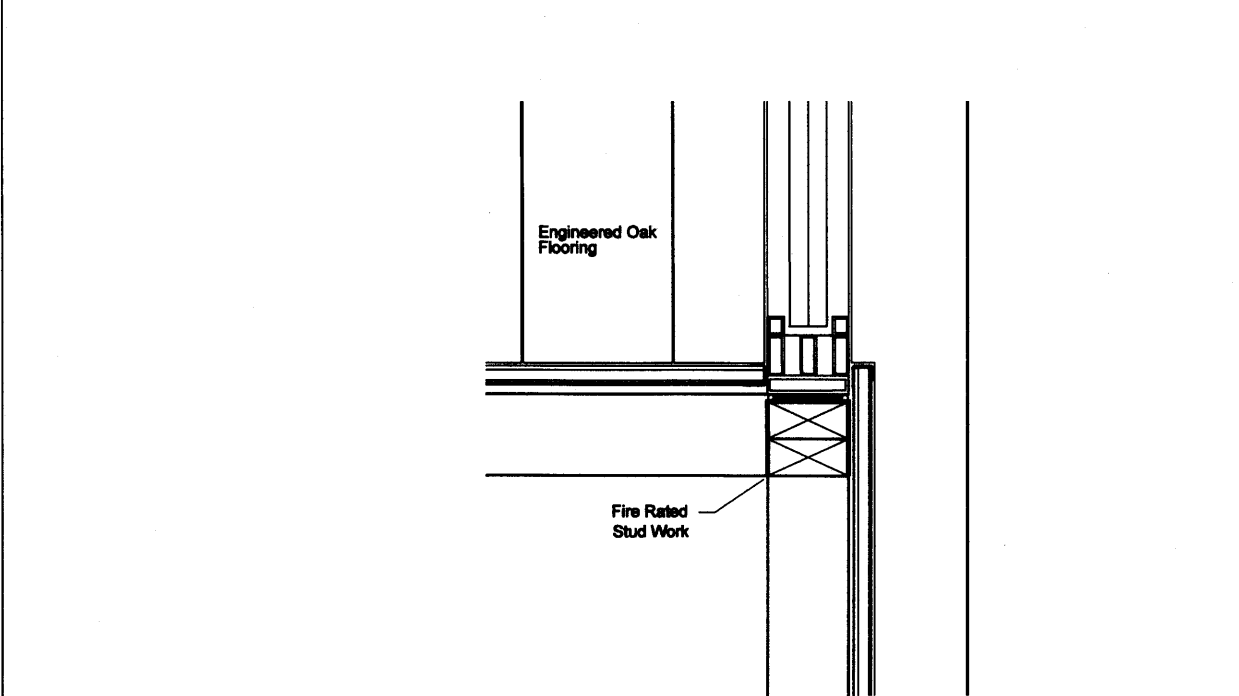

03 DETAIL 3

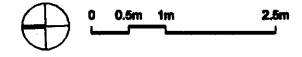
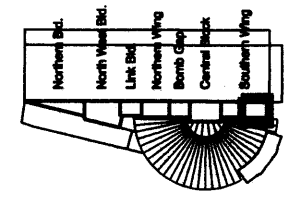

**Notes**

Drawings are based on survey data and may not accurately represent what is physically present.

Do not scale from this drawing. All dimensions are to be checked on site and any discrepancies noted in writing to the Employer's Representative. All dimensions are in millimetres unless noted otherwise.

Where there appears to be ambiguity between the drawings and other information, the Contractor shall seek the advice of the Employer's Representative for clarification.

Refer to drawing K09-CA9-0000 for general notes and abbreviations. For details of Architectural Specification codes (shown on drawings as 'LIN-01', for example) refer to the Technical Reference Sheet.

Drawings to be read in conjunction with the Architectural Specification and other relevant information, including the schedules and Engineer's documents. For individual repair locations, details and scopes, refer to the Repair Schedule and Architectural Specification as applicable.

Half tone line work shows scope by others. Refer to detail drawings for further scope definition.

01	-	-	-	-	-
----	---	---	---	---	---

For Information

Issue	Date	By	Chkd	Appd

**ARUP**  
 15 Fitzroy Street  
 London W1T 4EQ  
 Tel: +44(0)20 7267 6800  
 Fax: +44(0)20 7267 6801  
 www.arup.com

**John McAslan + Partners**  
 48 Piccadilly London W1Y 4QA  
 Tel: +44 (0)20 7287 8800  
 Fax: +44 (0)20 7287 8800  
 www.mcaslan.com

Client  
**Network Rail**

Job Title  
**King's Cross Station  
 Redevelopment Programme  
 Package 6**

Drawing Title  
**Western Range Building  
 G/01 & G/02 Southern Office Entrance**

Proposed Details  
 Scale at A1 1:5  
 CCMS No

Drawing Status  
**For Information**

OAP Job No	Drawing No	Rev.
123345-00	WRB-CAZ-0490	01

**General Arrangement and Details -Shop Fronts on the West Elevation**

**3.1 Reference Schedule**

---

	<b>Description</b>	<b>Scale</b>	<b>Drawing No.</b>
	Proposed Shop Fronts on the West Elevation - Type 1, Typical Screen	1:5 / 1:20 (see sheet)	WRB-CAZ-0508
	Proposed Shop Fronts on the West Elevation - Type 2, Atypical Screen	1:5 / 1:20 (see sheet)	WRB-CAZ-0509
	Proposed Shop Fronts on the West Elevation - Type 3, Special Screen for ATM's & Ticket Machines	1:5 / 1:20 (see sheet)	WRB-CAZ-0510

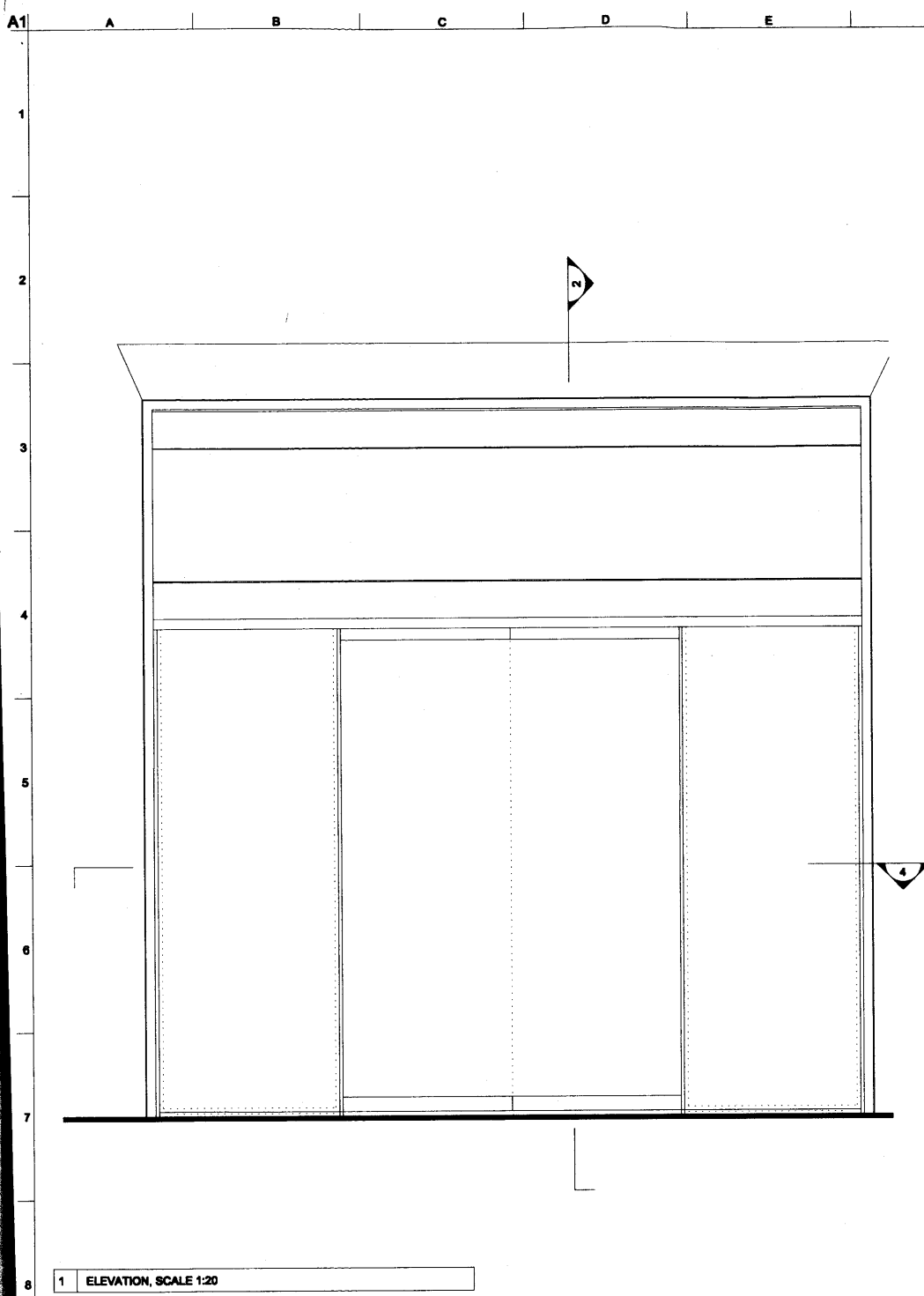

1 ELEVATION, SCALE 1:20

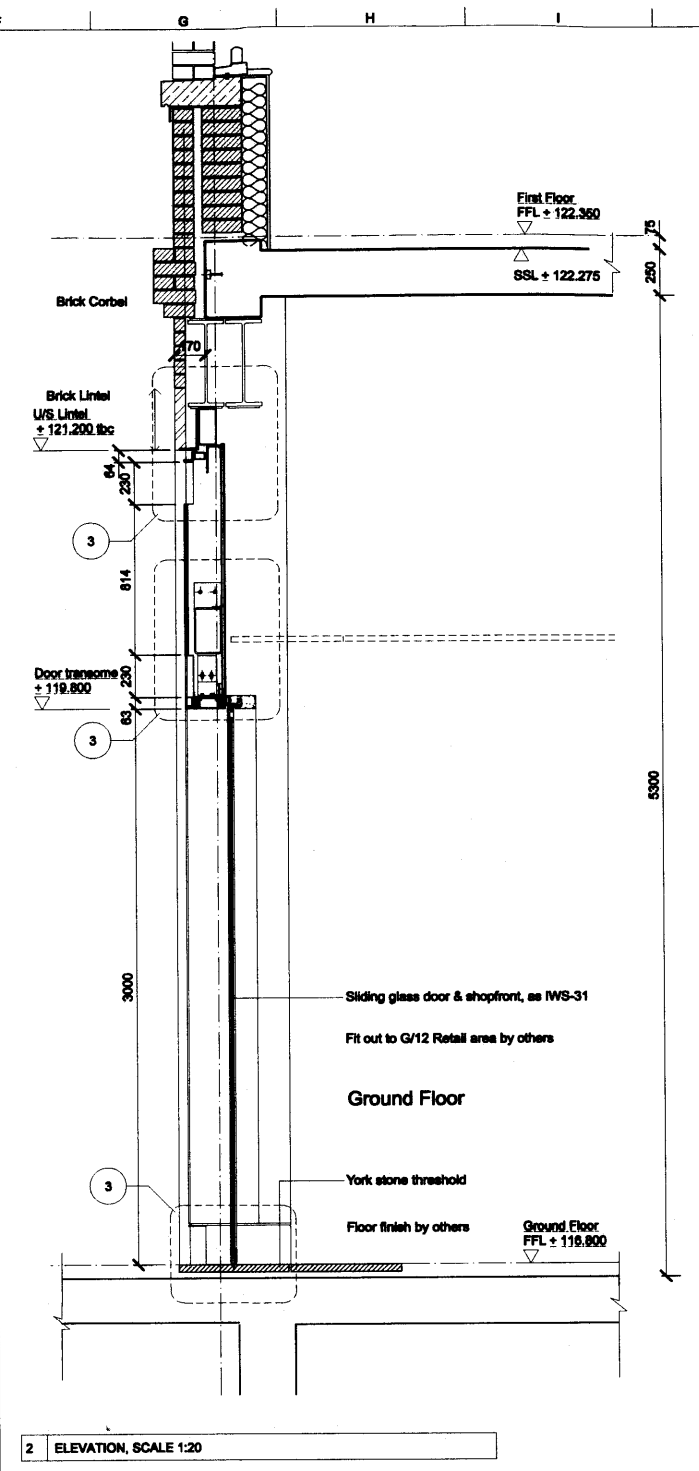

2 ELEVATION, SCALE 1:20

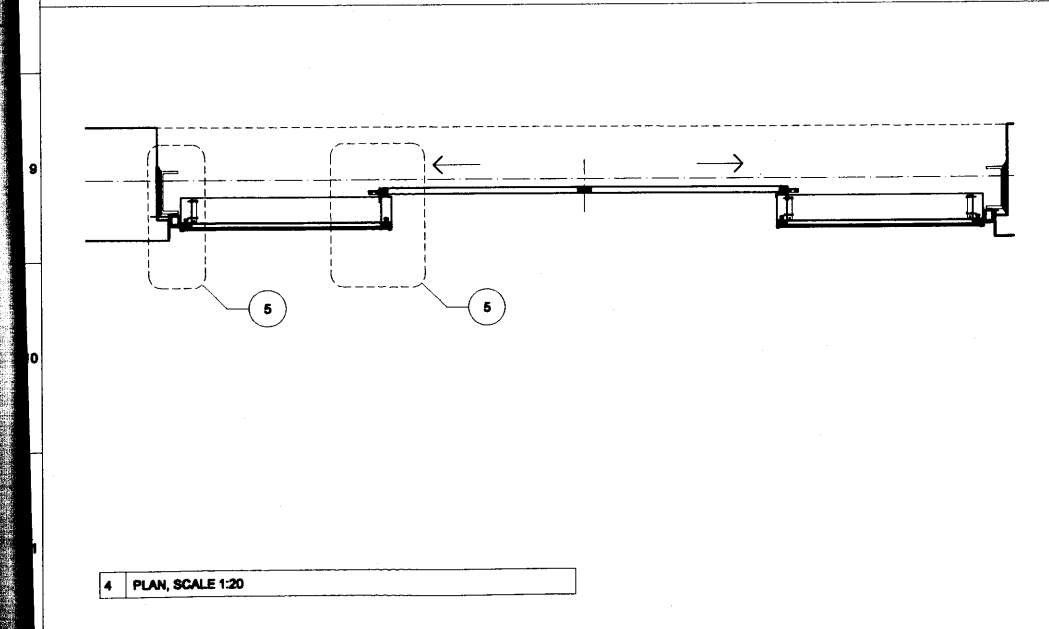

4 PLAN, SCALE 1:20

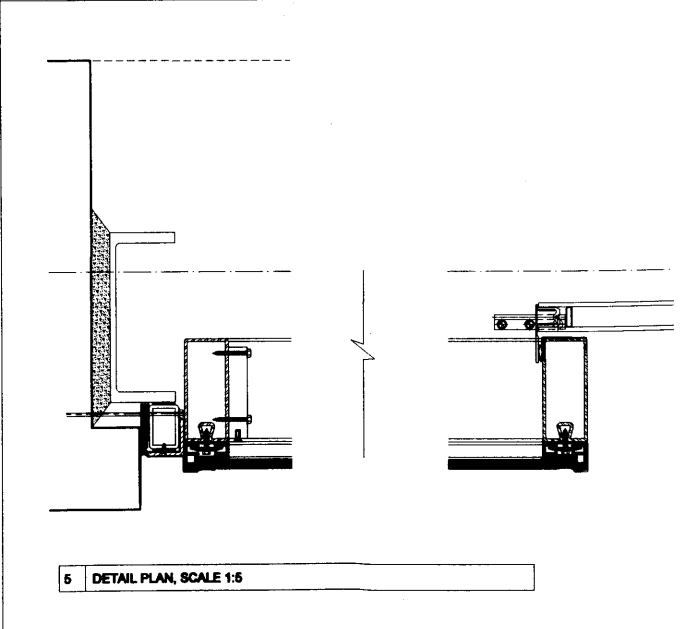

5 DETAIL PLAN, SCALE 1:5

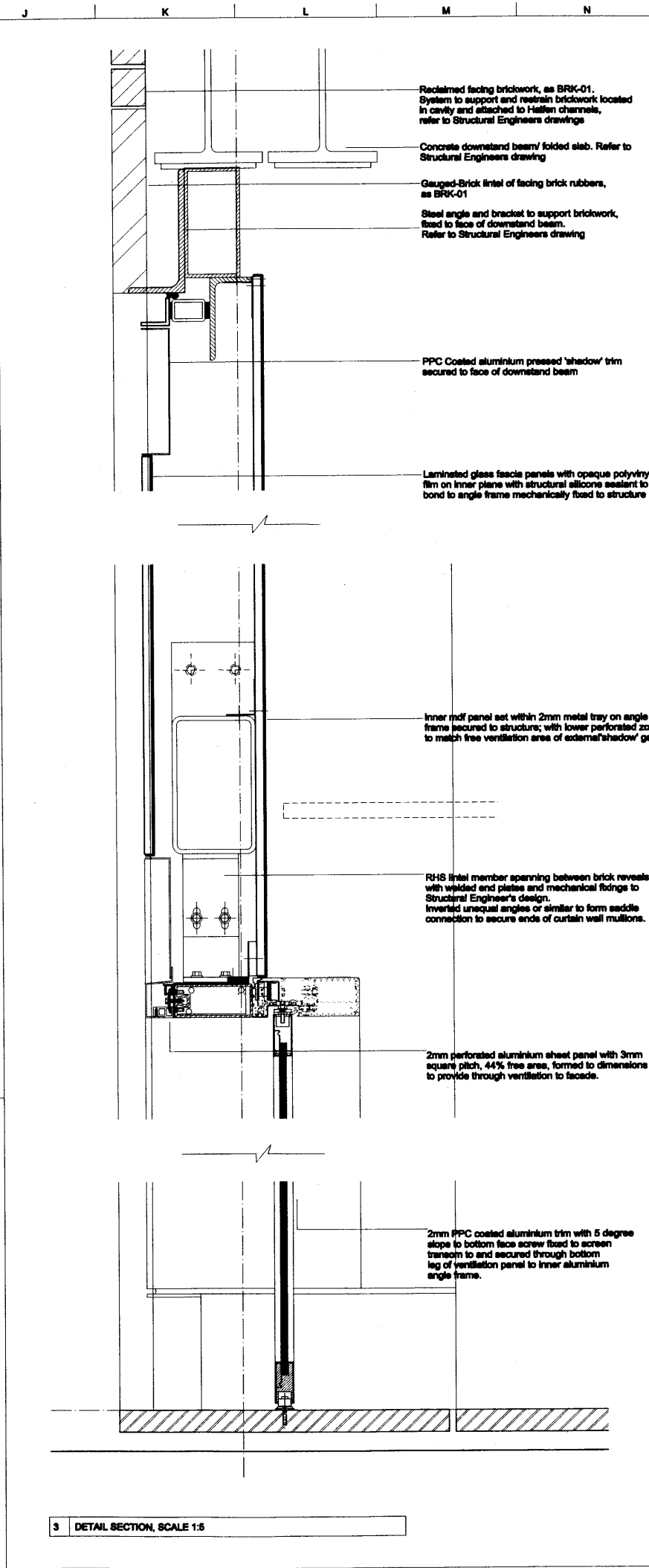

3 DETAIL SECTION, SCALE 1:5

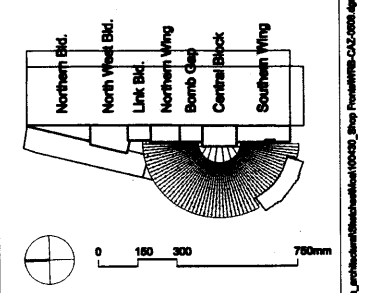

**Notes**

Drawings are based on survey data and may not accurately represent what is physically present.

Do not scale from this drawing. All dimensions are to be checked on site and any discrepancies noted in writing to the CA.

All dimensions are in millimetres unless noted otherwise.

All drawings to be read in conjunction with the specifications and M+E and Structural Engineer's information.

Refer to door schedule for individual door conditions.

Refer to repair schedule and specification for all repairs to doors, architraves, linings, ironmongery.

Refer to salvage strategy for re-used/recycled doors, architraves, etc.

Refer to ironmongery schedule for ironmongery details and access requirements.

Refer to door schedule and fire strategy for door rating and upgrade details.

Details shown are indicative only and to be verified on individual doors.

Issue	Date	By	Chkd	Appd
<b>ARUP</b>				
<small>13 Pitney Street London W1T 4BQ Tel: +44(0)20 7888 1001 Fax: +44(0)20 7888 3004 www.arup.com</small>				

**John McAslan + Partners**

45 Piccadilly Place London W1N 4DB  
Tel: +44 (0)20 7767 2888  
Fax: +44 (0)20 7291 8955  
www.mcaslan.co.uk

Architect  
 Landscape Architect

**Client**

**Network Rail**

Job Title  
**King's Cross Station  
 Redevelopment Programme  
 Package 6**

Drawing Title  
**Western Range Building  
 West Elevation  
 Proposed Shop Fronts - Type 1**

Scale at A1  
 1:20, 1:5 (see drawing)

CCMS No

Drawing Status

**For Information**

GAP Job No <b>123345-00</b>	Drawing No <b>WRB-CAZ-0508</b>	Rev.
--------------------------------	-----------------------------------	------

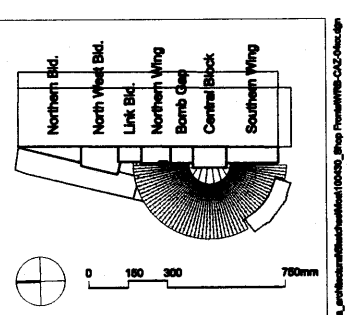
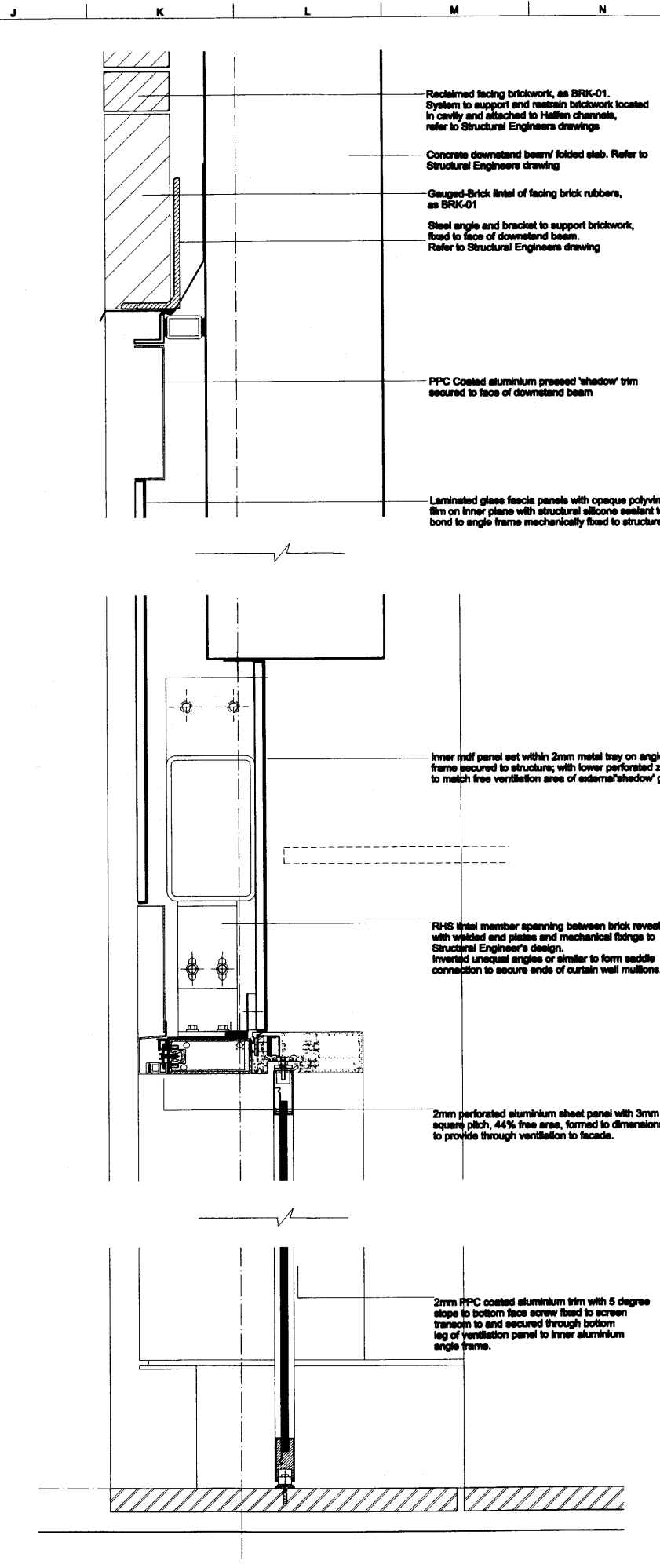
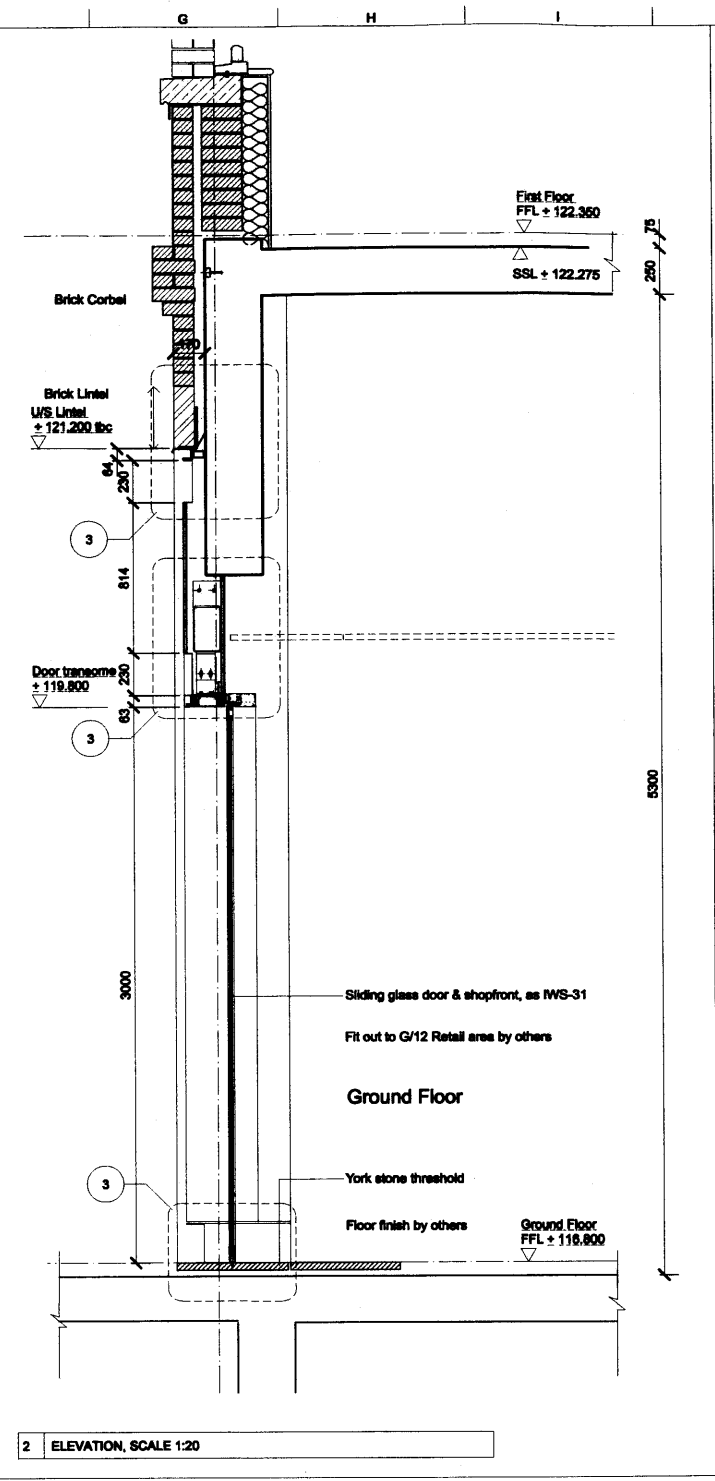
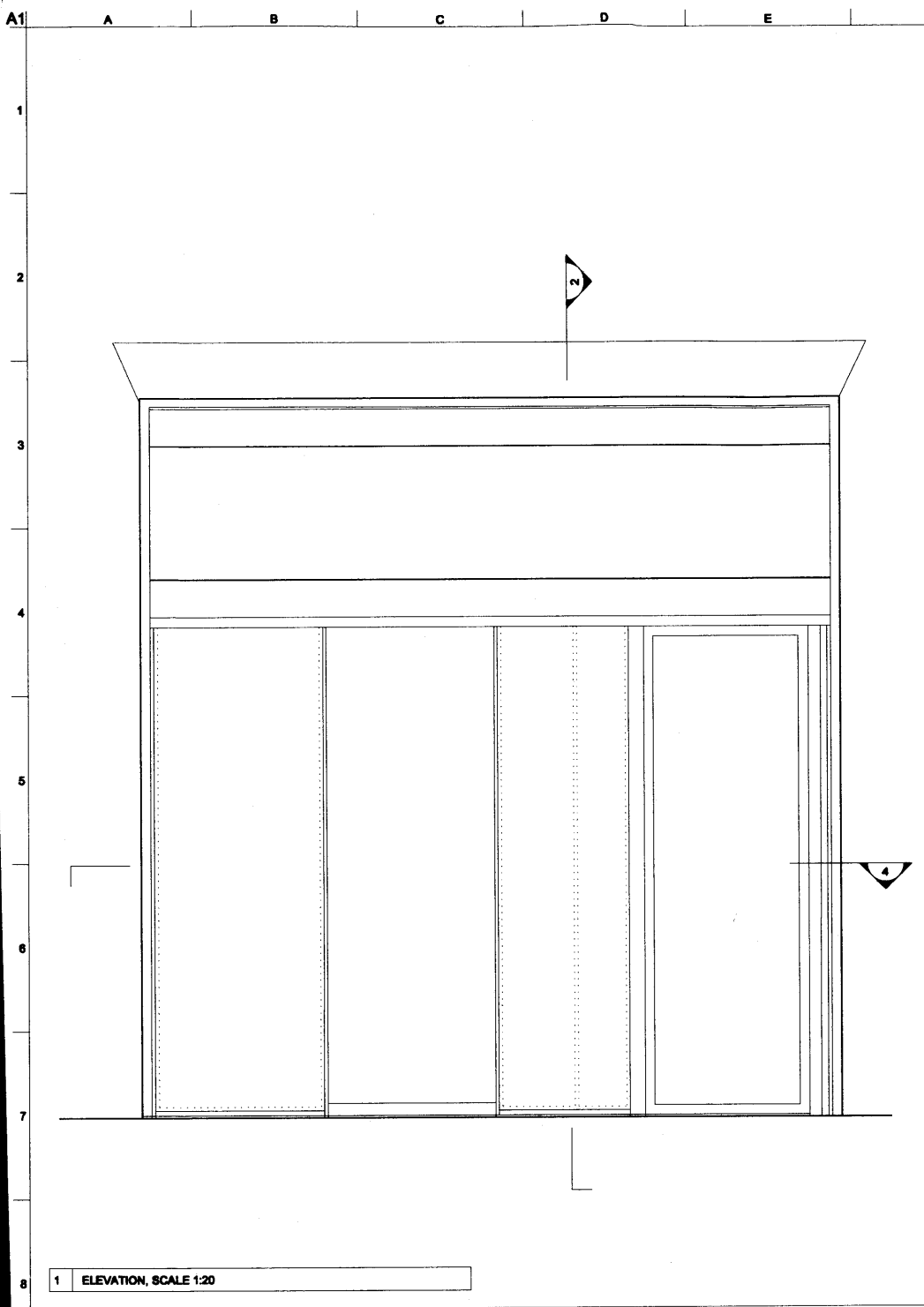

**Notes**

Drawings are based on survey data and may not accurately represent what is physically present.

Do not scale from this drawing. All dimensions are to be checked on site and any discrepancies noted in writing to the CA.

All dimensions are in millimetres unless noted otherwise.

All drawings to be read in conjunction with the specifications and M+E and Structural Engineer's information.

Refer to door schedule for individual door conditions.

Refer to repair schedule and specification for all repairs to doors, architraves, linings, ironmongery.

Refer to salvage strategy for re-used/relocated doors, architraves, etc.

Refer to ironmongery schedule for ironmongery details and access requirements.

Refer to door schedule and fire strategy for door rating and upgrade details.

Details shown are indicative only and to be verified on individual doors.

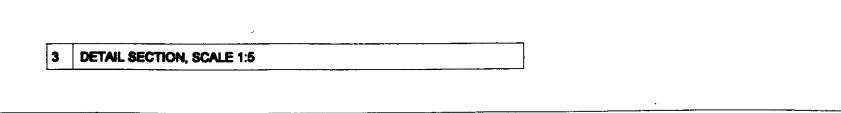
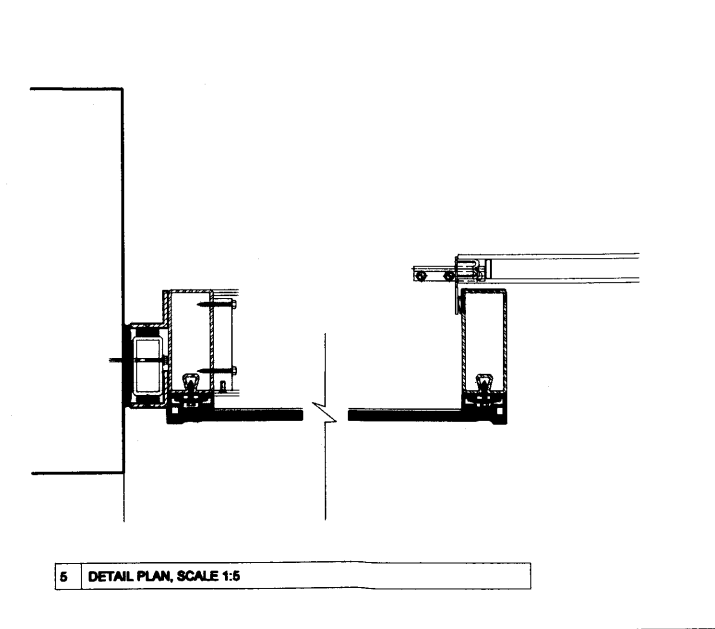
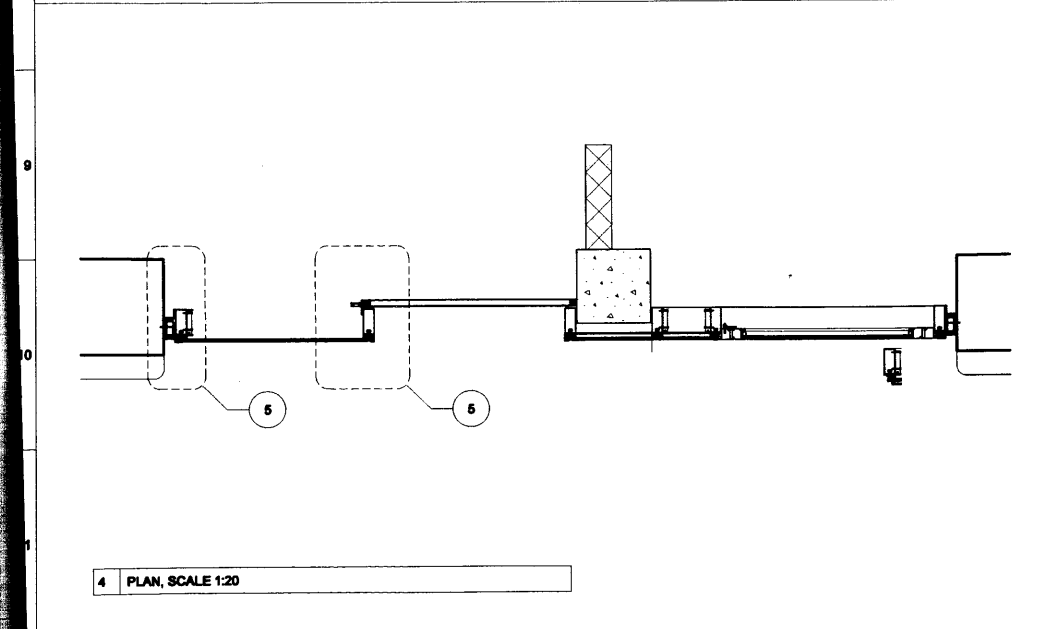

Issue	Date	By	Chief	Appr
<b>ARUP</b>				
13 Finsbury Street London W1T 4BQ Tel: +44 (0)20 7899 1891 Fax: +44 (0)20 7899 3024 www.arup.com				
<b>John McAslan + Partners</b>				
49 Finsbury Place London W1T 4GA Tel: +44 (0)20 7727 2828 Fax: +44 (0)20 7721 9228 www.mcaslan.co.uk				
<b>Client</b>				
<b>Network Rail</b>				
Job Title <b>King's Cross Station Redevelopment Programme Package 6</b>				
Drawing Title <b>Western Range Building West Elevation Proposed Shop Fronts - Type 2</b>				
Scale at A1: 1:20, 1:5 (see drawing)				
Drawing Status <b>For Information</b>				
OAP Job No <b>123345-00</b>		Drawing No <b>WRB-CAZ-0509</b>		Rev

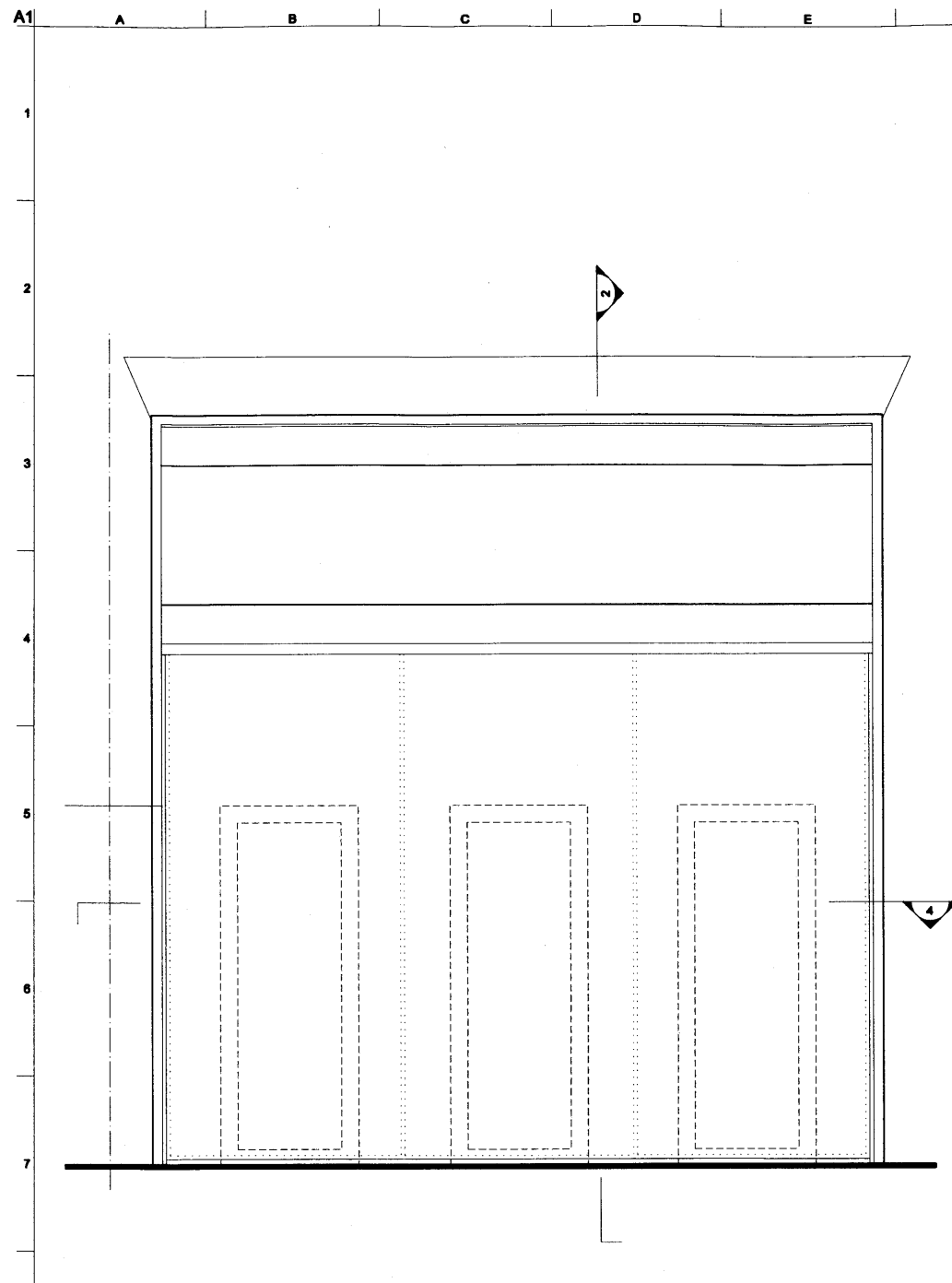

1 ELEVATION, SCALE 1:20

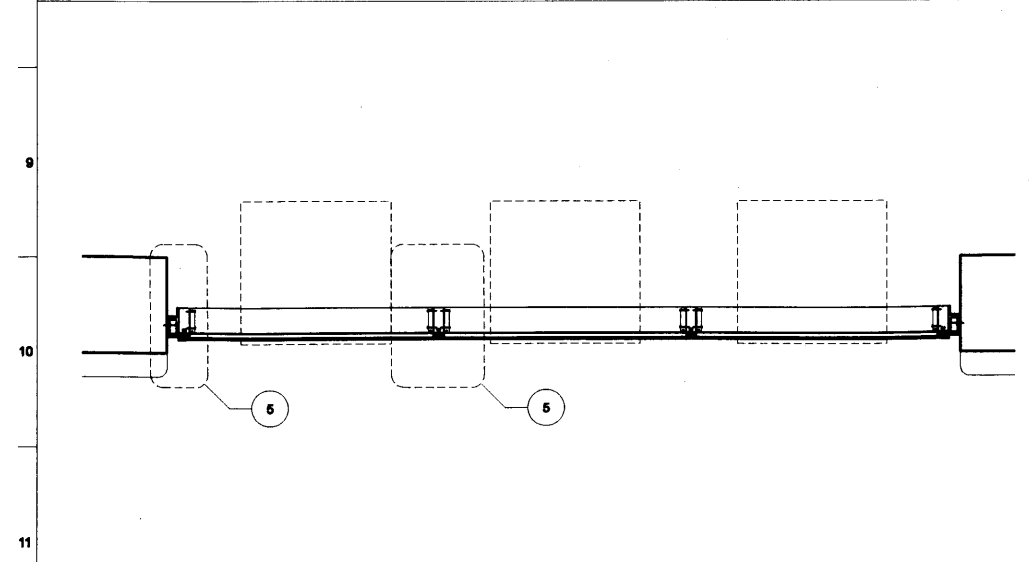

4 PLAN, SCALE 1:20

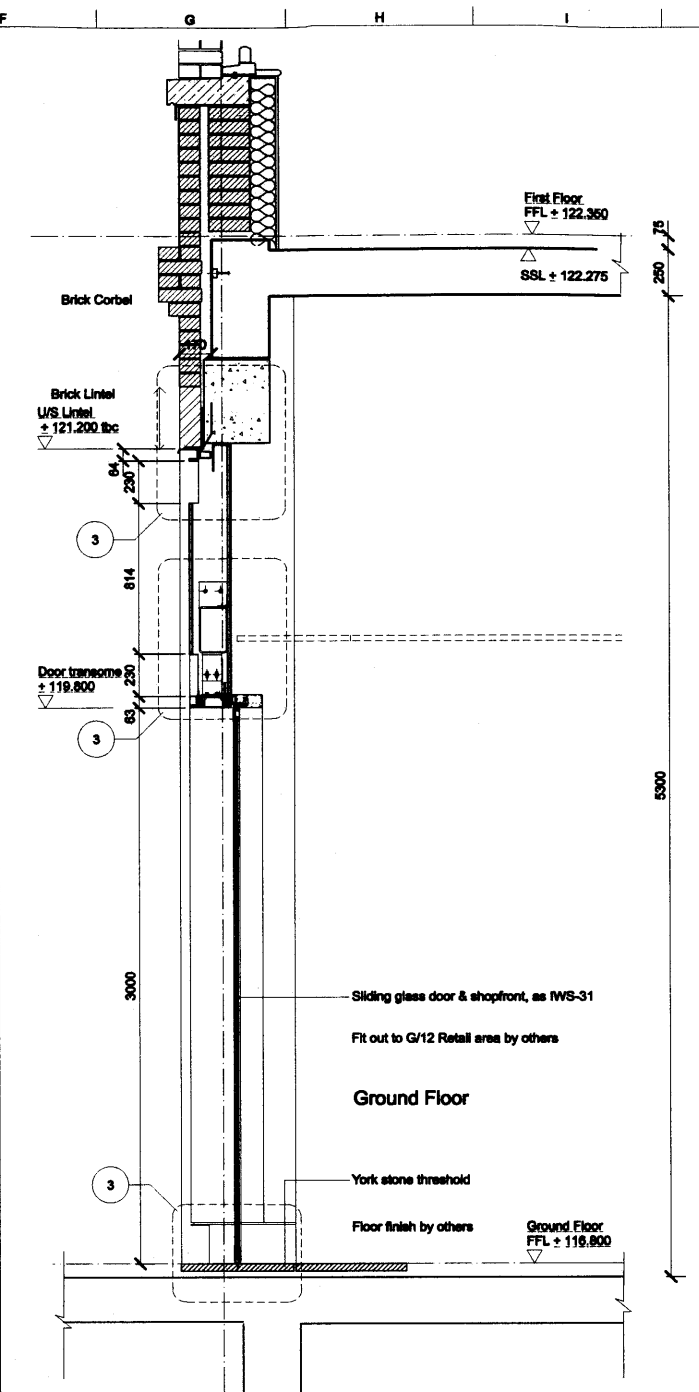

2 ELEVATION, SCALE 1:20

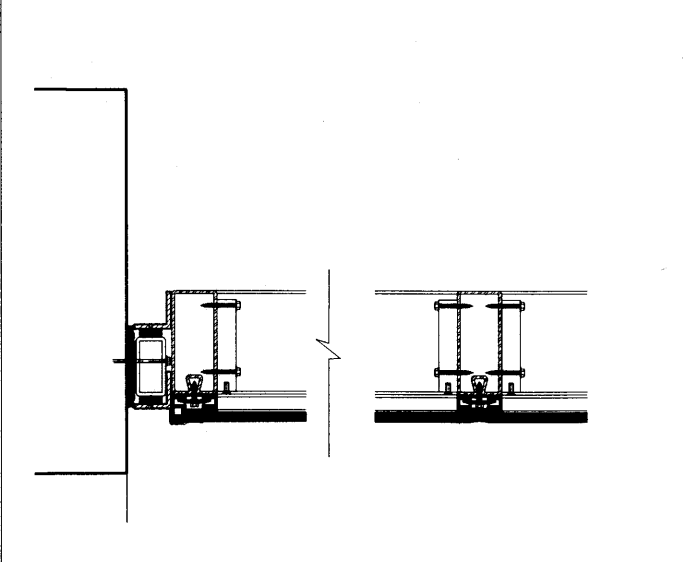

5 DETAIL PLAN, SCALE 1:5

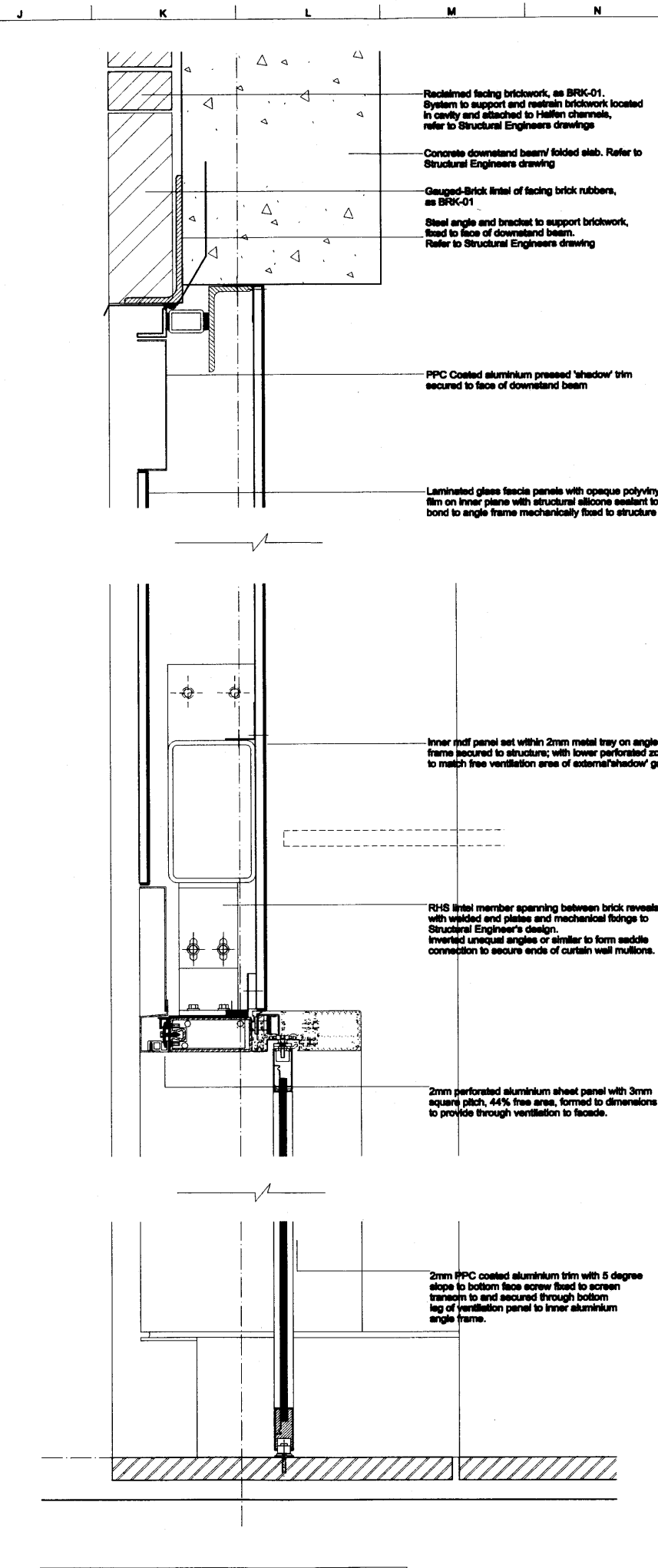

3 DETAIL SECTION, SCALE 1:5

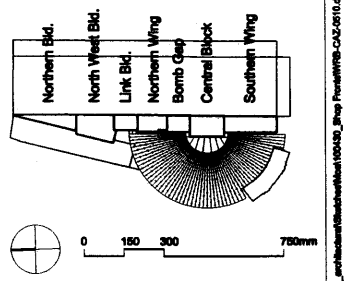

**Notes**

Drawings are based on survey data and may not accurately represent what is physically present.

Do not scale from this drawing. All dimensions are to be checked on site and any discrepancies noted in writing to the CA.

All dimensions are in millimetres unless noted otherwise.

All drawings to be read in conjunction with the specifications and M+E and Structural Engineer's information.

Refer to door schedule for individual door conditions.

Refer to repair schedule and specification for all repairs to doors, architraves, linings, ironmongery.

Refer to salvage strategy for re-used/relocated doors, architraves, etc.

Refer to ironmongery schedule for ironmongery details and access requirements.

Refer to door schedule and fire strategy for door rating and upgrade details.

Details shown are indicative only and to be verified on individual doors.

Issue	Date	By	Cltd	Appd
<b>ARUP</b>				
<small>13 Pitney Street London W1T 4BQ Tel +44(0)20 7888 1851 Fax +44(0)20 7888 3824 www.arup.com</small>				

**John McAslan + Partners**

40 Piccadilly London W1T 4QA  
Tel +44 (0)20 7722 2882  
Fax +44 (0)20 7291 8858  
www.mcaslan.co.uk

Architect  
 Landscape Architect

Client

**Network Rail**

Job Title

**King's Cross Station  
Redevelopment Programme  
Package 6**

Drawing Title

**Western Range Building  
West Elevation  
Proposed Shop Fronts -Type 3**

Scale at A1 1:20, 1:5 (see drawing)

GCMS No

Drawing Status

**For Information**

GAP Job No	Drawing No	Rev.
123345-00	WRB-CAZ-0510	