

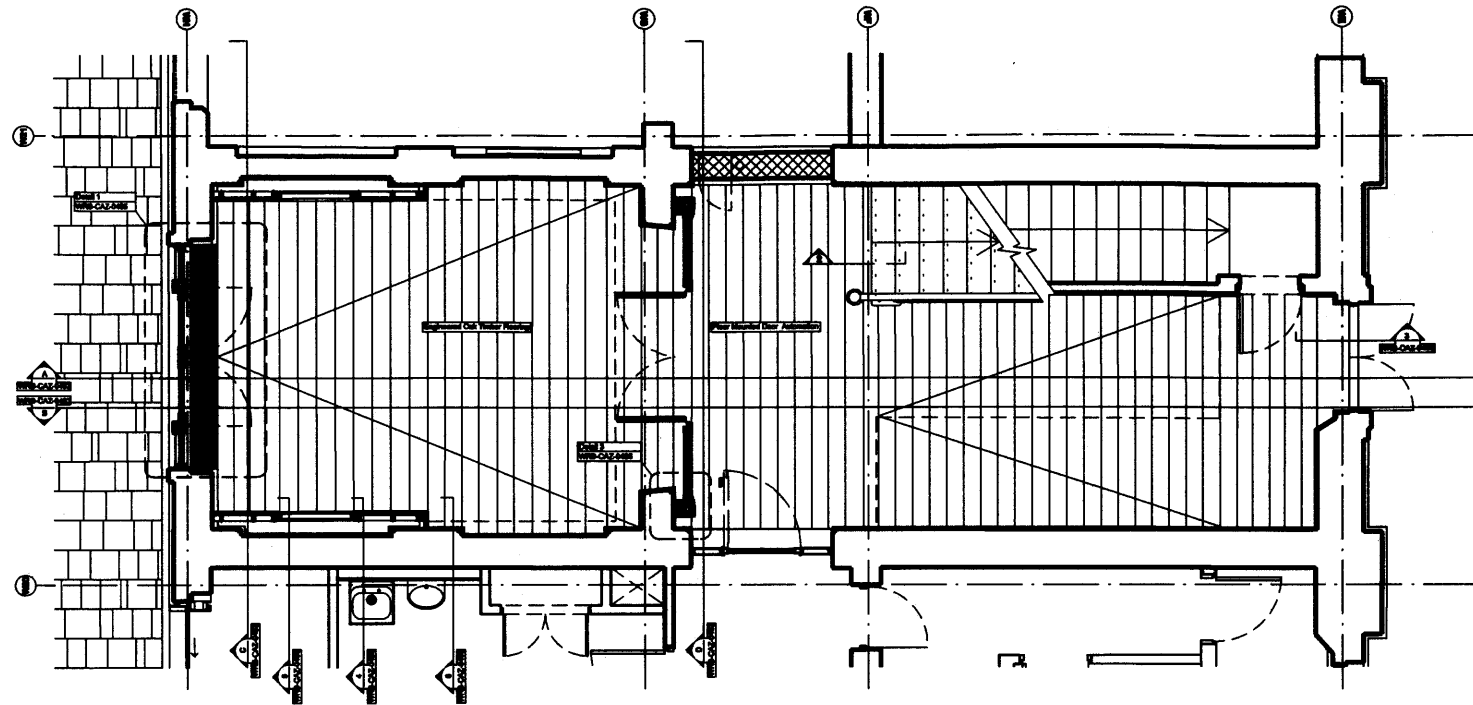



**2.1 Reference Schedule**

	<b>Description</b>	<b>Scale:</b>	<b>Drawing No.</b>
	Northern Office Entrance Proposed Plan & Existing Plan	1:50	WRB-CAZ-0482
	Northern Office Entrance Proposed Internal Elevations	1:50	WRB-CAZ-0483
	Northern & Southern Office Entrances Proposed RCP:s	1:50	WRB-CAZ-0484
	Northern Office Entrance Proposed Details 01	1:5	WRB-CAZ-0485
	Northern Office Entrance Proposed Details 02	1:5	WRB-CAZ-0486
	Northern Office Entrance Proposed Screen Amendments	1:20	WRB-CAZ-0487
	Southern Office Entrance Proposed Plan & Existing Plan	1:50	WRB-CAZ-0488
	Southern Office Entrance Proposed Internal Elevations	1:50	WRB-CAZ-0489
	Southern Office Entrance Proposed Details	1:5	WRB-CAZ-0490



01 PROPOSED GROUND FLOOR PLAN

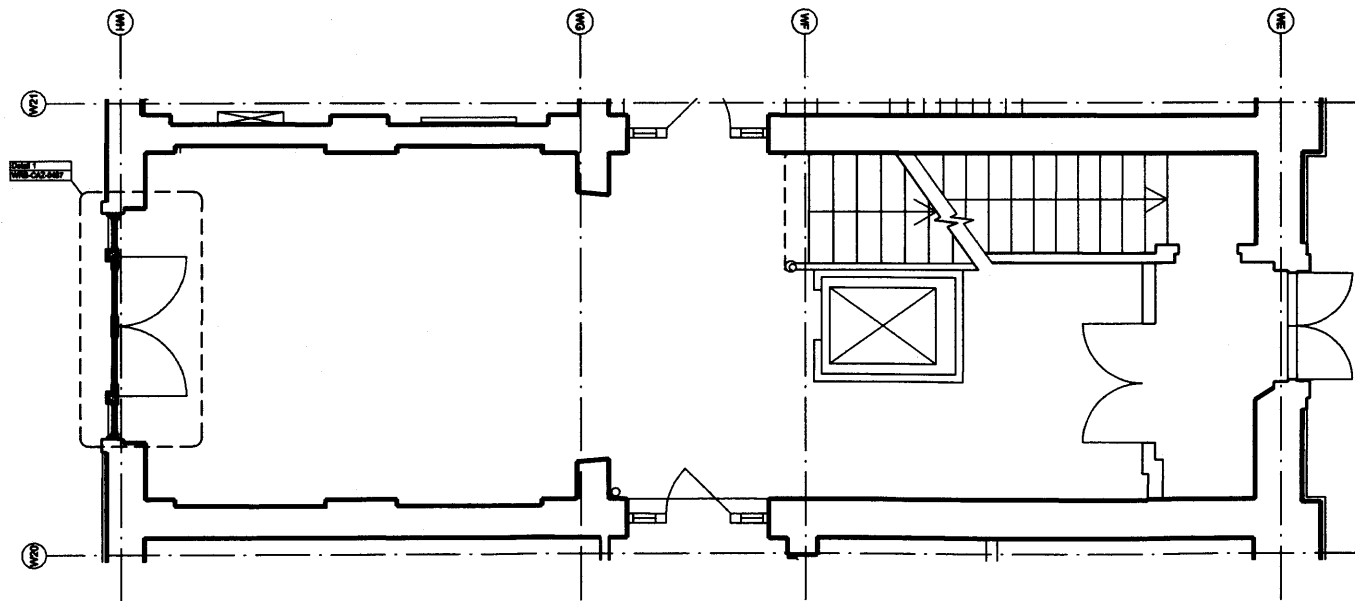

02 EXISTING GROUND FLOOR PLAN

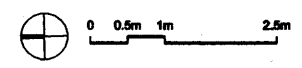
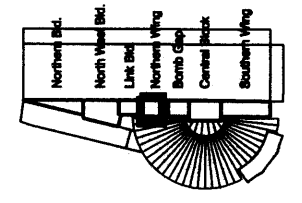

**Notes**

Drawings are based on survey data and may not accurately represent what is physically present.

Do not scale from this drawing. All dimensions are to be checked on site and any discrepancies noted in writing to the Employer's Representative. All dimensions are in millimetres unless noted otherwise.

Where there appears to be ambiguity between the drawings and other information, the Contractor shall seek the advice of the Employer's Representative for clarification.

Refer to drawing K05-CAG-0000 for general notes and abbreviations. For detail of Architectural Specification codes (shown on drawings as 'LIN-01', for example) refer to the Technical Reference Sheet.

Drawings to be used in conjunction with the Architectural Specification and other relevant information, including the schedules and Engineer's documents. For individual repair locations, details and scope, refer to the Repair Schedule and Architectural Specification as applicable.

Half tone line work shows scope by others. Refer to detail drawings for further scope definition.

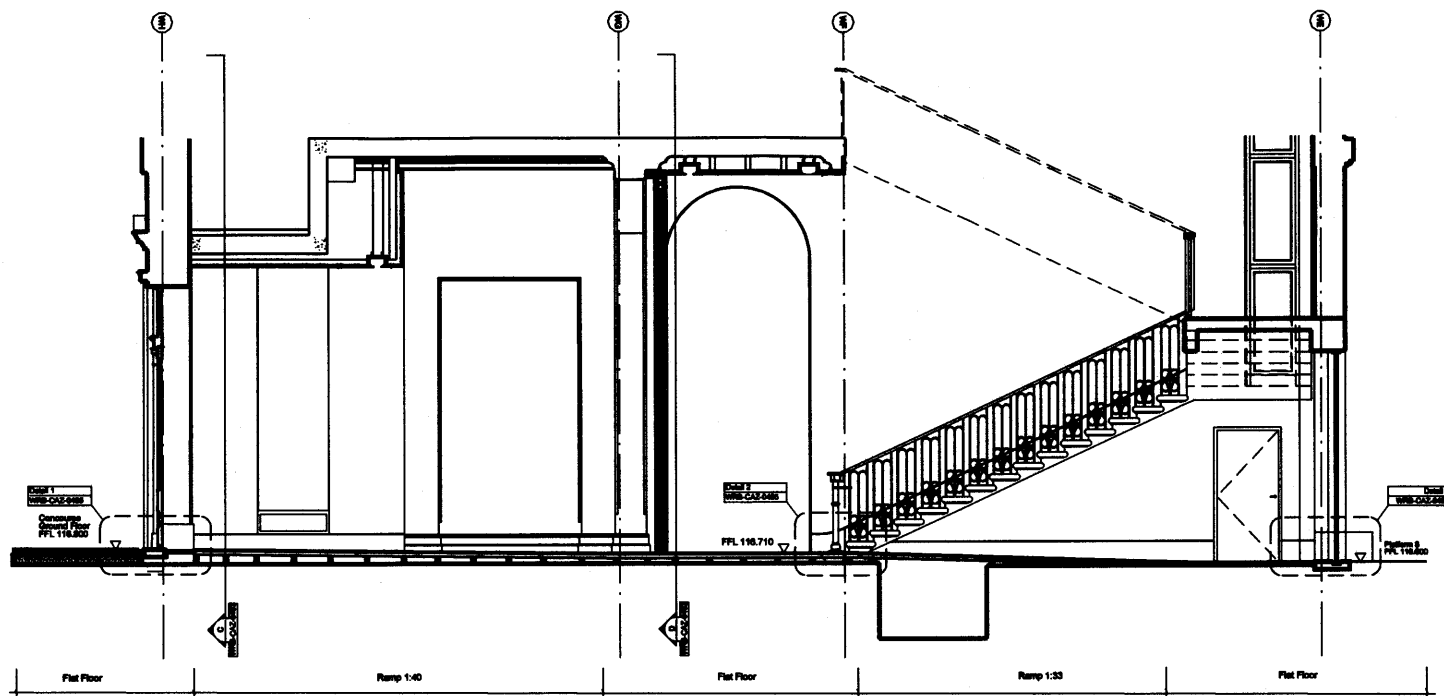

01 ELEVATION A

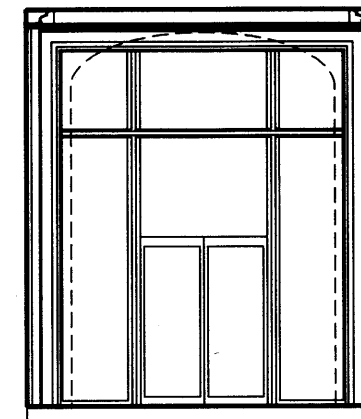

02 ELEVATION D

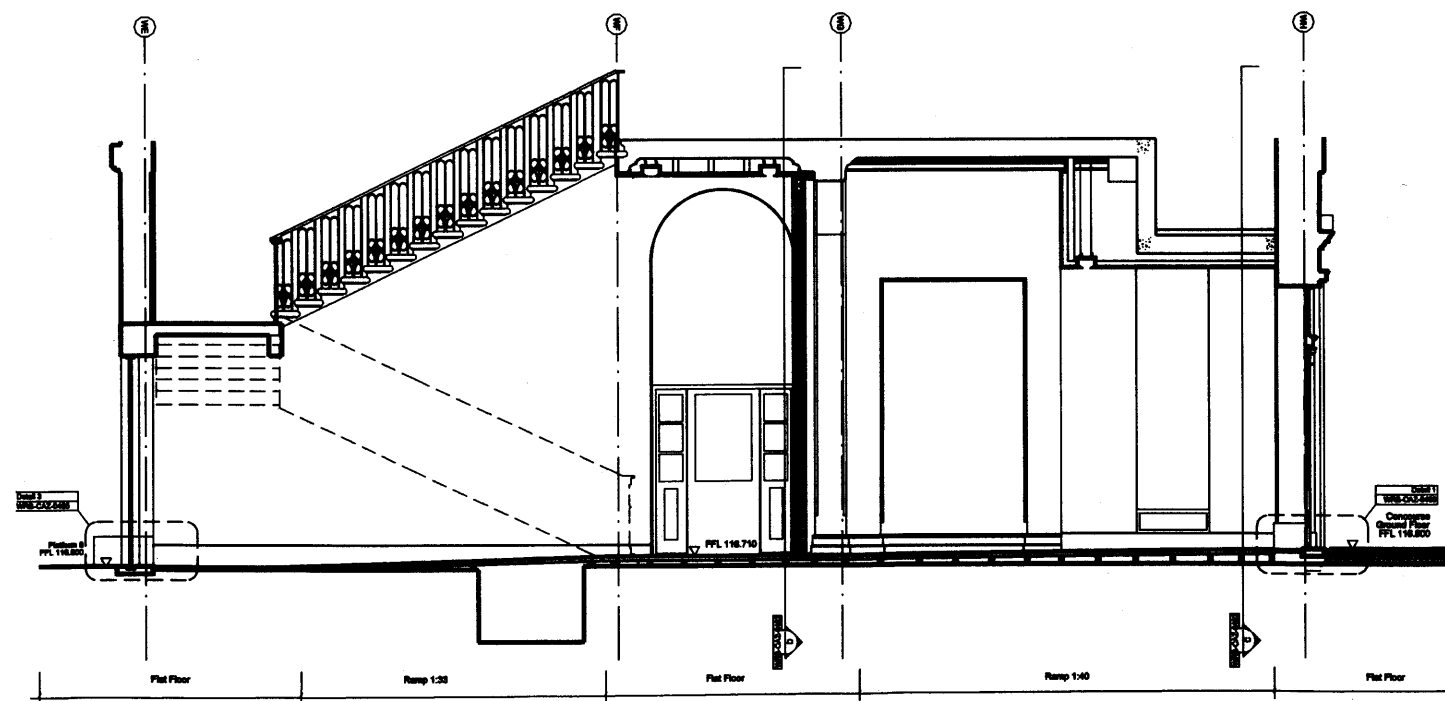

03 ELEVATION B

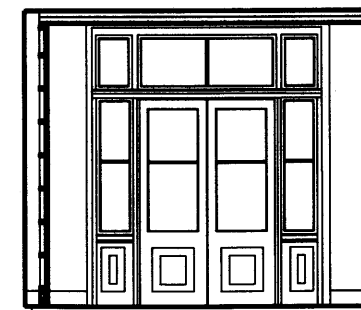

04 ELEVATION C

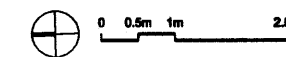
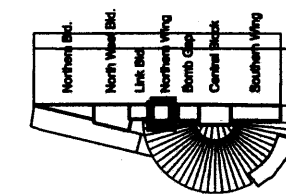

**Notes**  
 Drawings are based on survey data and may not accurately represent what is physically present.  
 Do not scale from this drawing. All dimensions are to be checked on site and any discrepancies noted in writing to the Employer's Representative. All dimensions are in millimetres unless noted otherwise.  
 Where there appears to be ambiguity between the drawings and other information, the Contractor shall seek the advice of the Employer's Representative for clarification.  
 Refer to drawing I05-CA3-0000 for general notes and abbreviations. For detail of Architectural Specification codes (shown on drawings as 'LIN-01', for example) refer to the Technical Reference Sheet.  
 Drawings to be read in conjunction with the Architectural Specification and other relevant information, including the schedules and Engineer's documents. For individual repair locations, details and scope, refer to the Repair Schedule and Architectural Specification as applicable.  
 Half tone line work shown scope by others. Refer to detail drawings for further scope definition.

01	-	-	-	-	-
----	---	---	---	---	---

For Information

Issue	Date	By	Chk'd	App'd

**ARUP**  
 13 Finsbury Street  
 London EC2A 3DU  
 Tel: +44 (0)20 7527 8000  
 Fax: +44 (0)20 7527 8001  
 www.arup.com

**John McAslan + Partners**  
 40 Finsbury Pavement London EC2A 3DU  
 Tel: +44 (0)20 7527 8000  
 Fax: +44 (0)20 7527 8001  
 www.jmcp.co.uk

Client  
**Network Rail**

Job Title  
 King's Cross Station  
 Redevelopment Programme  
 Package 6

Drawing Title  
 Western Range Building  
 G/21 & G/22 Northern Office Entrance

Proposed Internal Elevations  
 Scale of A1 1:50

Drawing Status  
 For Information

GAP Job No.	Drawing No.	Rev.
123345-00	WRB-CAZ-0483	01

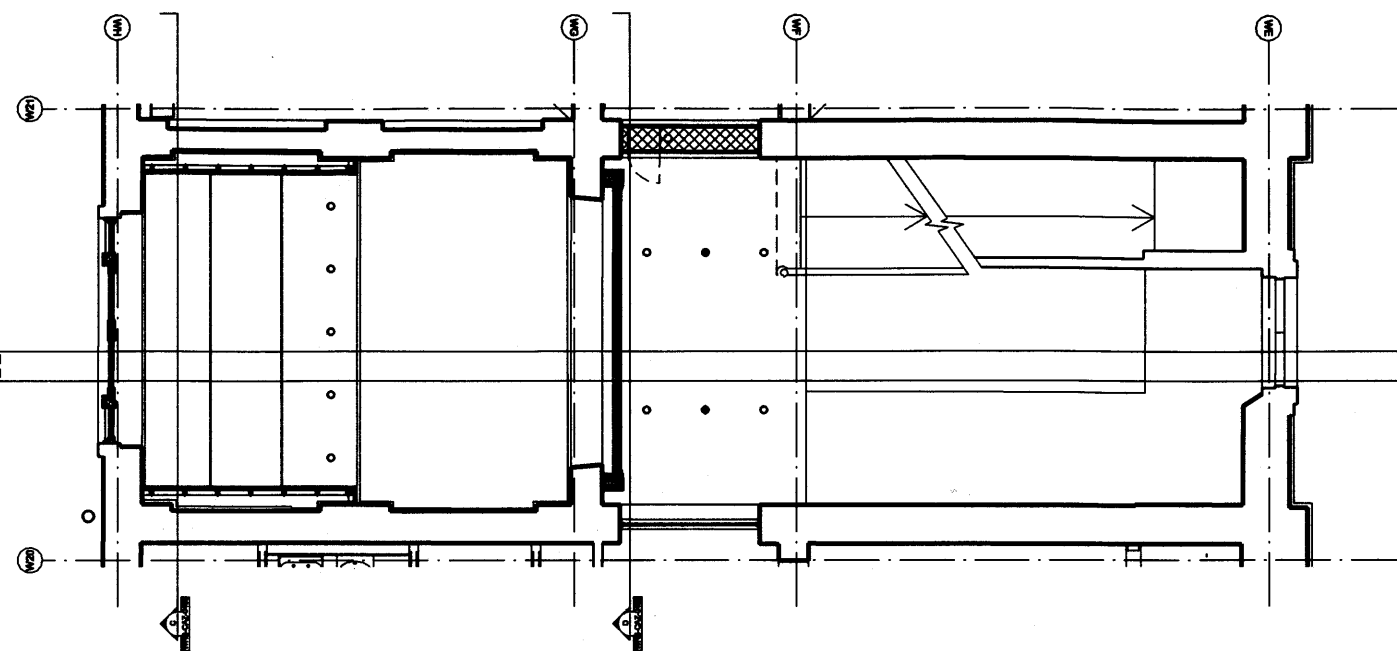

01 NORTHERN OFFICE ENTRANCE  
PROPOSED REFLECTED CEILING PLAN

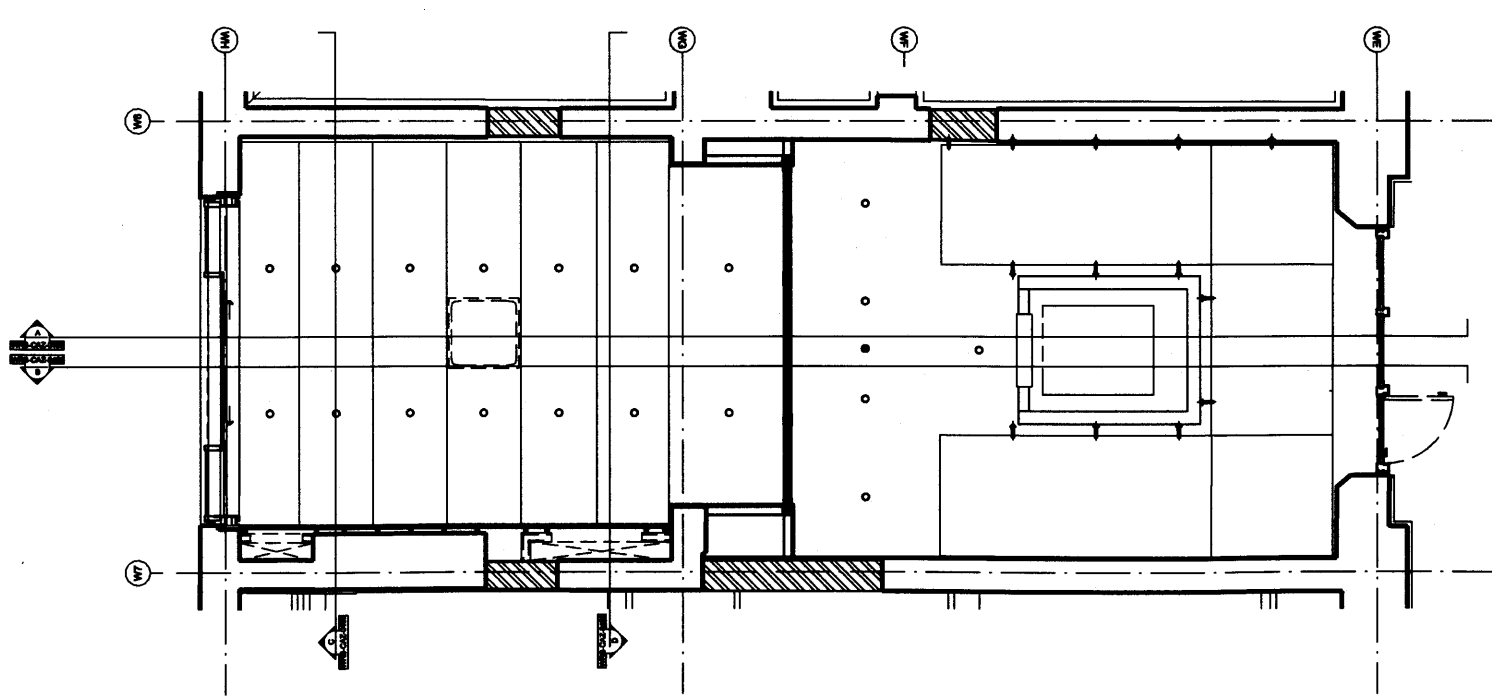

02 SOUTHERN OFFICE ENTRANCE  
PROPOSED REFLECTED CEILING PLAN

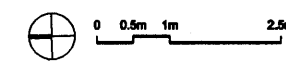
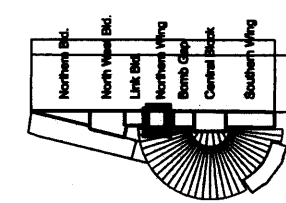

**Notes**

Drawings are based on survey data and may not accurately represent what is physically present.

Do not scale from this drawing. All dimensions are to be checked on site and any discrepancies noted in writing to the Employer's Representative. All dimensions are in millimetres unless noted otherwise.

Where there appears to be ambiguity between the drawings and other information, the Contractor shall seek the advice of the Employer's Representative for clarification.

Refer to drawing N03-CA3-0000 for general notes and abbreviations. For details of Architectural Specification codes (shown on drawings as 'LIN-01', for example) refer to the Technical Reference Sheet.

Drawings to be read in conjunction with the Architectural Specification and other relevant information, including the schedules and Engineer's documents. For individual repair locations, details and scope, refer to the Repair Schedule and Architectural Specification as applicable.

Half tone line work shows scope by others. Refer to detail drawings for further scope definition.

01	-	-	-	-	-
For Information					
Issue	Date	By	Chd	Appd	

**ARUP**  
 13 Finsbury Street  
 London EC2Y 1BQ  
 Tel: +44(0)20 7891 8501 Fax: +44(0)20 7891 3004  
 www.arup.com

**John McAslan + Partners**  
 40 Phoenix Place London W1Y 1QA  
 Tel: +44 (0)20 7221 6000  
 Fax: +44 (0)20 7221 6000  
 www.mcaslan.co.uk

Client  
**Network Rail**

Job Title  
**King's Cross Station  
 Redevelopment Programme  
 Package 6**

Drawing Title  
**Western Range Building  
 G/O1 & G/21 Northern & Southern  
 Office Entrance  
 Proposed Reflected Ceiling Plans**

Scale at A1  
 1:50

Drawing Status  
**For Information**

OMP Job No	Drawing No	Rev
123345-00	WRB-CAZ-0484	01

Concourse Ground Floor  
FFL 116.800

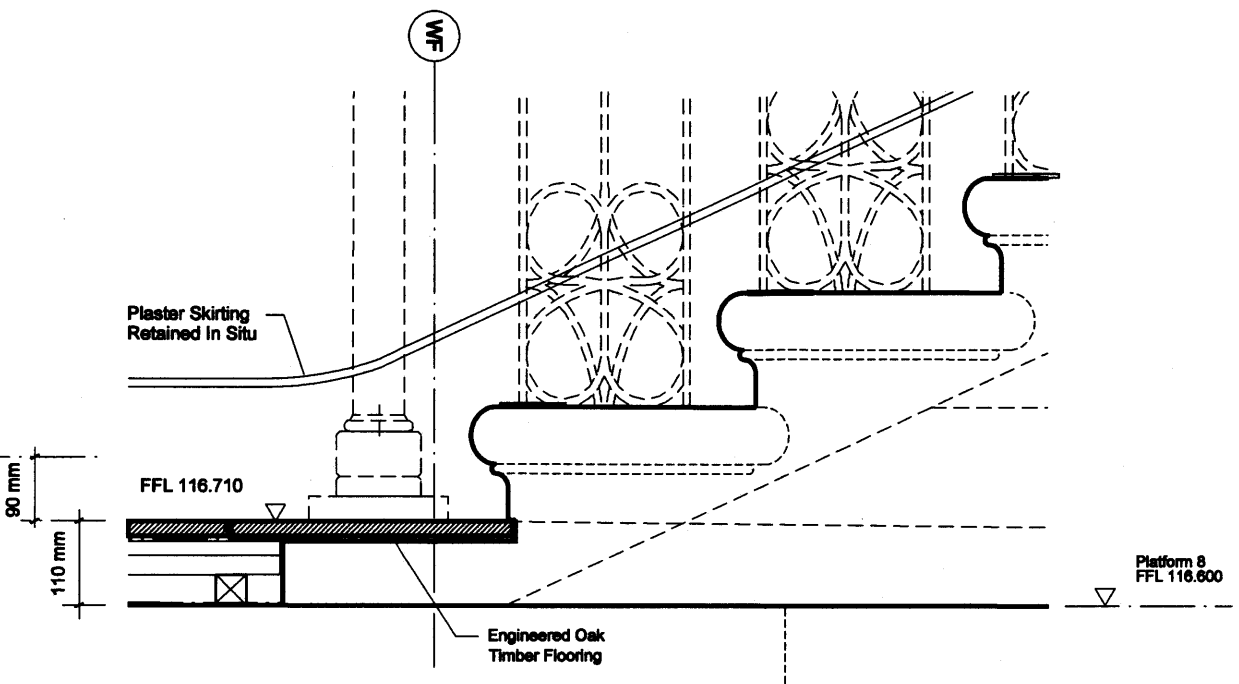

01 DETAIL 2

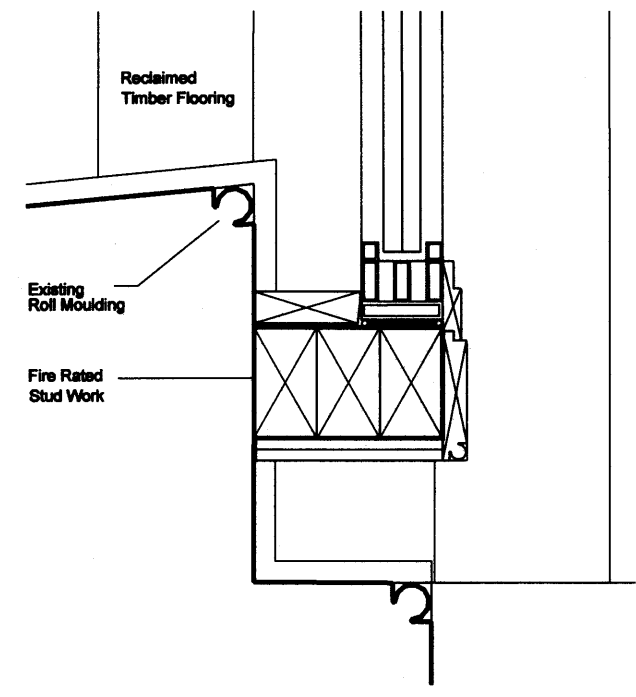

02 DETAIL 4

WESTERN CONCOURSE ←

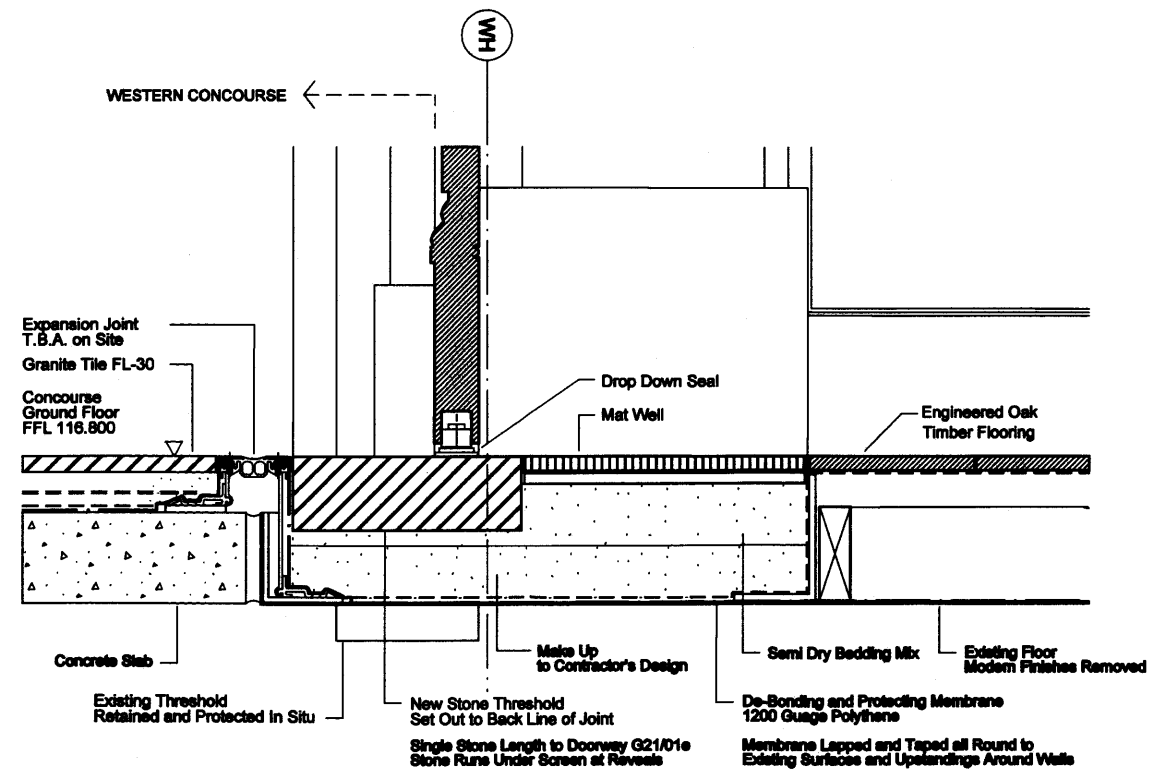

03 DETAIL 1

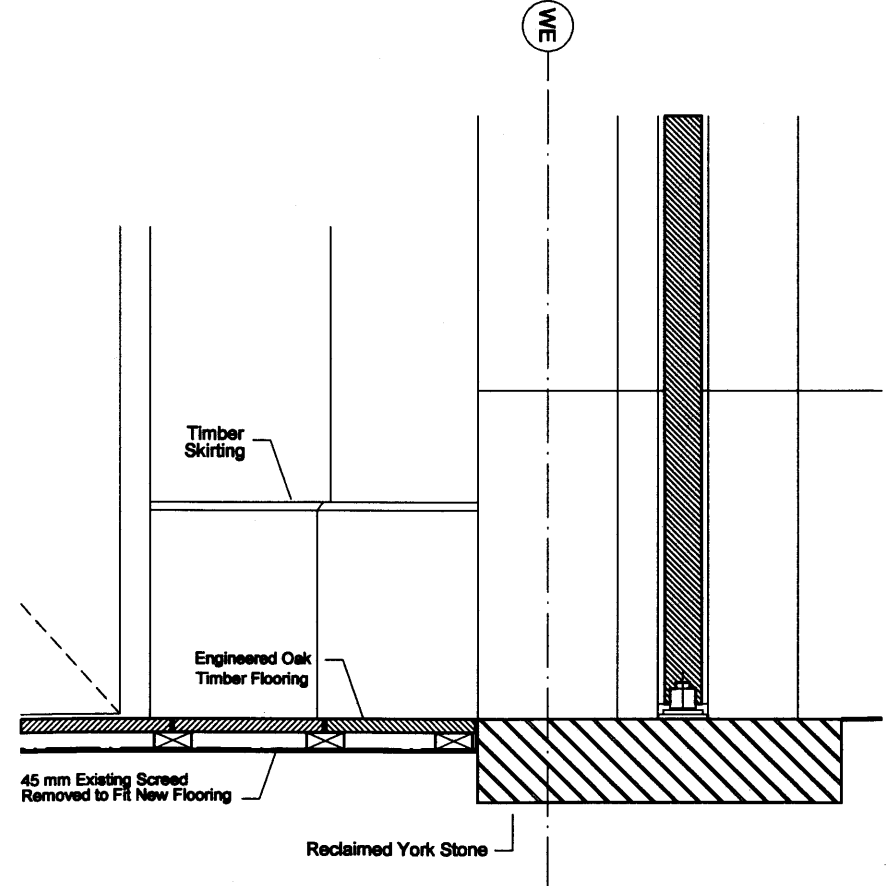

04 DETAIL 3

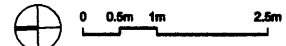
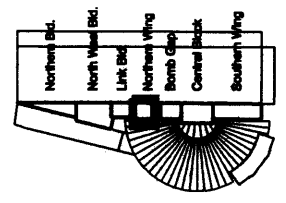

**Notes**  
 Drawings are based on survey data and may not accurately represent what is physically present.  
 Do not scale from this drawing. All dimensions are to be checked on site and any discrepancies noted in writing to the Employer's Representative. All dimensions are in millimetre unless noted otherwise.  
 Where there appears to be ambiguity between the drawings and other information, the Contractor shall seek the advice of the Employer's Representative for clarification.  
 Refer to drawing I05-CA9-000 for general notes and abbreviations. For detail of Architectural Specification codes (where on drawings as 'LIN-01', for example) refer to the Technical Reference Sheet.  
 Drawings to be used in conjunction with the Architectural Specification and other relevant information, including the schedules and Engineer's documents. For individual repair locations, details and scope, refer to the Repair Schedule and Architectural Specification as applicable.  
 Half tone line work shows scope by others. Refer to detail drawings for further scope definition.

Issue	Date	By	Chkd	Appd
01	- / - / -	-	-	-

**ARUP**  
 13 Floor Street  
 London W1T 6EQ  
 Tel +44(0)20 7861 1811 Fax +44(0)20 7861 3884  
 www.arup.com

**John McAslan + Partners**  
 40 Piccadilly London W1N 0DA  
 Tel +44 (0)20 7727 2888  
 Fax +44 (0)20 7727 2889  
 www.mcaslan.co.uk

**Client**  
**Network Rail**

**Job Title**  
 King's Cross Station  
 Redevelopment Programme  
 Package 6

**Drawing Title**  
 Western Range Building  
 G/21 & G/22 Northern Office Entrance

**Proposed Details**  
 Scale at A1 1:5  
 CCMB No

For Information		
DAP Job No	Drawing No	Rev.
123345-00	WRB-CAZ-0486	01

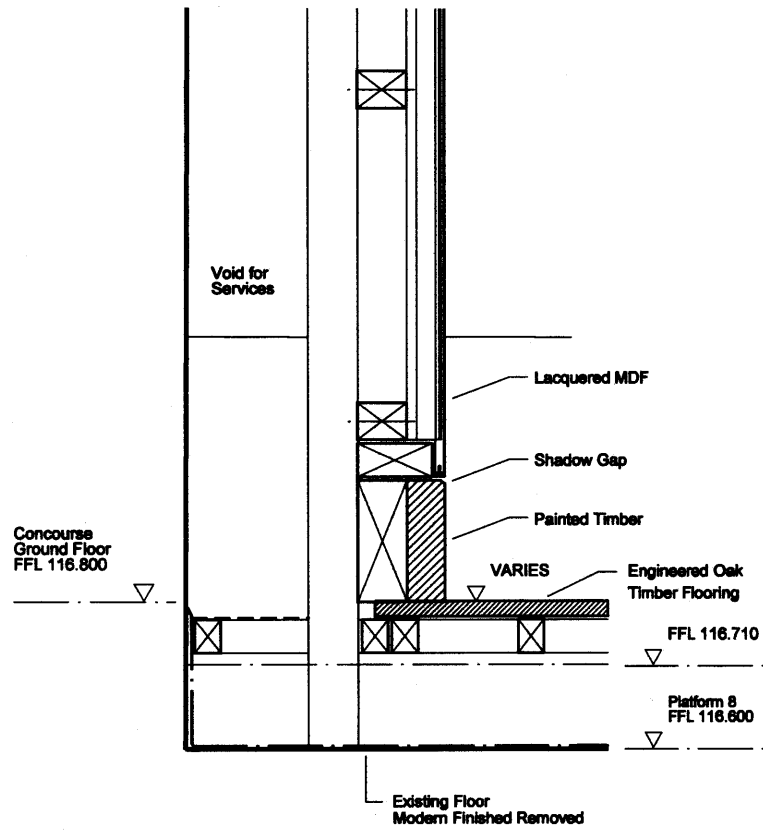

02 DETAIL 5

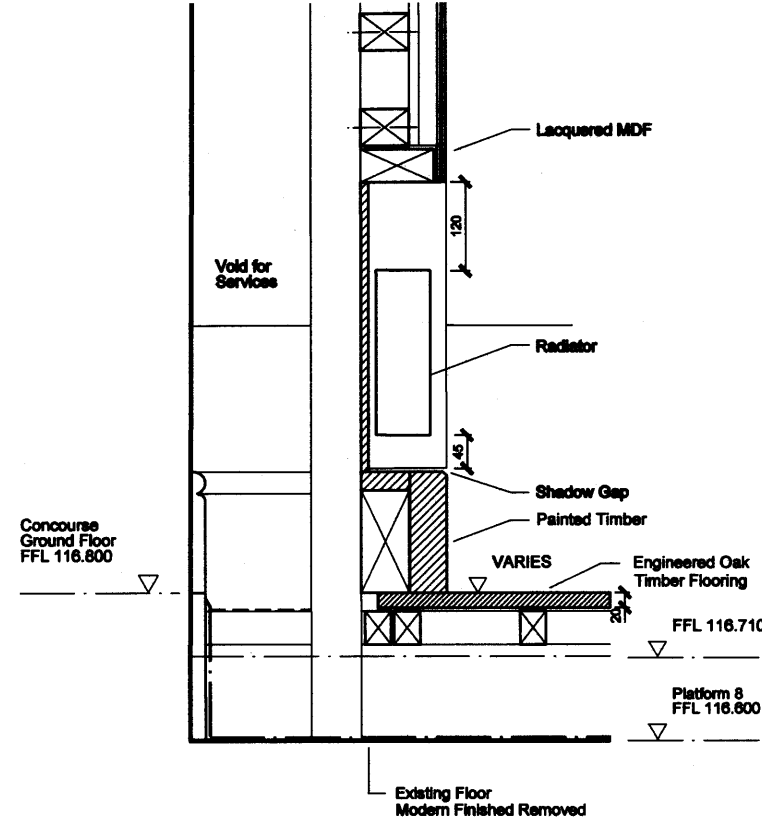

02 DETAIL 6

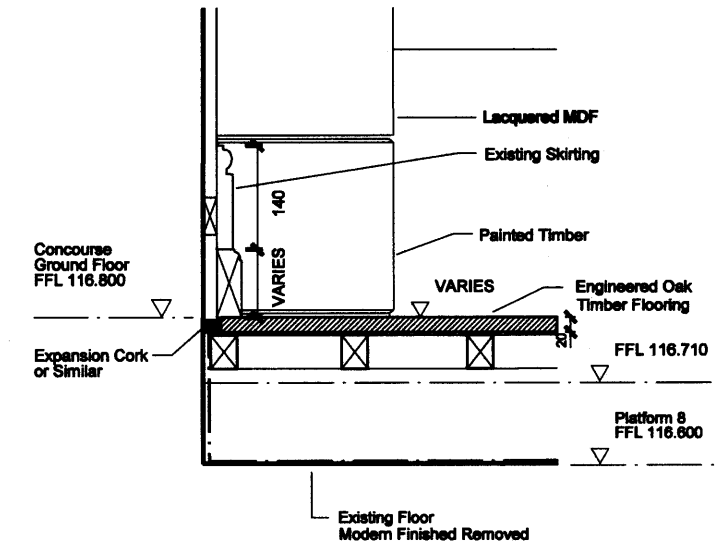

03 DETAIL 7

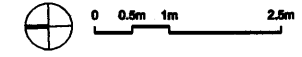
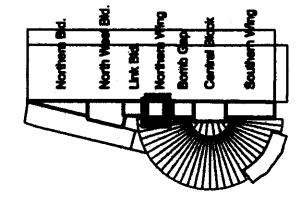

**Notes**  
 Drawings are based on survey data and may not accurately represent what is physically present.  
 Do not scale from this drawing. All dimensions are to be checked on site and any discrepancies noted in writing to the Employer's Representative. All dimensions are in millimetres unless noted otherwise.  
 Where there appears to be ambiguity between the drawings and other information, the Contractor shall seek the advice of the Employer's Representative for clarification.  
 Refer to drawing K03-CAZ-0000 for general notes and abbreviations. For detail of Architectural Specification codes (shown on drawings as 'LN-01', for example) refer to the Technical Reference Sheet.  
 Drawings to be read in conjunction with the Architectural Specification and other relevant information, including the schedules and Engineer's documents. For individual repair locations, details and scope, refer to the Repair Schedule and Architectural Specification as applicable.  
 Half tone line work shows scope by others. Refer to detail drawings for further scope definition.

01	-	-	-	-	-
For Information					
Issue	Date	By	Chd	Appd	

**ARUP**  
 13 Finsbury Street  
 London EC2A 3DU  
 Tel: +44 (0)20 7800 8000  
 Fax: +44 (0)20 7800 8004  
 www.arup.com

**John McAslan + Partners**  
 45 Phoenix Place London W1H 9DA  
 Tel: +44 (0)20 7222 8888  
 Fax: +44 (0)20 7221 8888  
 www.mcaslan.co.uk



Client  
**Network Rail**  
 Job Title  
 King's Cross Station  
 Redevelopment Programme  
 Package 6

Drawing Title  
 Western Range Building  
 G/21 & G/22 Northern Office Entrance

Proposed Details  
 Scale of A1 1:5  
 CCMB No

Drawing Status	
For Information	
OWP Job No 123345-00	Drawing No WRB-CAZ-0485
	Rev 01



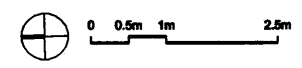
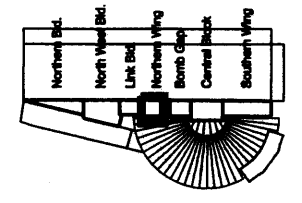
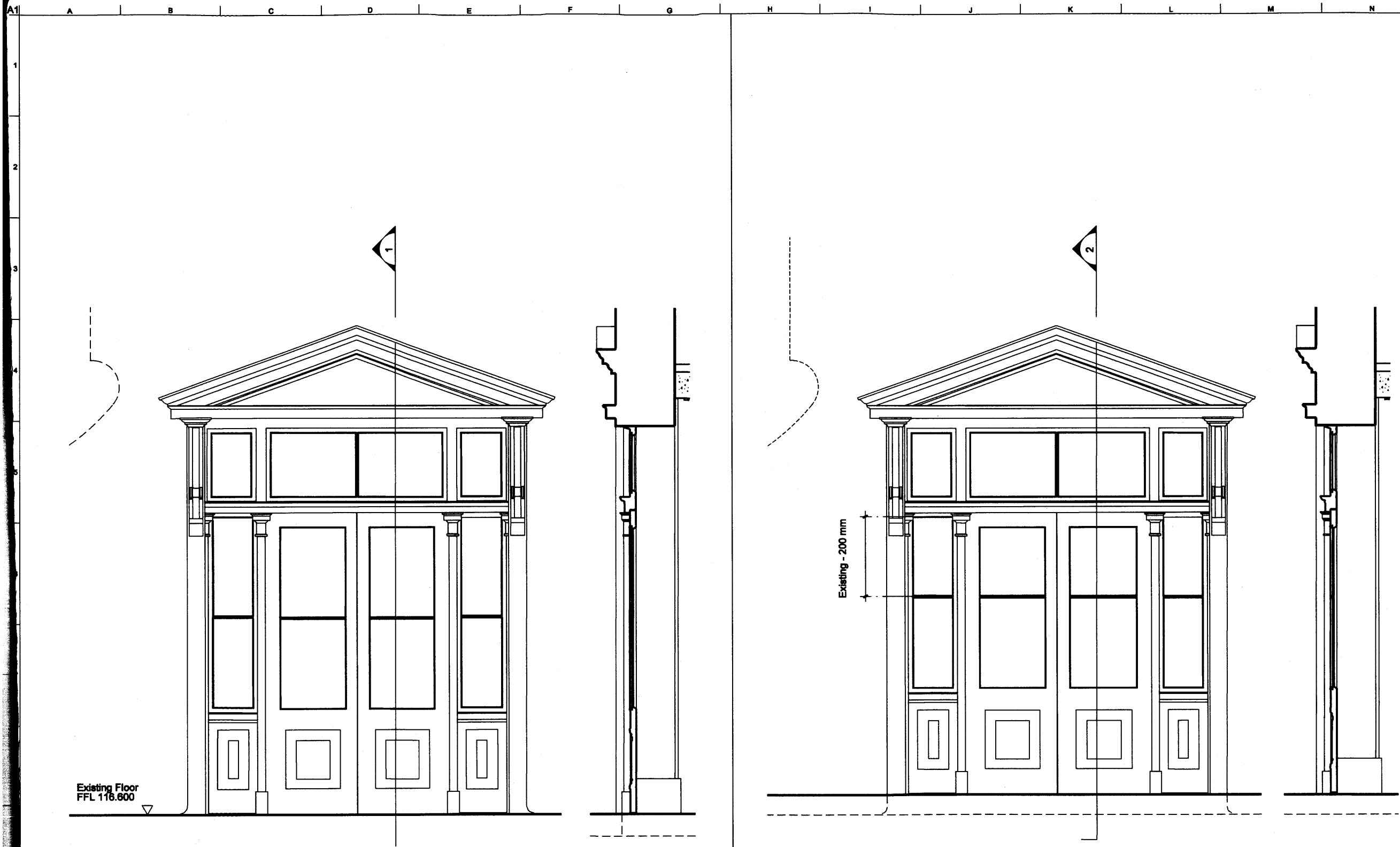

**Notes**

Drawings are based on survey data and may not accurately represent what is physically present.

Do not scale from this drawing. All dimensions are to be checked on site and any discrepancies noted in writing to the Employer's Representative. All dimensions are in millimetres unless noted otherwise.

Where there appears to be ambiguity between the drawings and other information, the Contractor shall seek the advice of the Employer's Representative for clarification.

Refer to drawing K03-CA9-0000 for general notes and abbreviations. For detail of Architectural Specification codes (shown on drawings as 'LIN-01', for example) refer to the Technical Reference Sheet.

Drawings to be read in conjunction with the Architectural Specification and other relevant information, including the schedules and Engineer's documents. For individual repair locations, details and scope, refer to the Repair Schedule and Architectural Specification as applicable.

Half tone line shows scope by others. Refer to detail drawings for further scope definition.

01	- / - / -	-	-	-	-
For Information					

Issue	Date	By	Chkd	Appd
-------	------	----	------	------

**ARUP**  
 13 Filby Street  
 London W1T 4SQ  
 Tel: +44(0)20 7886 1091 Fax: +44(0)20 7886 2004  
 www.arup.com

**John McAslan + Partners**  
 40 Prince Place London W1T 4QA  
 Tel: +44 (0)20 7297 8888  
 Fax: +44 (0)20 7297 8889  
 www.mcaslan.com

Architect  
 Landscape Architect



**Client**  
 King's Cross Station  
 Redevelopment Programme  
 Package 6

**Drawing Title**  
 Western Range Building  
 G/21 Northern Office Entrance

**Screen Amendments**

Scale at A1: 1:20  
 OCMIS No:  
 Drawing Status:

<b>For Information</b>		
OAP Job No	Drawing No	Rev.
123345-00	WRB-CAZ-0487	01

01 SCREEN G21/D1a EXISTING

02 SCREEN G21/D1a AMENDED

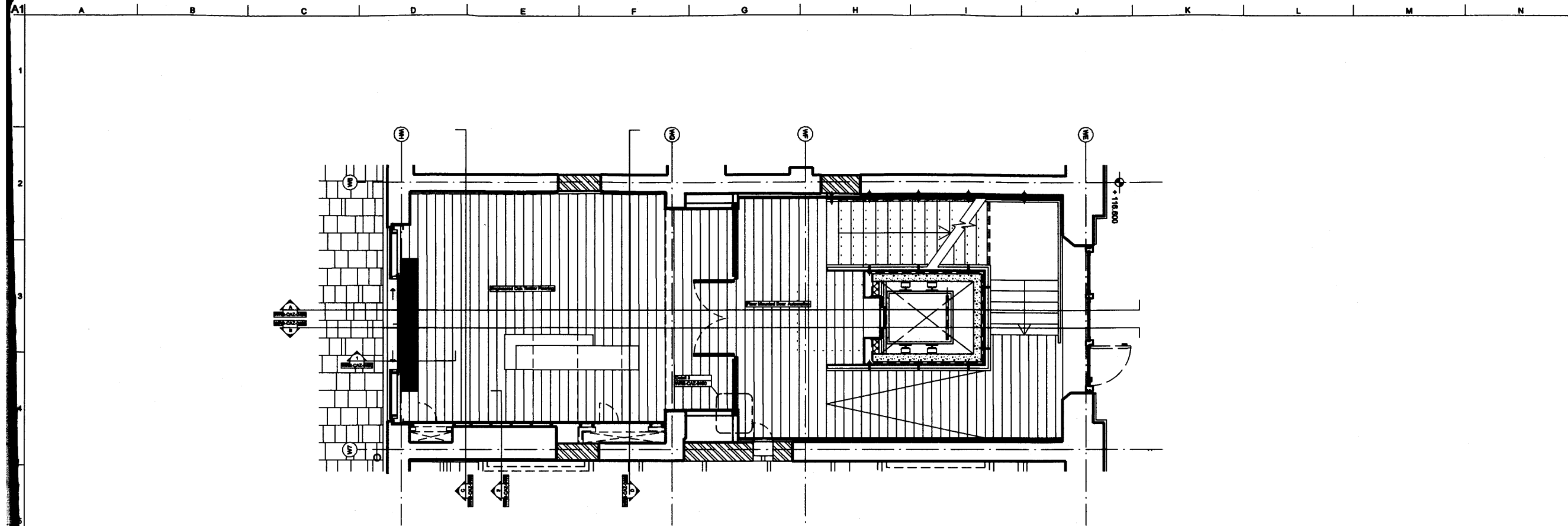

01 PROPOSED GROUND FLOOR PLAN

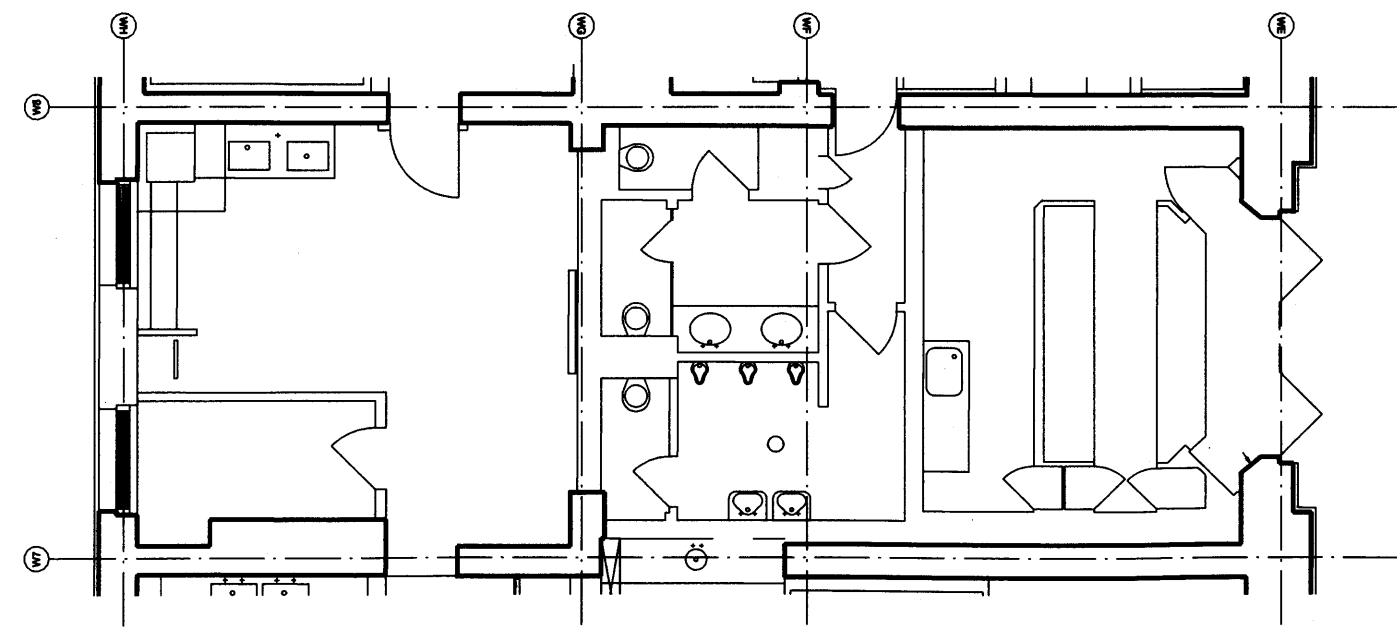

02 EXISTING GROUND FLOOR PLAN

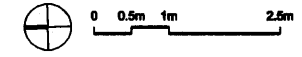
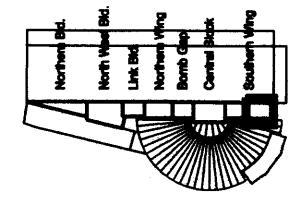

**Notes**

Drawings are based on survey data and may not accurately represent what is physically present.

Do not scale from this drawing. All dimensions are to be checked on site and any discrepancies noted in writing to the Employer's Representative. All dimensions are in millimetres unless noted otherwise.

Where there appears to be ambiguity between the drawings and other information, the Contractor shall seek the advice of the Employer's Representative for clarification.

Refer to drawing K09-CAG-0000 for general notes and submittals. For details of Architectural Specification codes (shown on drawings as 'LN-01', for example) refer to the Technical Reference Sheet.

Drawings to be read in conjunction with the Architectural Specification and other relevant information, including the schedules and Engineer's documents. For individual repair locations, details and scope, refer to the Repair Schedule and Architectural Specification as applicable.

Half tone line work shows scope by others. Refer to detail drawings for further scope definition.

01	- / - / -	-	-	-	-
----	-----------	---	---	---	---

For information

Issue	Date	By	Chkd	Appd
-------	------	----	------	------

**ARUP**  
 13 Finsbury Street  
 London W1T 4AB  
 Tel: +44(0)20 7800 1821 Fax: +44(0)20 7800 2654  
 www.arup.com

**John McAslan + Partners**  
 48 Prince's Place London W1P 4QA  
 Tel: +44 (0)20 7321 6888  
 Fax: +44 (0)20 7321 6888  
 www.mcaslan.com



Client  
**Network Rail**

Job Title  
 King's Cross Station  
 Redevelopment Programme  
 Package 6

Drawing Title  
 Western Range Building  
 G/01 & G/02 Southern Office Entrance  
 Proposed & Existing  
 Ground Floor Plan

Scale at A1: 1:50

Drawing Status

For information		
DWP Job No	Drawing No	Rev
123345-00	WRB-CAZ-0488	01