

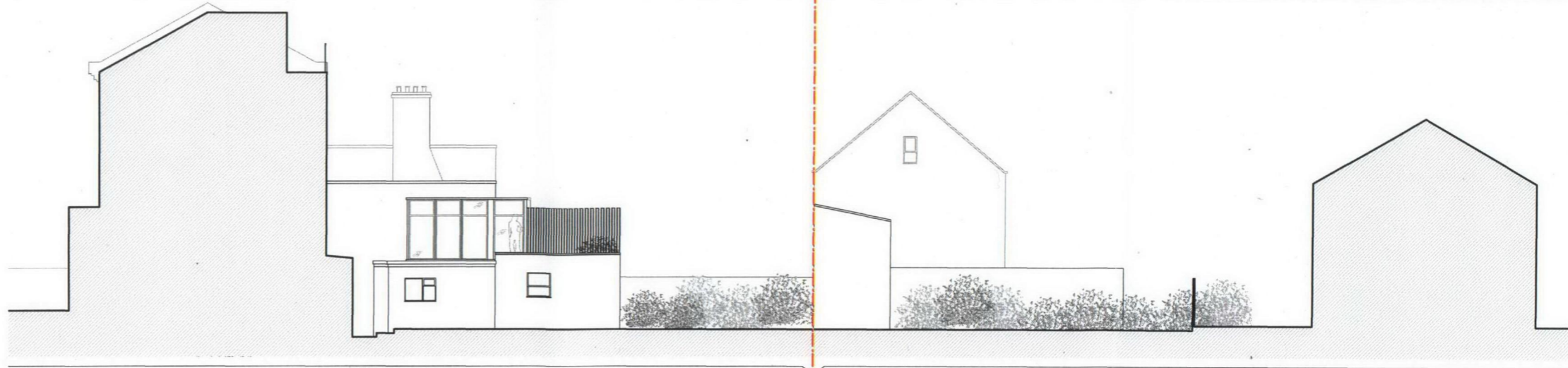

site location (1:1000 @ A3)



proposed south elevation (1:200 @ A3)

121 goldhurst terrace

neighbouring properties

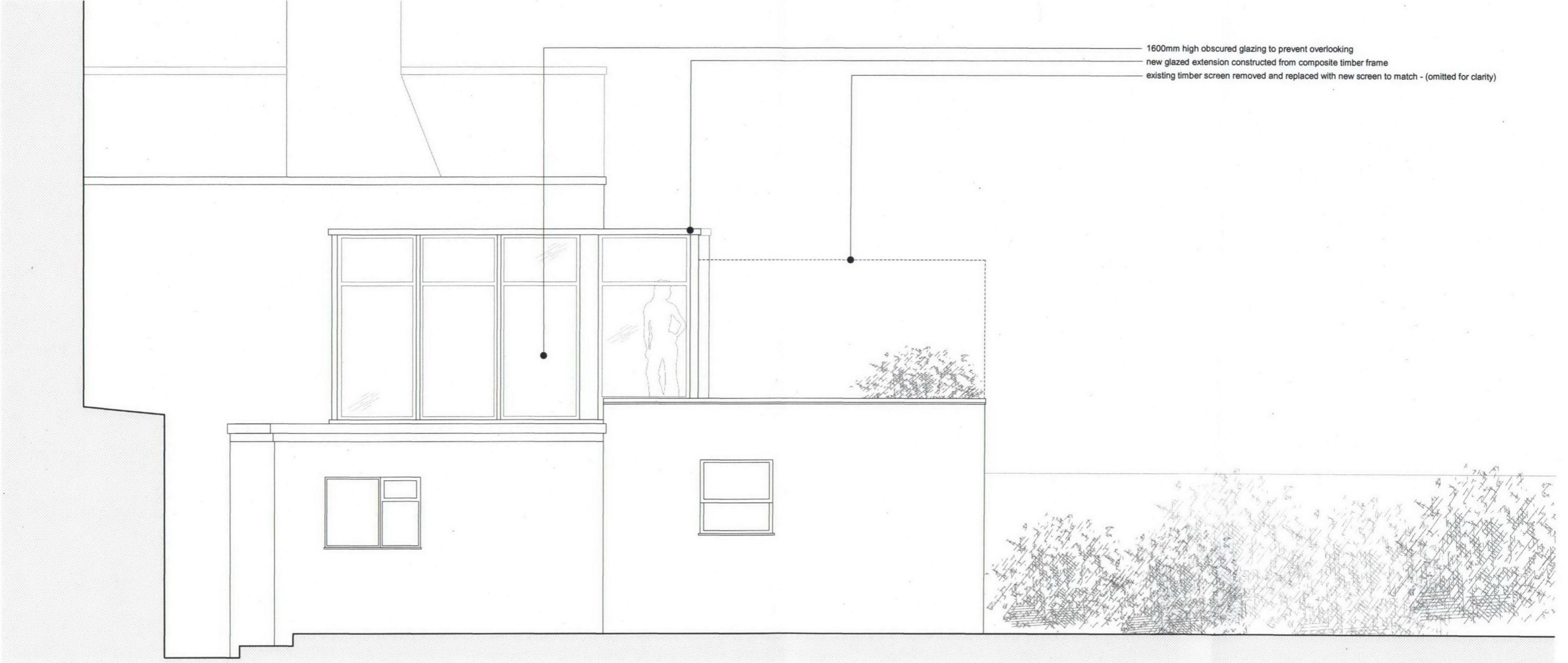

proposed south elevation (1:50 @ A3)

- 1600mm high obscured glazing to prevent overlooking
- new glazed extension constructed from composite timber frame
- existing timber screen removed and replaced with new screen to match - (omitted for clarity)

REVISION	PURPOSE	DATE	REVISION	PURPOSE	DATE
A	PLANNING	2019/06			

GENERAL NOTES:

PURPOSE OF ISSUE:
Information, C=Comment, P=Planning, T=Tender, S=Construction

FOR PLANNING

CLIENT:
SELECT 8 LTD

KEY PROJECT DATES:

hampson williams
 unit 5 lockers yard
 151-153 bermondsey street london SE1 3JA
 a.turpin@hampsonwilliams.com
 020 7378 9600
 020 7378 9606
 @hampsonwilliams.ltd

PROJECT:
HW251 - 121B GOLDHURST TERRACE, NW6 3EX

DWG TITLE:
PROPOSED SOUTH ELEVATION

DWG NO:
HW251 P202

PURPOSE OF ISSUE:
PLANNING

SCALE:
1:25@A1 1:50@A3

REVISION:
A

DRAWN BY:
MJW

CHECKED BY:
ch mw