

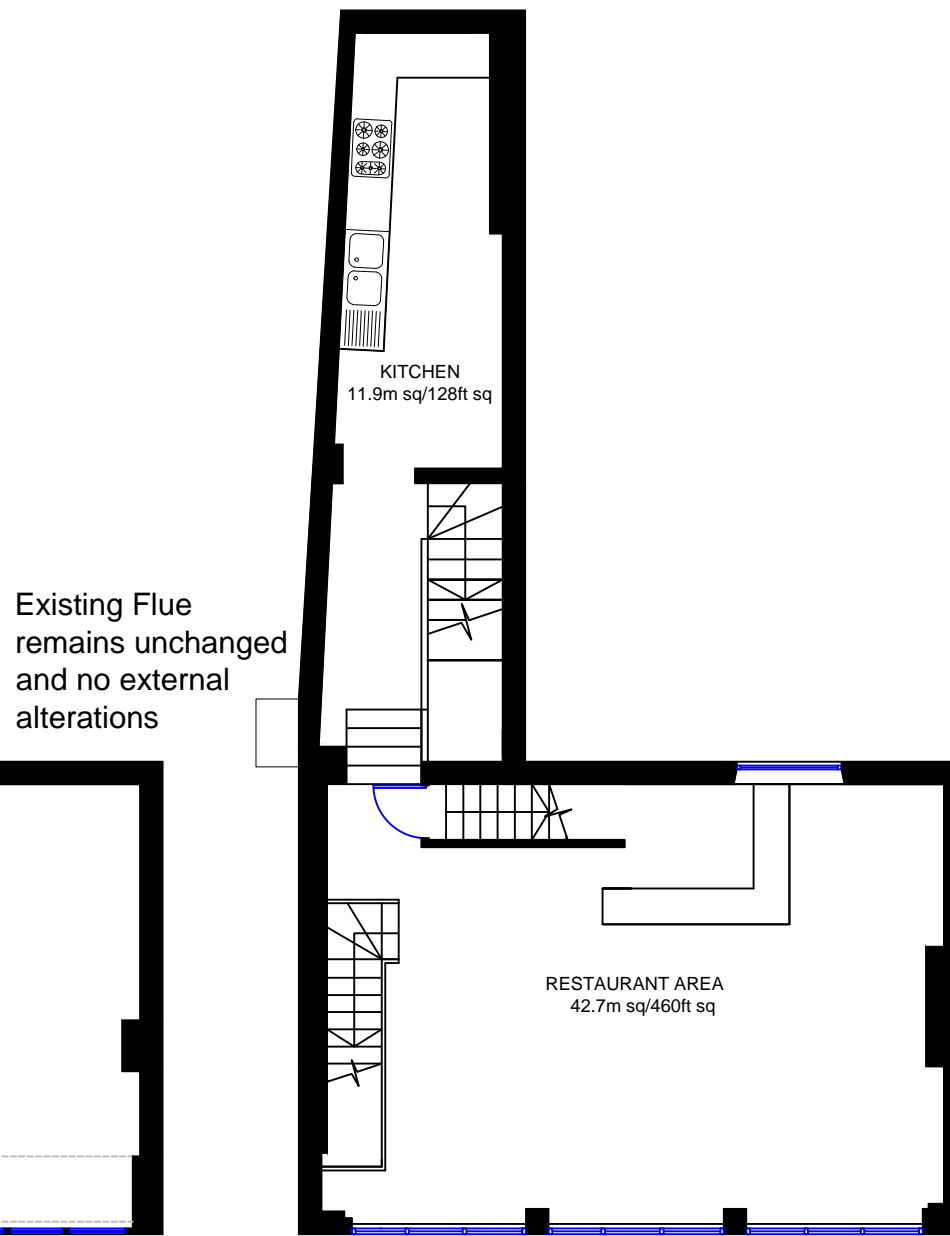

Existing Ground Floor Plan

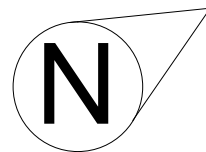

Existing First Floor Plan



General Notes		
<b>Net Internal Area</b>		
Ground Floor		
Restaurant Area	- 46.8 M sq / 504 Ft sq	
First Floor		
Restaurant Area	- 42.7 M sq/ 460 Ft sq	
Kitchen	- 11.9 M sq/ 128 Ft sq	
<b>Total NIA</b>	<b>- 101.4 M sq / 1091 Ft sq</b>	
	Walls	

No.	Revision/Issue	Date
2	Issue	04/05/10

<b>Firm Name and Address</b>	
Sterling Temple Ltd 11 Malvern House 15-16 Nassau Street London W1W 7AB	
<b>Project Name and Address</b>	
225 Kentish Town Road London NW5 2JU	
<b>Project</b>	<b>Sheet</b>
Planning Application	Existing Floor Plans
<b>Date</b>	
04/05/10	
<b>Scale</b>	
1:100 A3	