

This drawing is the property of The Interiors Group Limited and may not be copied or reproduced without consent. All dimensions must be checked on site before commencing work. No dimensions to be scaled from drawing. The Interiors Group asserts full Intellectual Property Rights in connection with designs, layouts and information contained within this drawing. Rights are transferred to the named client only upon receipt of full agreed payment in connection with services provided.

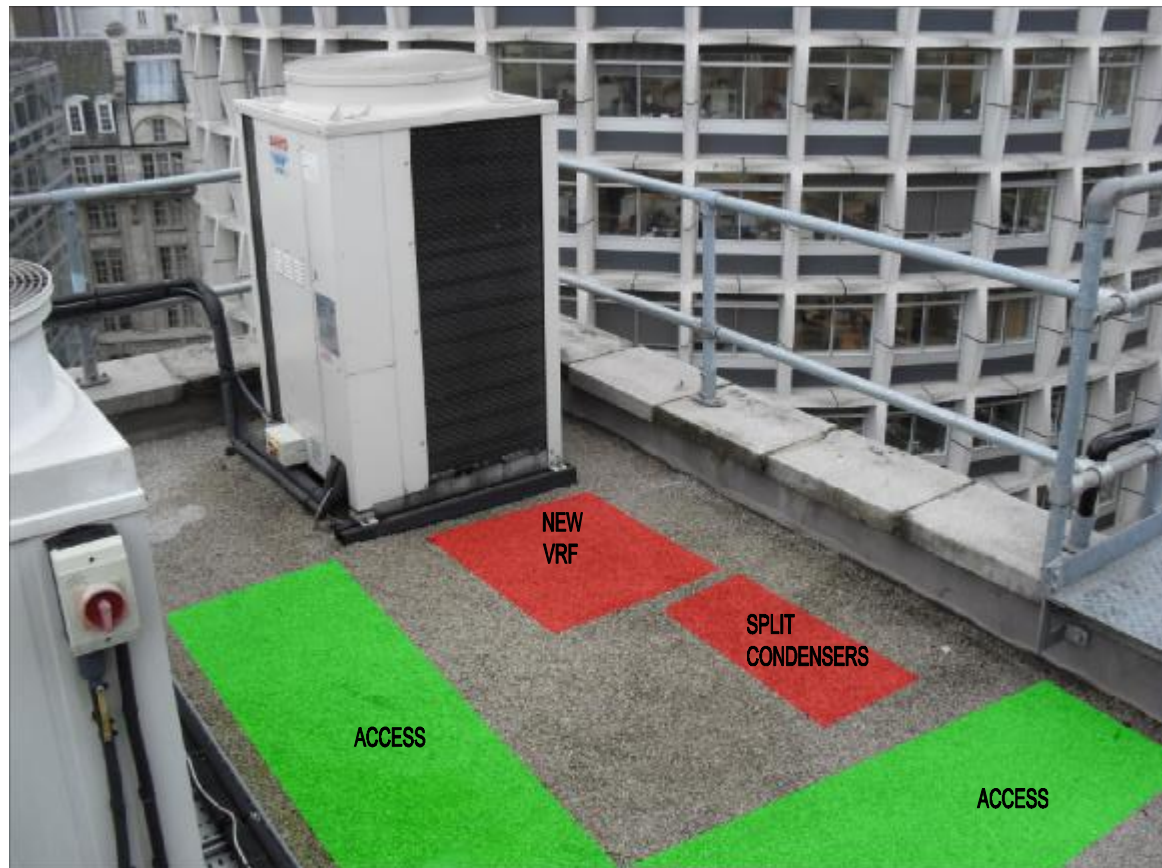

LOCATION PLAN
SCALE - NOT TO SCALE

KEY:	
NEW SPLIT CONDENSERS (STACKED)	
NEW VRF CONDENSER	1200w x 800d x 1700h (270kg)
EXISTING PLANT	
ACCESS	
SCALE IN METRES 1:50 @ A1	

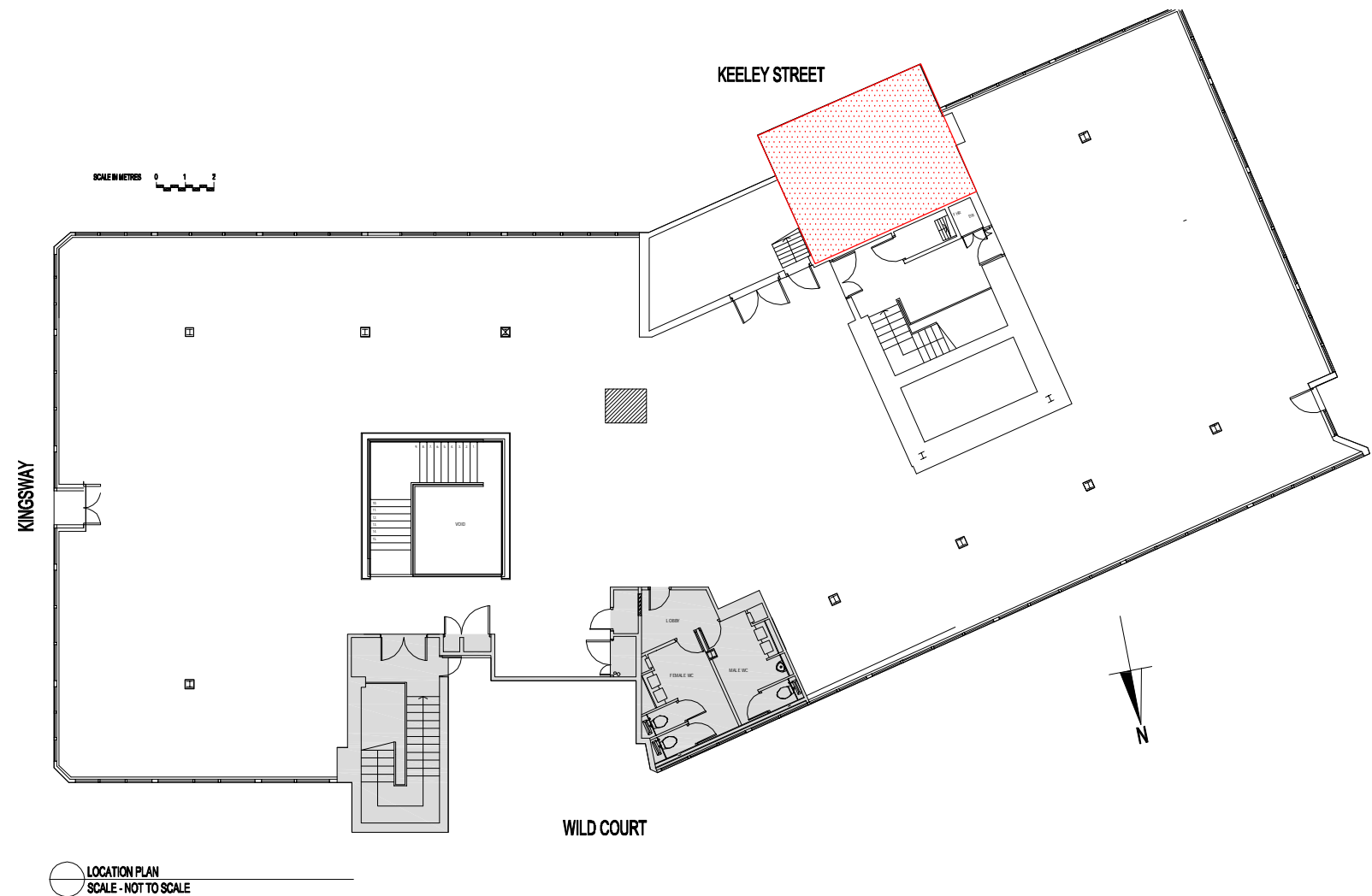
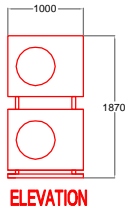
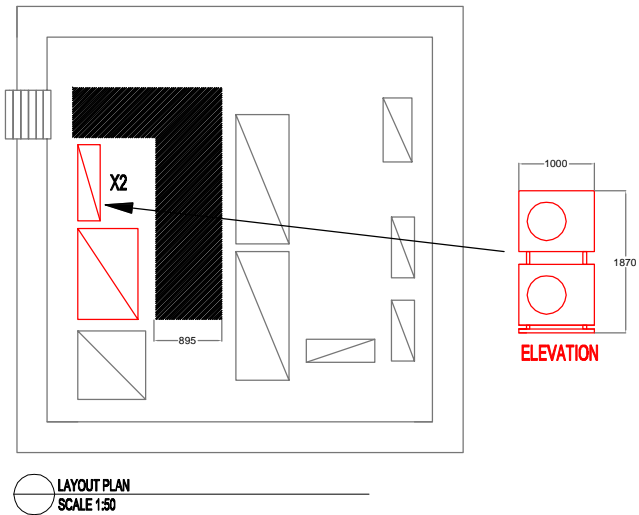

FOR APPROVAL

APPROVED BY: DATE:

CLIENT:
ARK

SITE ADDRESS:
65 KINGSWAY
LONDON WC2B

DRAWING NAME:
ROOF
PROPOSED LAYOUT

DRAWN:	WP	SCALE:	1:20 @ A1
CHECKED:		DATE:	24.12.09

THE INTERIORS GROUP

9 Windmill Business Park
Brooklands Close
Sunbury-on-Thames
Surrey
TW16 7DY
Tel: 01932 779999
Fax: 01932 779988
info@interiorsgroup.co.uk

DRAWING REF. 4851_ROOF_SK2