

Rear Elevation - as existing

Existing sash window to be removed and replaced with french doors

Existing single pitch roof to be removed

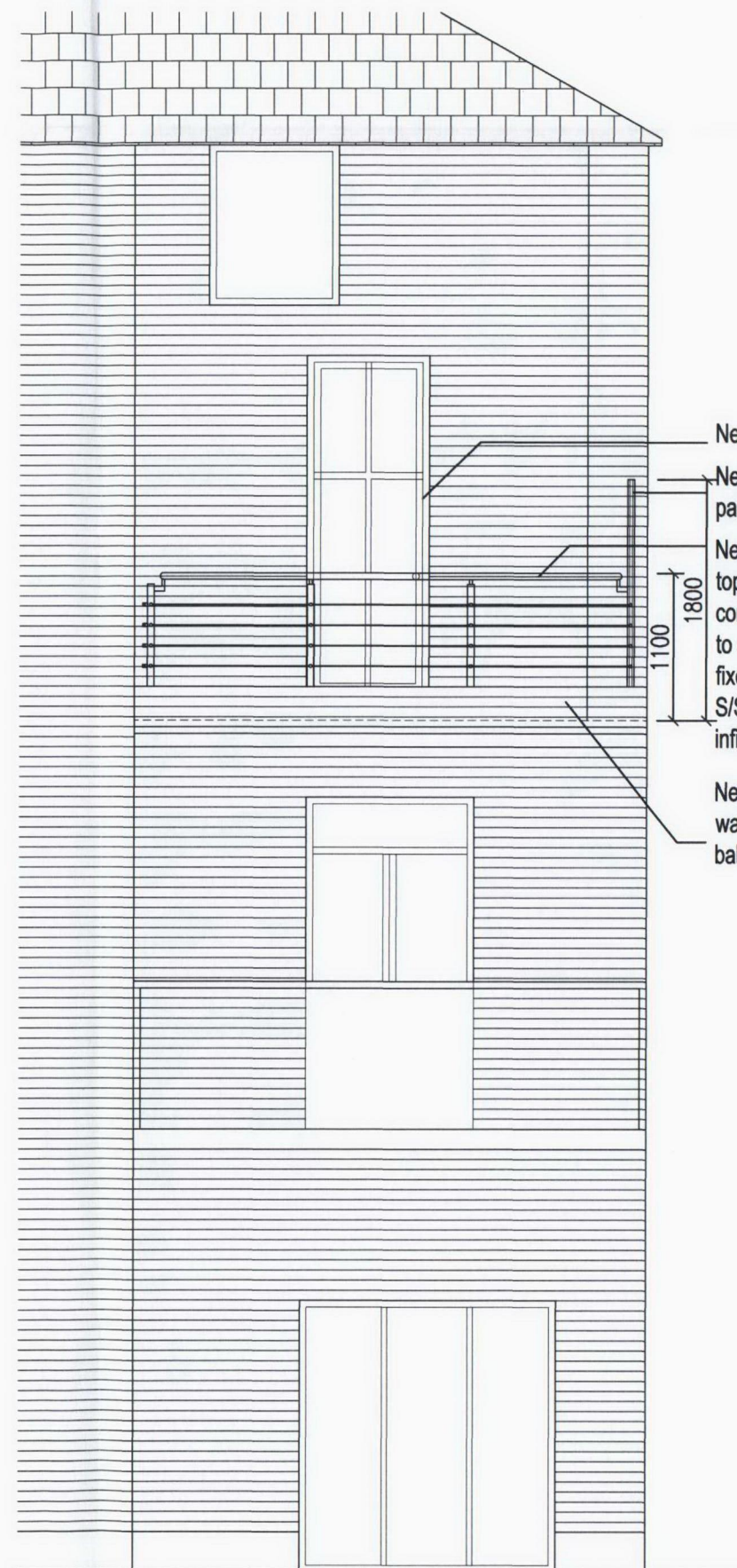

Rear elevation - as proposed

New french doors to balcony

New 1.8m high obscure glass panel

New satin polished S/S top rail at 1100mm connected with offset stems to satin polished S/S side fixed uprights with offset S/S tensioned wire rope infill and fittings

New 300mm high brick wall running around balcony

architect Filip Czernik

DO NOT SCALE FROM THIS DRAWING - Verify all dimensions on site				
project	116 c Forwych Road			
title	Elevation - as existing / proposed			
scale	1:50@A3	author	FC	date
date	19.04.10	job no.	002	100-04
				-