

REAR OF FORTRESS ROAD PROPERTIES PROPOSED DEVELOPMENT REAR OF LUPTON ST. PROPERTIES

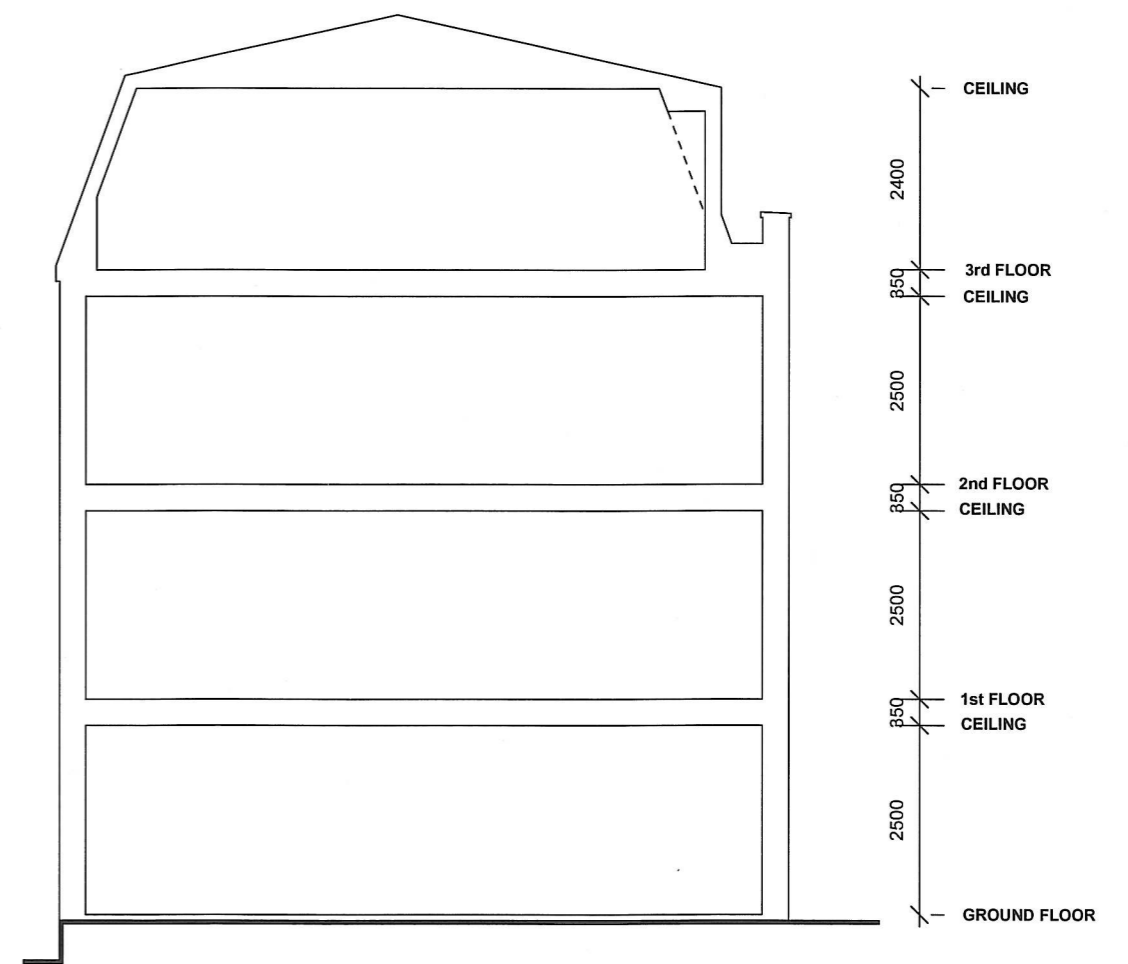

CROSS SECTION - RAVELEY ROAD

MATERIALS

- Walls:** London stock brick (yellow), Render through colour (Raveley Road projection)
- Windows:** Raveley Road Frontage - UPVC casement (mock sash)
Other Elevations - timber casement
- Rainwater Goods:** Black aluminum
- Facia & Soffit:** White UPVC
- Dormers:** Zinc lined
- Roof:** Gottfried Mews - Mono Pitch (12.5 degrees) - Manufactured slate
Raveley Road - Mansard (70/12.5 degrees) - Manufactured slate
- Window Head:** Brick Flat Arch
- Window Cill:** Precast stone
- Copping:** Precast stone

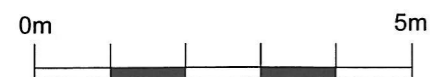

	PRIME BUILDING CONSULTANTS LTD.		014.972.25
	SURVEYORS . ARCHITECTS . PLANNERS		SCALE; 1:100@A3
	CLIENT; Bromley Park Garden Estates Limited	DATE; Apr '10	PRIME HOUSE;
	PROJECT; Site at Raveley Street / Gottfried Mews, London	DRAWN; P.H	1A QUEEN ANNE ROAD;
	TITLE; South Elevations	CHECKED;	MAIDSTONE ME14 1HU;
COPYRIGHT . DO NOT REPRODUCE WITHOUT WRITTEN PERMISSION. DO NOT SCALE OFF DRAWING			TEL. 01622 692249
			FAX. 01622 692296