

Level	Room	Name
00	11	Corridor & Stair
Former uses & history	Similar historic use	
Surviving features of interest	<p>Walls – overpainted brick dado, with brown glazed brick revealed by entrance to teaching pool (see photo); moulded corners and door surrounds</p> <p>Ceiling – coving remains</p> <p>Doors – original wood double doors to street, with modern partial glazing. Original door to Willes Pool (see photo). Original door beneath stairs</p> <p>Windows – overdoor to street and skylight over stair</p> <p>Stair – stone treads with decorative ironwork balustrade. See photo</p>	



Original glazed brick



Original door

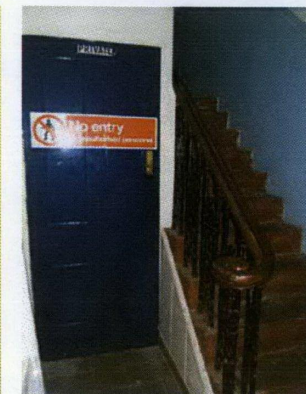

Stairs to former Club Room on Level 01

Level	Room	Name
00	12	Changing rooms
Former uses & history	Originally a Club Room. Remodelled in recent times with concrete block walls/partitions	
Surviving features of interest	<p>Walls – overpainted glazed brick dado</p> <p>Ceilings – cornice and moulded beams</p> <p>Windows – original sashed with modern glass</p>	

Level	Room	Name
00	13	Stairs from street to Willes Balcony
Former uses & history	Similar historic use	
Surviving features of interest	Floor – stone stair with terrazzo on Level 01 Corridor Walls – overpainted glazed brick dado Ceiling – simple skylight. See photo Doors – 2 pairs of original double doors at Level 01 (see photo). Pair of original double doors to street. Plain wood handrails along stair	

Level	Room	Name
00	14	Teaching pool
Former uses & history	Originally the Women's 2nd Class Pool, which extended further to the N. Pool & pool surrounds replaced with concrete (?) floor to create public hall 1949. In 1960 the pool was truncated to the N, completely refurbished, and a false ceiling inserted.	
Interesting features	Walls – glazed bricks visible above line of suspended ceiling Ceiling – open steel truss roof visible above suspended ceiling	



Modern suspended ceiling, with original truss above.

Level	Room	Name
00	15	WCs
Former uses & history	Originally dressing rooms, WCs and external area. Remodelled, presumably in 1960	
Surviving features of interest		
Other comments	No original features appear to remain	

Level	Room	Name
00	17	Stairs
Former uses & history	Similar historic use, leading originally to the Women's 1st Class Slipper Baths	
Surviving features of interest	Walls – overpainted glazed brick dado Windows – wood casement Stone treads to stair	
Other comments	Modern lift in centre of stairwell	

Level	Room	Name
00	16	Corridor, etc.
Former uses & history	Originally the entrance to the Women's 1st and 2nd Class pools, with ticket office and access corridor	
Surviving features of interest	Walls – overpainted glazed brick dado Ceiling – suspended; may hide original Door – original to street, with overdoor	



View West down corridor

Level	Room	Name
00	18	WCs, showers, changing rooms etc
Former uses & history	Originally the low N end of the Women's 2nd Class Pool	
Surviving features of interest	Windows – original casements	

Level	Room	Name
00	19	Gym(?) room
Former uses & history	Formerly the mangling room of the washhouse. Refurbished in 1960 when the windows were reconstructed. Room still contained mangles during the 1960s	
Surviving features of interest	None appear to remain	

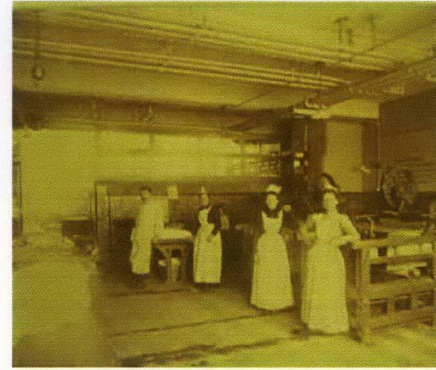

Mangling room, early c. 1920



Mangling room, 1960

Level	Room	Name
00	20	Gym/games room
Former uses & history	Constructed in 1960 as a laundry extension – no significant features. Part of 1960 boiler house extension on n. end of building	
Surviving features of interest		

Level	Room	Name
00	21	Laundry
Former uses & history	Similar historic use, as the public washhouse. Originally 50 retractable drying racks on S wall, with carrels for washing/scrubbing and tubs for washing. Remodelled in 1960s including new r.c.floor	
Surviving features of interest	Ceiling – original open steel truss	
Other comments	Concrete block partitions intrude into S side of space	

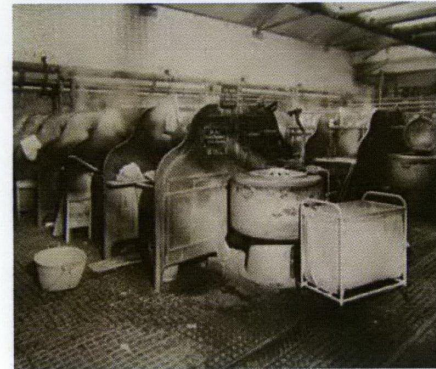

Washhouse, early C20

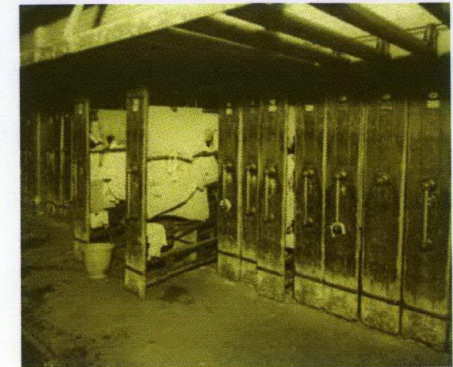

Washhouse, early C20

Level	Room	Name
00	22	Kitchenette and corridor
Former uses & history	Former uses and history Originally WC and external area. Presumably remodelled in 1960	
Surviving features of interest	Nothing of interest	

Level	Room	Name
00	23	Laundry entrance and stair to flat
Former uses & history	Similar historic use as washhouse entrance. Stair originally led to crèche. Formerly a refreshment kiosk also	
Surviving features of interest	Floor Walls – overpainted glazed brick dado, which rises diagonally in SE room to indicate position of former stair Ceilings Doors – to street, not original although have original overdoor Window – overdoor Original stone stair to N with steel palings and wooden rail	

Level	Room	Name
00	25	Stair to top floor flat
Former uses & history	Similar historic use as entrance Engineer's Residence	
Surviving features of interest	Stone stair with wooden handrail	

Level	Room	Name
00	24	Substation
Former uses & history	Originally a waiting room for those wishing to use the washhouse	
Surviving features of interest		

Level	Room	Name
00	26	Boiler Room
Former uses & history	Built in 1960 as an extension to the original complex	
Surviving features of interest	No features of interest	

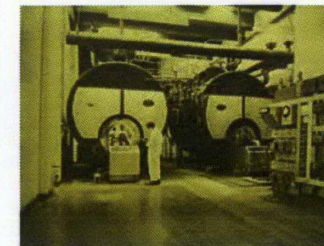

Boiler room, 1960

FIRST FLOOR

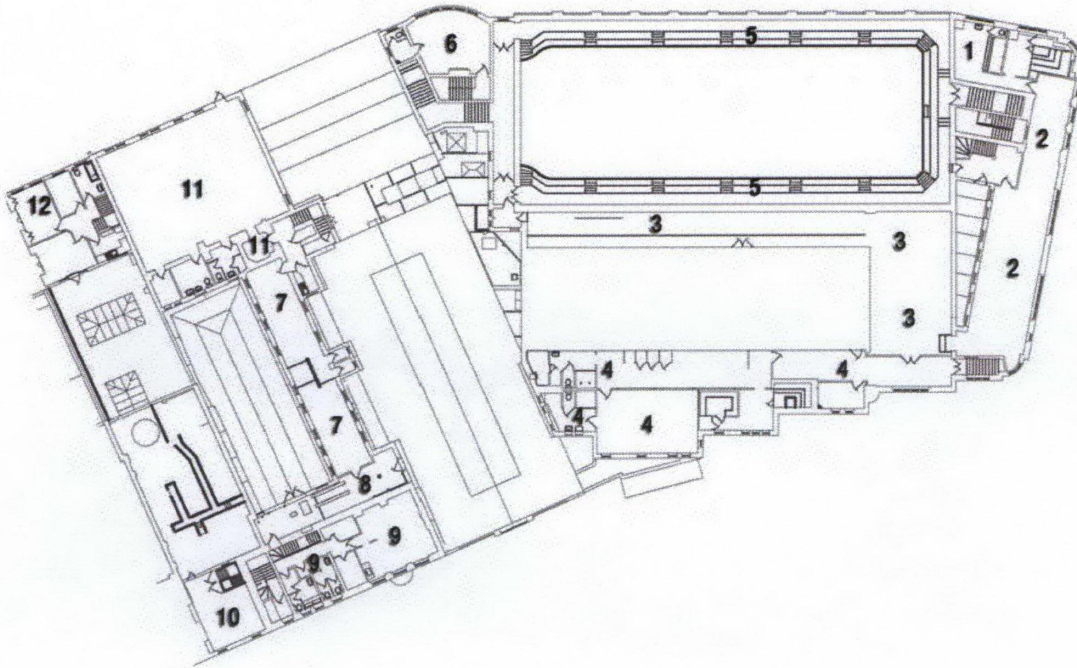

Room No.	2007 function	1900 function
1	Gym room and kitchenette	Men's 1st Class Slipper Baths
2	Gym room	Men's 1st Class Slipper Baths
3	Gym room	Men's 2nd Class Slipper Baths
4	Gym room	Men's 2nd Class Slipper Baths
5	Balcony of Willes Pool	Balcony of Men's 1st Class Pool and Public Hall
6	Office and WC	Committee Room and WC
7	Disused	Women's 1st Class Slipper Baths
8	Disused	Women's 1st Class Slipper Baths and external area
9	Office, kitchenette and WCs	Creche, kitchenette and bathrooms
10	Boilerhouse upper floor	Did not exist
11	Studios	Women's 2nd Class Slipper Baths
12	Flat	Did not exist

LEVEL 01 - FIRST FLOOR

Level	Room	Name
01	01	Changing rooms
Former uses & history	Formerly part of the Men's 1st Class Slipper Baths. Remodelled in recent times with sauna and showers.	
Surviving features of interest	Floor – modern linoleum over ?terrazzo Windows – mullioned casements to exterior	

Level	Room	Name
01	02	Gym room
Former uses & history	Formerly part of the Men's 1st Class Slipper Baths Surviving features of interest	
Surviving features of interest	Floor – modern carpet over terrazzo Ceiling – flat plaster with 3 transverse beams – see photo Windows – 8 mullioned casements along S exterior wall, with 7 wooden sashes to N wall opening onto lightwell	

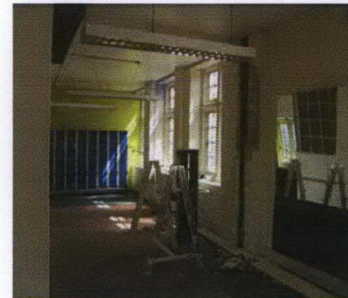

Room looking East



Looking West

Level	Room	Name
01	03	Gym room
Former uses & history	Originally part of the Men's 2nd Class Slipper Baths	
Surviving features of interest	Floor – possibly terrazzo underneath the carpet Wall – overpainted glazed brick dado with modern render above Ceiling – open steel truss (rendered in 1960) with skylights. See photo	

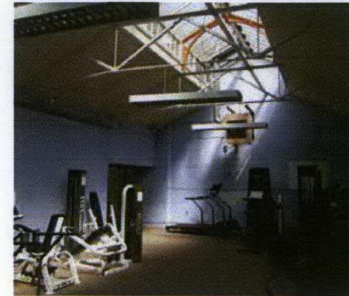

Room looking East



Corridor Looking North

Level	Room	Name
01	04	Gym etc
Former uses & history	Originally part of the Men's 2nd Class Slipper Baths	
Surviving features of interest	Walls – iron or steel columns supporting trusses above, with (modern?) partitions in between. See photo Ceiling – open steel trusses. See photo Windows – large skylight in the W room (see photo); casement windows mostly of wood with a few of terracotta mullions	



Original Columns with later partitions



Original roof structure

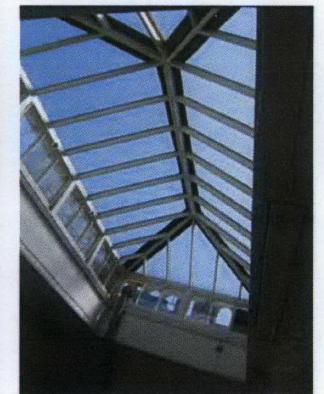

Large skylight in West room



Slipper baths, 1959

Level	Room	Name
01	05	Willes Balcony
Former uses & history	Similar historic use	
Surviving features of interest	Floor – wooden steps Ceiling – as per Level 00, Room 05 Original rails at back of seating (see photo). Original balustrade with possibly later rivetted steel/aluminium panels on front Walls – 1960s tiles	



1900 balcony with 1960 tiles behind

Level	Room	Name
01	06	Office room and WC
Former uses & history	Formerly the Committee Room	
Surviving features of interest	Ceiling – coricing Walls – overpainted brick dado in WC; doorcase moulding Windows – wooden sashes	



West wall, with windows currently boarded up

Level	Room	Name
01	07	Office
Former uses & history	Formerly the Women's 1st Class Slipper Baths Surviving features of interest	
Surviving features of interest	Floor - original wood boards in E half; concrete in W half; terrazzo in cubicles on S side Walls - overpainted glazed brick dado Doors - 2 original doors to cubicles on S side Windows - 10 sashes on N side; 4 sashes and 1 casement on S side	

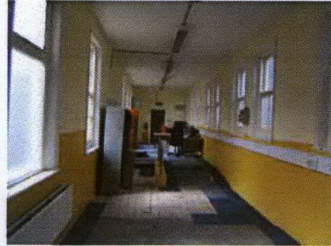

View West in Room 07

Level	Room	Name
01	09	Flat
Former uses & history	Formerly a crèche, with kitchenette and bathrooms	
Surviving features of interest	Floor - terrazzo Walls - glazed brick dado Windows - mullioned casements	

Level	Room	Name
01	08	Corridor/plant room
Former uses & history	Originally part of the Women's 1st Class Slipper Baths and an external area	
Surviving features of interest	Walls - overpainted brick glazed dado at S end, rising diagonally to indicate position of former stair	

Level	Room	Name
01	10	Room above boiler room
Former uses & history	Built in 1960	
Surviving features of interest	No features of interest	

Level	Room	Name
01	11	Studio
Former uses & history	Originally the Women's 2nd Class Slipper Baths	
Surviving features of interest	Iron or steel column supporting a E-W beam 3 small rooms to W have glazed brick dados	

Level	Room	Name
01	12	Flat
Former uses & history	Built in 1960	
Surviving features of interest		
Other comments	Not inspected	