

Layout Sign Off

Client Approved : .

Date : .

NOTES:

1. Please note these drawings are subject to change upon receipt of a detailed survey.

- 1. Existing glazing dark glass
- 2. Existing grey metal cladding
- 3. New planar curtain wall system with clear glazing and silicone joints
- 4. New clear glazed entrance cube & sliding doors
- 5. New grey metal cladding to match existing
- 6. New clear glazed entrance doors
- 7. Line of internal first floor fascia
- 8. Proposed glazing - dark glass to match existing

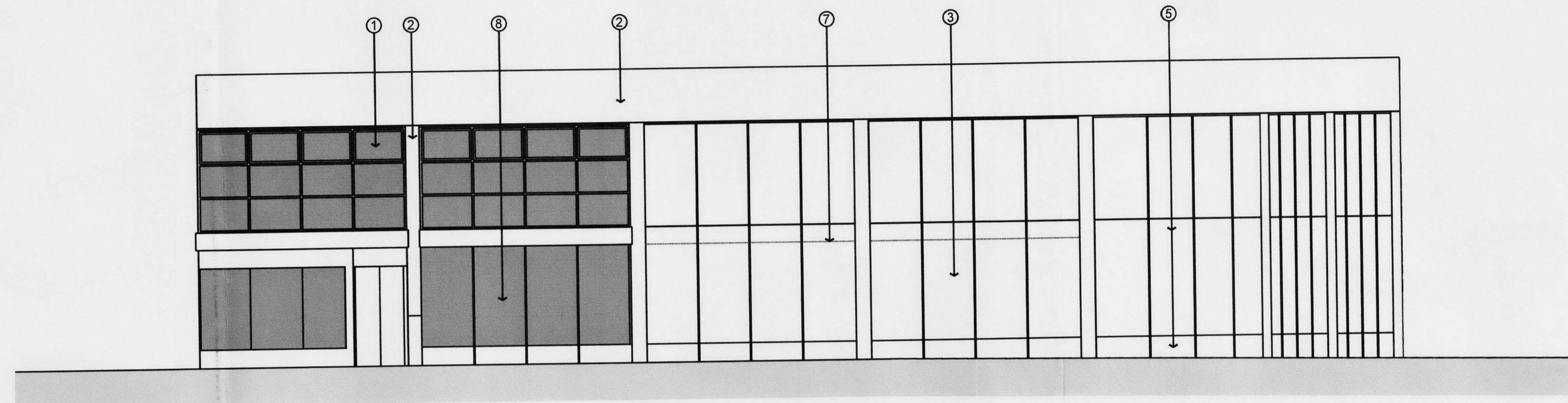

Proposed Drummond Street Elevation

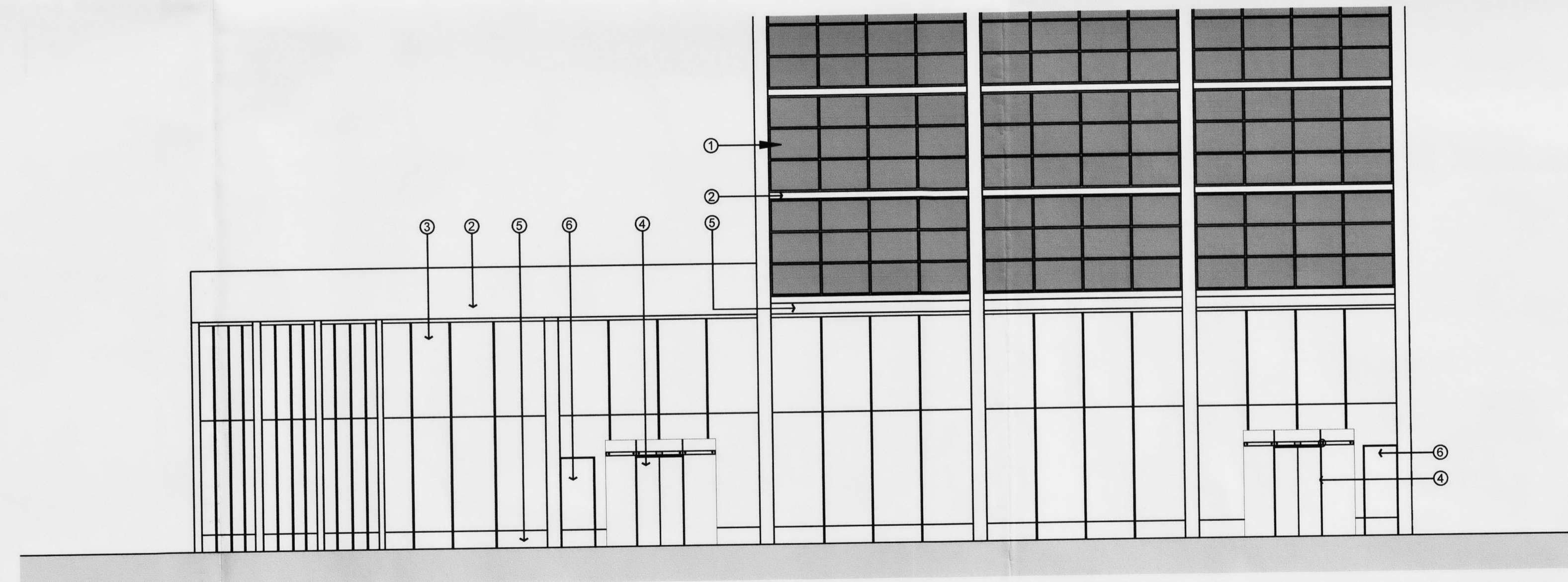
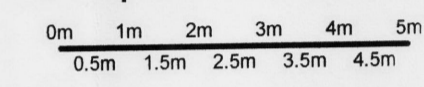

Proposed Hampstead Road Elevation

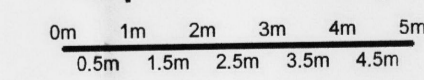

05P	Issued Status amended for Planning	CG	06Jan10	SLS
04P	Issued Status amended for Planning	CG	03Dec09	PS
03P	Issued Status amended for Planning	SL	09Oct09	PS
02P	Issued for Planning	SL	08Oct09	
01P	First Issue.	SL	02Oct09	
Mark	Revision	Drawn	Date	Checked

Rev. .

SCOTT BROWNRIGG
INTERIOR DESIGN

St Catherine's Court
46-48 Portsmouth Road
Guildford GU2 4DU
T +44 (0)1483 568686
F +44 (0)1483 575830
W scottbrownrigg.com

Client's name

Jones Lang Lasalle

Job title

Stephenson House
London

Drawing title

Proposed Elevations

(APPROVED REF: 2009/5142/P)

Scale

1:100 @ A1

Drawn	Checked	Date
SL	PS	01.10.09

Job No	Drawing No	Rev
13994	-GA-(11)001	05P

Status
PLANNING