

Proposed Plan

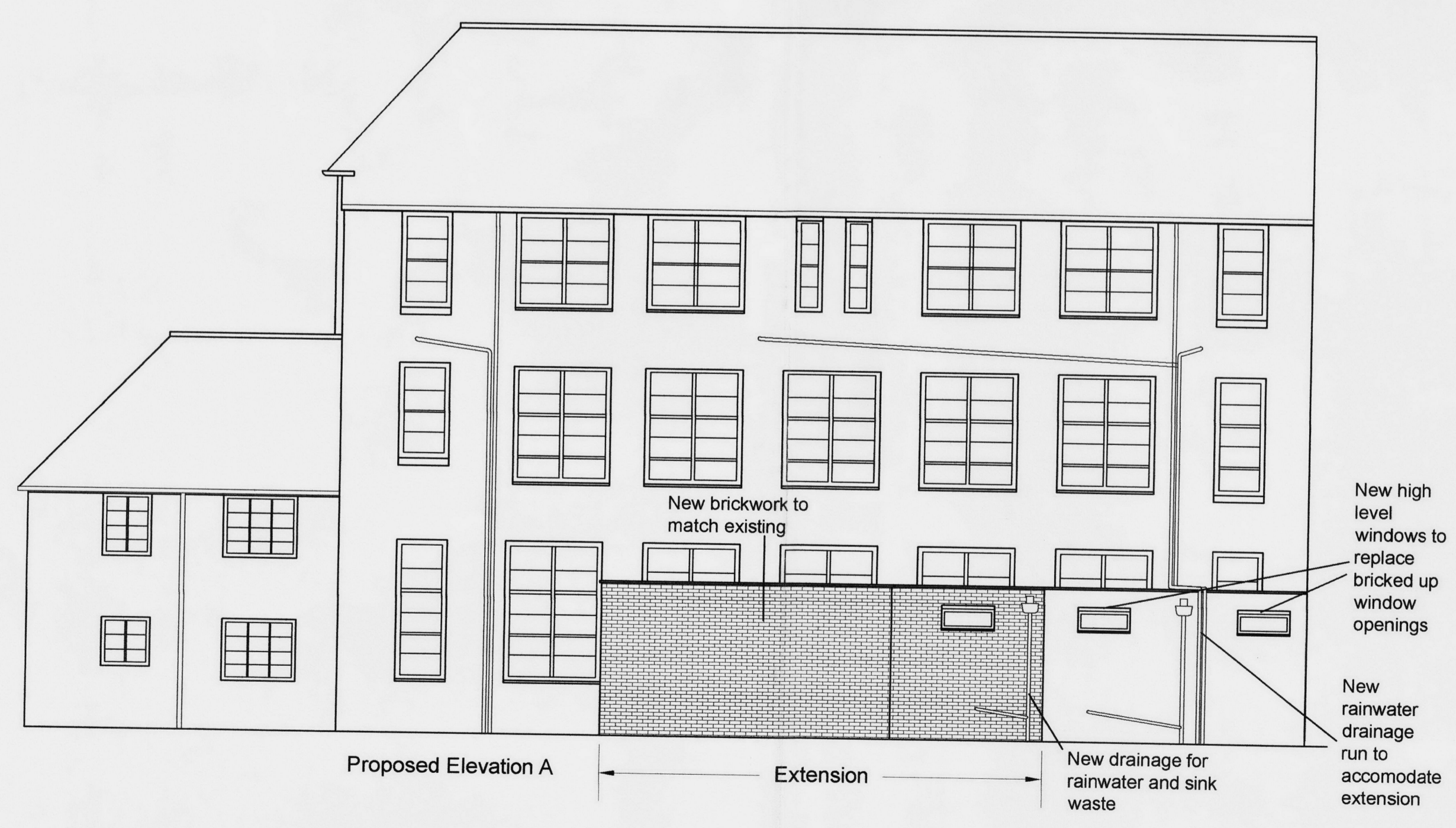

Site Plan @ 1:1250



Proposed Elevation A

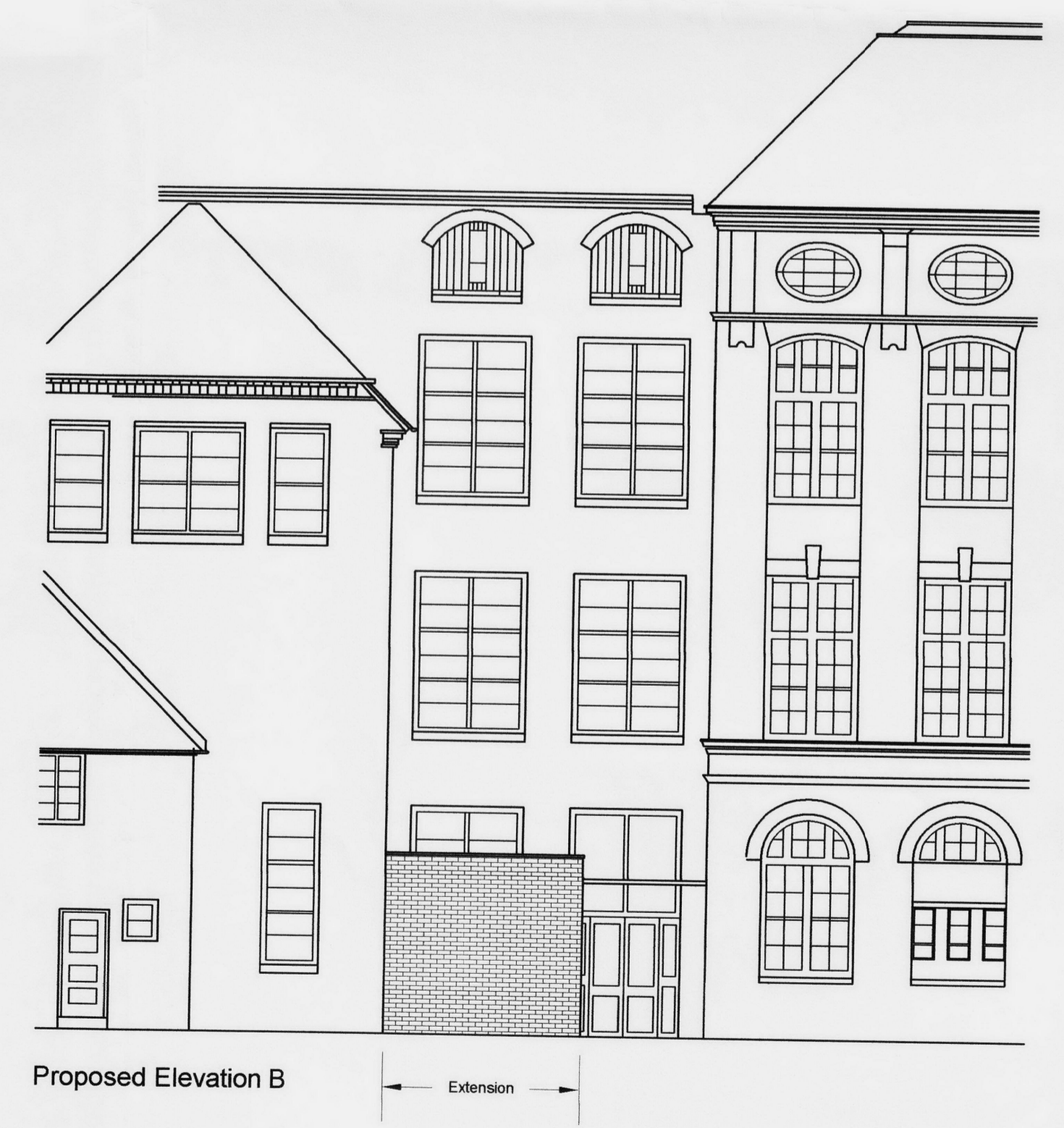

Proposed Elevation B

The contractor is responsible for ensuring that no products are to be utilized that do not comply with relevant British and/or European Standards and/or Codes of Practice, Codes of Regulations, Construction Regulations, or which are known or suspected at the time of product selection and/or construction to be deleterious to health and safety or to the durability of the work or not in accordance with good building practices.

The contractor is responsible for checking dimensions, tolerances, levels and references. This drawing is to be read in conjunction with all relevant consultants or specialists drawings. Any discrepancy is to be notified to Baily Garner LLP and resolved before proceeding with the works on site or shop drawings.

Where an item is covered by drawings to different scales, the larger scale drawing is to be worked to.

Do not scale drawings. Figured dimensions to be worked to in all cases.

This drawing and the copyrights and patents therein are the property of Baily Garner LLP and may not be used or reproduced without consent or attribution.

A1

CLIENT: Richard Cobden Primary School
 ADDRESS: Richard Cobden Primary School, 29 Camden Street, London NW1 0LL

PROJECT: Proposed Servery Extension
 TITLE: Proposed Plan & Elevations
 PURPOSE OF ISSUE: Planning

SCALE: 1/100 @ A1
 DATE: 25/05/2010
 JOB NO: 24105
 DRAWING NO: P_002
 REVISION:

BAILY GARNER

146-148 ELTHAM HILL
 LONDON SE9 5DY
 t. 020 8294 1000
 f. 020 8294 1320
 e. general@bailygarner.co.uk