

I hereby certify that this plan represents the current layout of this floor, and I certify that it has been this way for over four years

Name:

Signature:

Date:

S. Hager  
24/9/10

Witnessed By:

Name:

Signature:

Profession

Date:

Rooney Evans  
Rev cat  
Surveyor  
24 May 2010



## Second Floor

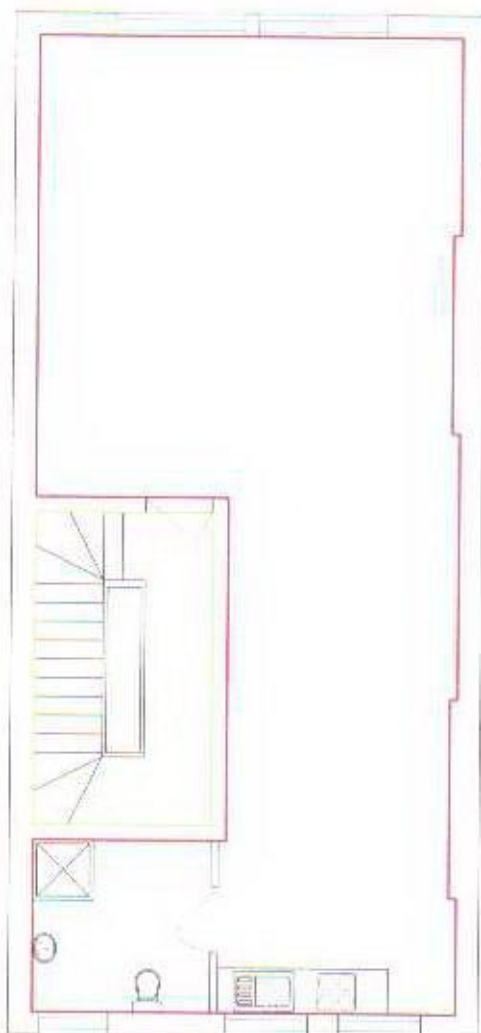

Produced For: Searchgrade Ltd &  
Portmount Property LLP  
3rd Floor  
9 White Lion St  
London  
N1 9PD

Location: 40 Gray's Inn Road  
London  
WC1X

Date: 10/03/10

Scale: 1:100

0 1M 4M



### Key:

 Second Floor, Flat 1,  
40 Gay's Inn Road

 Common Parts