

I hereby certify that this plan represents the current layout of this floor, and I certify that it has been this way for over four years

Name:

Signature:

Date:

A. Hager
24/5/10

Witnessed By:

Name:

Signature:

Profession:

Date:

Rodney Evans
RVC
Surveyor
24 May 2010

Ground Floor

GRAY'S INN ROAD



Pavement

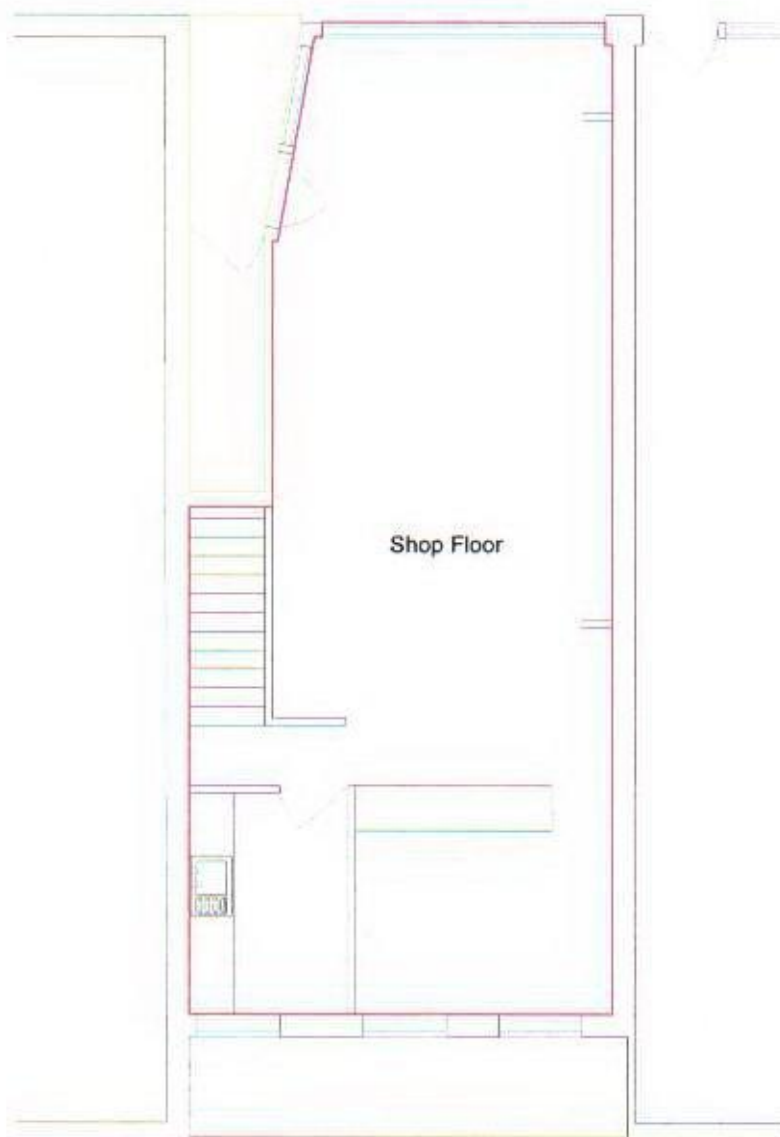

Produced For: Searchgrade Ltd &
Portmount Property LLP
3rd Floor
5 White Lion St
London
N1 9PD

Location: 40 Gray's Inn Road
London
WC1X

Date: 10/03/10

Scale: 1:100

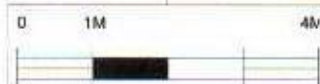

Key:

 Ground Floor
40 Gray's Inn Road

 Common Parts