

The electronic official copy of the register follows this message.

Please note that this is the only official copy we will issue. We will not issue a paper official copy.

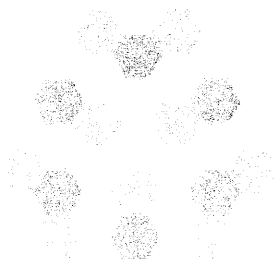

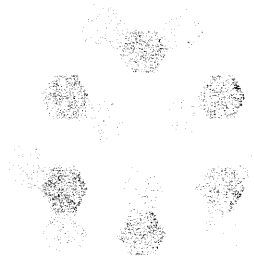
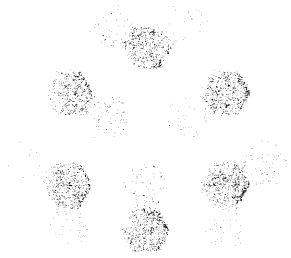
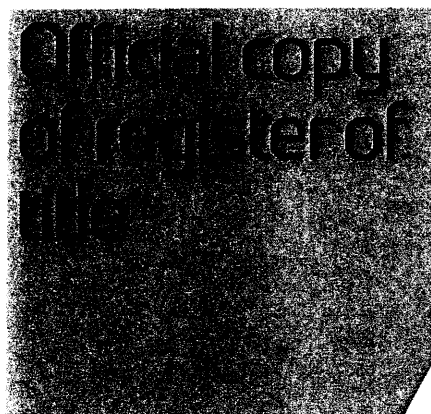
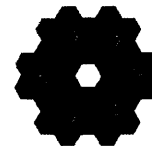

Title number NGL648431

Edition date 09-10-2006

- This official copy shows the entries on the register of title on 28 May 2010 at 09:07:18.
- This date must be quoted as the "search from date" in any official search application based on this copy.
- The date at the beginning of an entry is the date on which the entry was made in the register.
- Issued on 28 May 2010.
- Under s.67 of the Land Registration Act 2002, this copy is admissible in evidence to the same extent as the original.
- For information about the register of title see Land Registry website www.landregistry.gov.uk or Land Registry Public Guide 1-A *guide to the information we keep and how you can obtain it*.
- This title is dealt with by Land Registry Croydon Office.

A: Property Register

This register describes the land and estate comprised in the title.

CAMDEN

- 1 (29.11.1989) The Freehold land shown edged with red on the plan of the above Title filed at the Registry and being Land adjoining East View, Vale of Health, Hampstead.
- 2 The part tinted pink on the filed plan was formerly copy-hold of the Manor of Hampstead and on the enfranchisement thereof the rights reserved by the Copy-hold Act 1852 Section 48 were excepted.

B: Proprietorship Register

This register specifies the class of title and identifies the owner. It contains any entries that affect the right of disposal.

Title absolute

- 1 (09.10.2006) PROPRIETOR: ANNE WOOLLEY, CHARLES ABBOTT and BARBARA CAROL COGGER care of 67 Upper Berkeley Street, London W1H 7DH.
- 2 RESTRICTION: No disposition by a sole proprietor of the registered estate (except a trust corporation) under which capital money arises is to be registered unless authorised by an order of the court.

End of register

These are the notes referred to on the following official copy

The electronic official copy of the title plan follows this message.

Please note that this is the only official copy we will issue. We will not issue a paper official copy.

This official copy was delivered electronically and when printed will not be to scale. You can obtain a paper official copy by ordering one from Land Registry.

This official copy is issued on 28 May 2010 shows the state of this title plan on 28 May 2010 at 09:07:18. It is admissible in evidence to the same extent as the original (s.67 Land Registration Act 2002). This title plan shows the general position, not the exact line, of the boundaries. It may be subject to distortions in scale. Measurements scaled from this plan may not match measurements between the same points on the ground. See Land Registry Public Guide 19 - *Title Plans and Boundaries*.

This title is dealt with by the Land Registry, Croydon Office .

© Crown copyright. Produced by Land Registry. Reproduction in whole or in part is prohibited without the prior written permission of Ordnance Survey. Licence Number 100026316.