

KEY:

- new partition
- new plasterboard partition
- new block infill/partition
- setting out dimension $\overbrace{\hspace{2cm}}^{\approx 2000}$ $\overbrace{\hspace{2cm}}^{\approx 2000}$
approx dimension (check on site)
- denotes alignment of finished plasterboard partn or lining linings
- screen S1** denotes glazed partition K30/130
- screen S2** denotes glazed partition to coffee bar area K30/131
- P1** 102 acoustic partition, spec K10/115
- P2** 122 standard partition, spec K10/117
- P3** 102 standard partition without acoustic, spec K10/117
- P4** 122 moisture resistant acoustic partn to WCs, spec K10/116
- P5** 102 moisture resistant acoustic partn to WCs, spec K10/116
- P6** air handling plant enclosure
- W1** New block infill thickness to match
- W2** New masonry wall
- WX** exg plaster made good and skim M20/240
- L1** Plasterboard lining K10/140
- L2** Plasterboard acoustic lining K10/142
- L3** Plasterboard independent wall lining K10/145
- L4** Column lining FR K10/145
- LX** Full coat plaster
- LY** Hack off existing and re-plaster

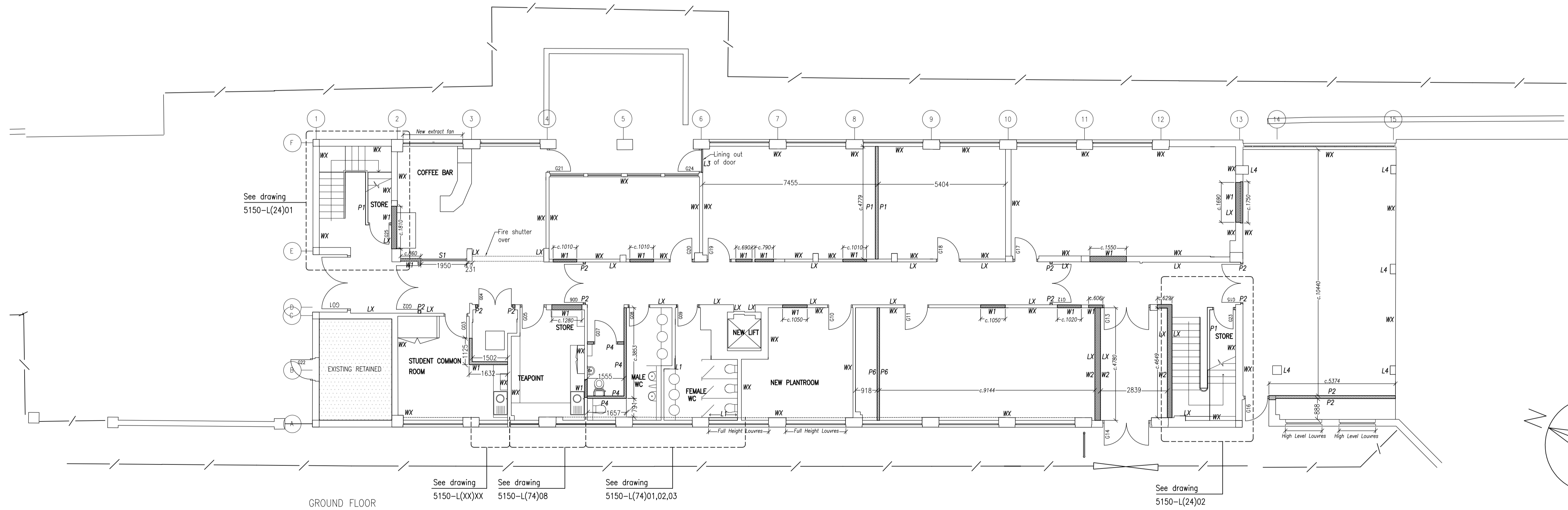
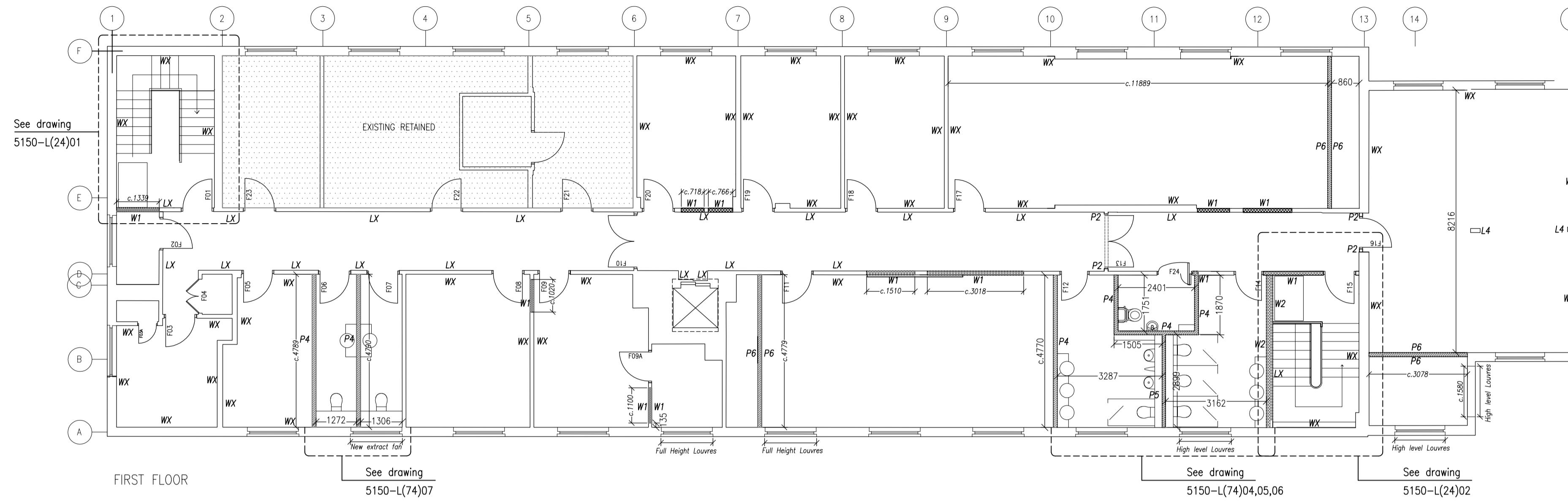

This drawing is to be read in conjunction with all relevant consultants and specialists drawings. The Architect is to be notified of any discrepancies before proceeding. Do not scale from this drawing. All dimensions are to be checked on site. This drawing is subject to copyright.

| | | | | | | | |
|-----|--|----------|--|---|--|---------------------|--|
| | | | | client and project title | | | |
| | | | | UCL Institute of Child Health Wolfson Centre | | | |
| | | | | drawing title | | | |
| | | | | Proposed Layouts Ground & First Floors | | | |
| | | | | PLANNING ISSUE | | | |
| | | | | architect | | | |
| | | | | Wilson Mason and Partners | | | |
| | | | | 3 Chandos Street, Cavendish Square, London W1G 9JL tel: 020 7637 1501 fax: 020 7631 0325 www.wilsonmason.co.uk | | | |
| | | by hc | | chk. | | 5150- L(1)-03 PL | |
| | | 10.06.10 | | 1:100 @ A1 | | date scale no. rev. | |
| no. | | by | | chk. | | revision | |
| | | | | | | date | |