

A Elevation

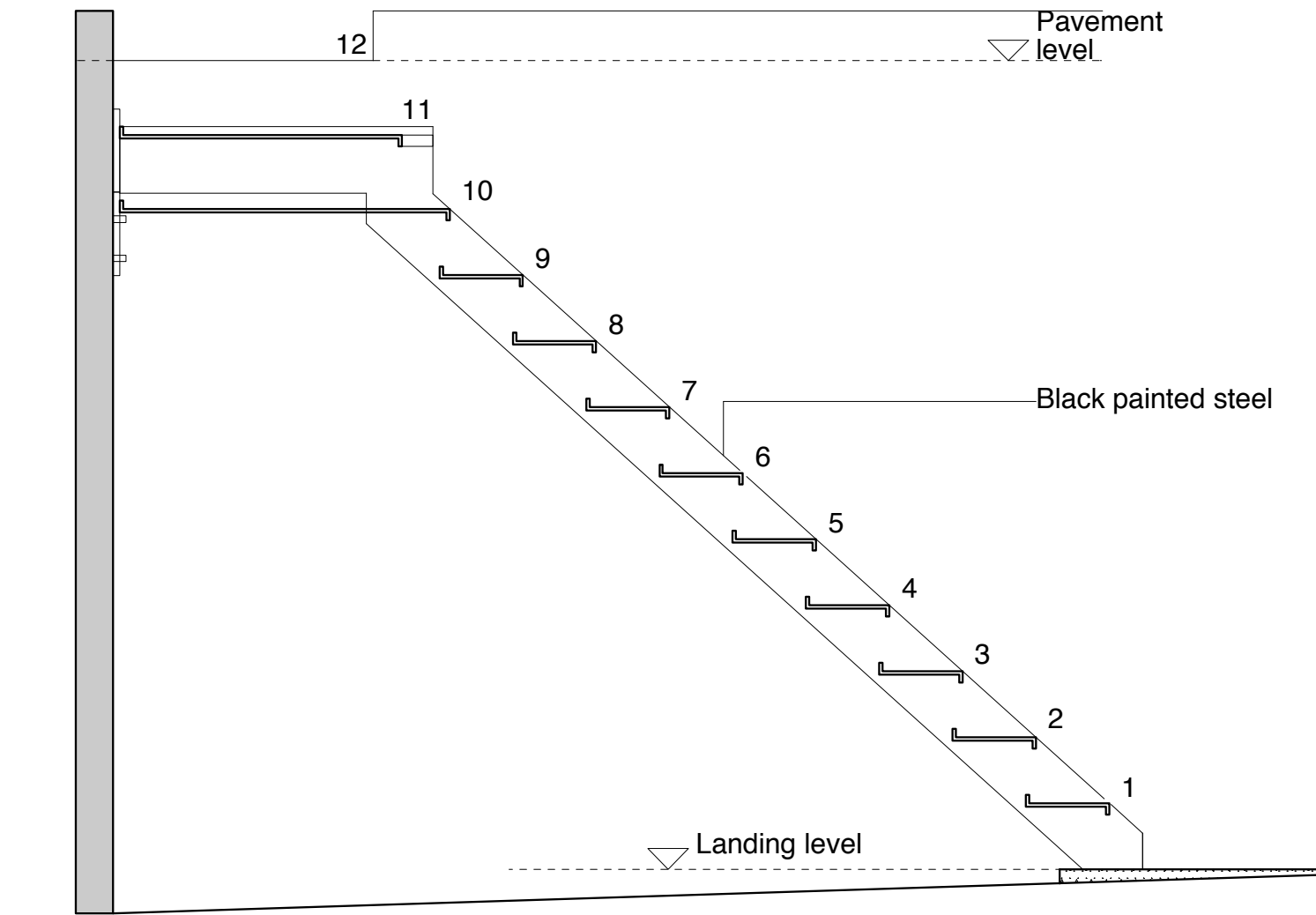

B Section

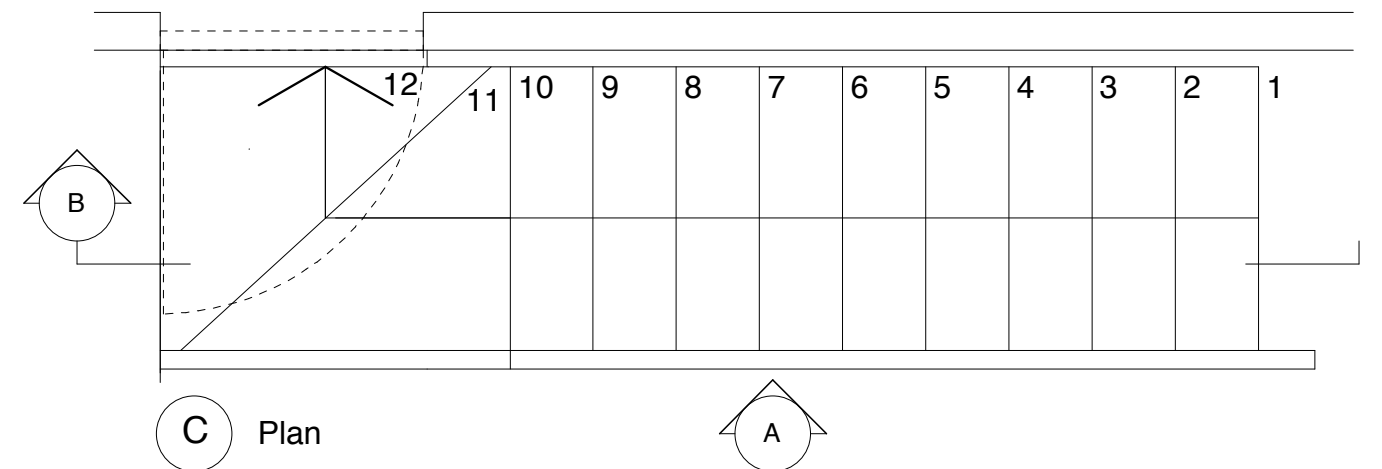

C Plan

**PITMAN TOZER
ARCHITECTS**

311 Westbourne Studios
242 Acklam Road
London
W10 5JJ

tel 020 7524 7534
fax 020 7524 7535
mail@pitmantozer.com
www.pitmantozer.com

General Notes

1. This drawing remains copyright of Pitman Tozer Architects Limited and may not be reproduced or copied without consent in writing.
2. Do not scale drawing use figured dimensions only.
3. Any discrepancies between site and drawings to be reported to the architect immediately.
4. Read in conjunction with all relevant structural and mechanical & electrical engineers drawings.
5. Dimensions critical to proposed building works must be checked on site before building works commences, as certain assumptions have been made due to lack of accessibility and anomalies in the existing building.

Revisions

Other notes

Project Address

40 Doughty Street,
WC1N 2LF

Drawing

Proposed front basement
external staircase

Drawing status

For Statutory Consent

Date

15.06.10

Drawing number

1006/PL18

Scale

1:20 @ A3

Revision

.



A Front elevation - site photograph



B Rear elevation - site photograph



C Rear courtyard - site photograph

PITMAN TOZER ARCHITECTS

311 Westbourne Studios
242 Acklam Road
London
W10 5JJ

tel 020 7524 7534
fax 020 7524 7535
mail@pitmantozer.com
www.pitmantozer.com

General Notes

1. This drawing remains copyright of Pitman Tozer Architects Limited and may not be reproduced or copied without consent in writing.
2. Do not scale drawing use figured dimensions only.
3. Any discrepancies between site and drawings to be reported to the architect immediately.
4. Read in conjunction with all relevant structural and mechanical & electrical engineers drawings.
5. Dimensions critical to proposed building works must be checked on site before building works commences, as certain assumptions have been made due to lack of accessibility and anomalies in the existing building.

Revisions

Other notes

Project Address

40 Doughty Street,
WC1N 2LF

Drawing

Existing site photographs

Drawing status

For Statutory Consent

Date

30.04.10

Drawing number

1006/SUR01

Scale

N.T.S @ A3

Revision

.

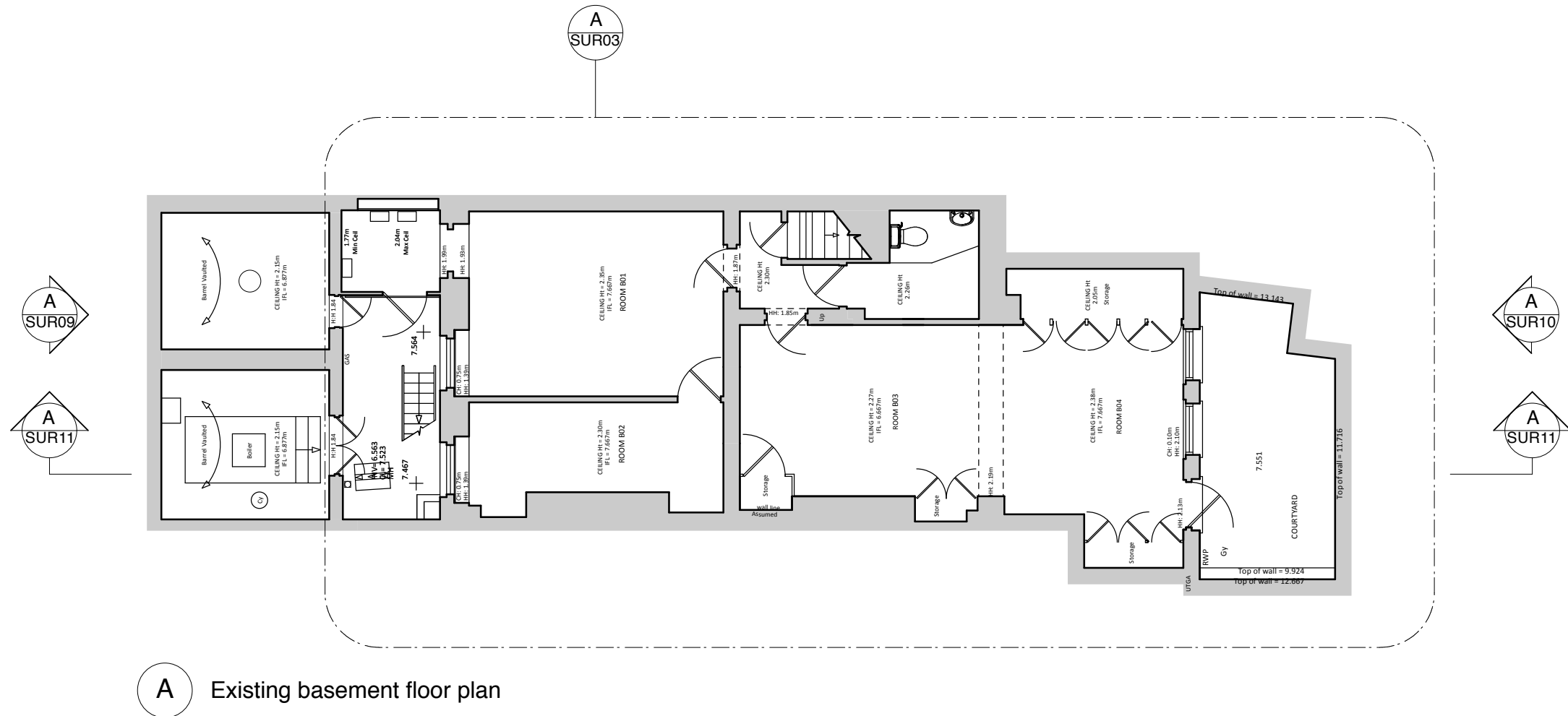
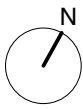

PITMAN TOZER ARCHITECTS

311 Westbourne Studios
242 Acklam Road
London
W10 5JJ

tel 020 7524 7534
fax 020 7524 7535
mail@pitmantozer.com
www.pitmantozer.com

General Notes

1. This drawing remains copyright of Pitman Tozer Architects Limited and may not be reproduced or copied without consent in writing.
2. Do not scale drawing use figured dimensions only.
3. Any discrepancies between site and drawings to be reported to the architect immediately.
4. Read in conjunction with all relevant structural and mechanical & electrical engineers drawings.
5. Dimensions critical to proposed building works must be checked on site before building works commences, as certain assumptions have been made due to lack of accessibility and anomalies in the existing building.

Revisions

- A - Client comments - 10.06.10
B - Room names amended following planning validation comments - 24.06.10

Other notes

Survey drawings provided by Cagney Collins ref no 141 - 12.05.10

Project Address

40 Doughty Street,
WC1N 2LF

Drawing

Existing basement floor plan

Drawing status

For Statutory Consent

Date

19.05.10

Drawing number

1006/SUR02

Scale

1:100 @ A3

Revision

B

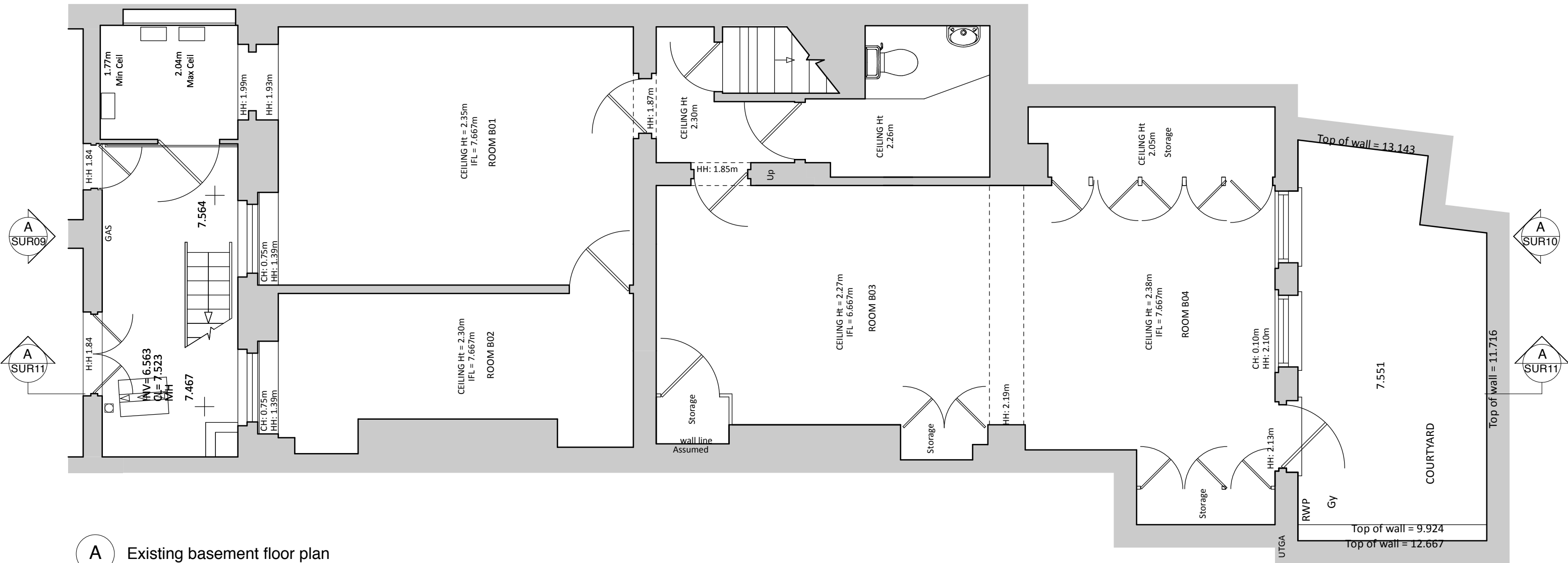

311 Westbourne Studios tel 020 7524 7534
242 Acklam Road fax 020 7524 7535
London mail@pitmantozer.com
W10 5JJ www.pitmantozer.com

General Notes

1. This drawing remains copyright of Pitman Tozer Architects Limited and may not be reproduced or copied without consent in writing.
2. Do not scale drawing use figured dimensions only.
3. Any discrepancies between site and drawings to be reported to the architect immediately.
4. Read in conjunction with all relevant structural and mechanical & electrical engineers drawings.
5. Dimensions critical to proposed building works must be checked on site before building works commences, as certain assumptions have been made due to lack of accessibility and anomalies in the existing building.

Revisions

- A - Client comments - 10.06.10
B - Room names amended following planning validation comments - 24.06.10

Other notes

Survey drawings provided by Cagney Collins ref no 141 - 12.05.10

Project Address

40 Doughty Street,
WC1N 2LF

Drawing

Part Existing basement floor plan

Drawing status

For Statutory Consent

Date
19.05.10

Scale
1:50 @ A3

Drawing number
1006/SUR03

Revision
B

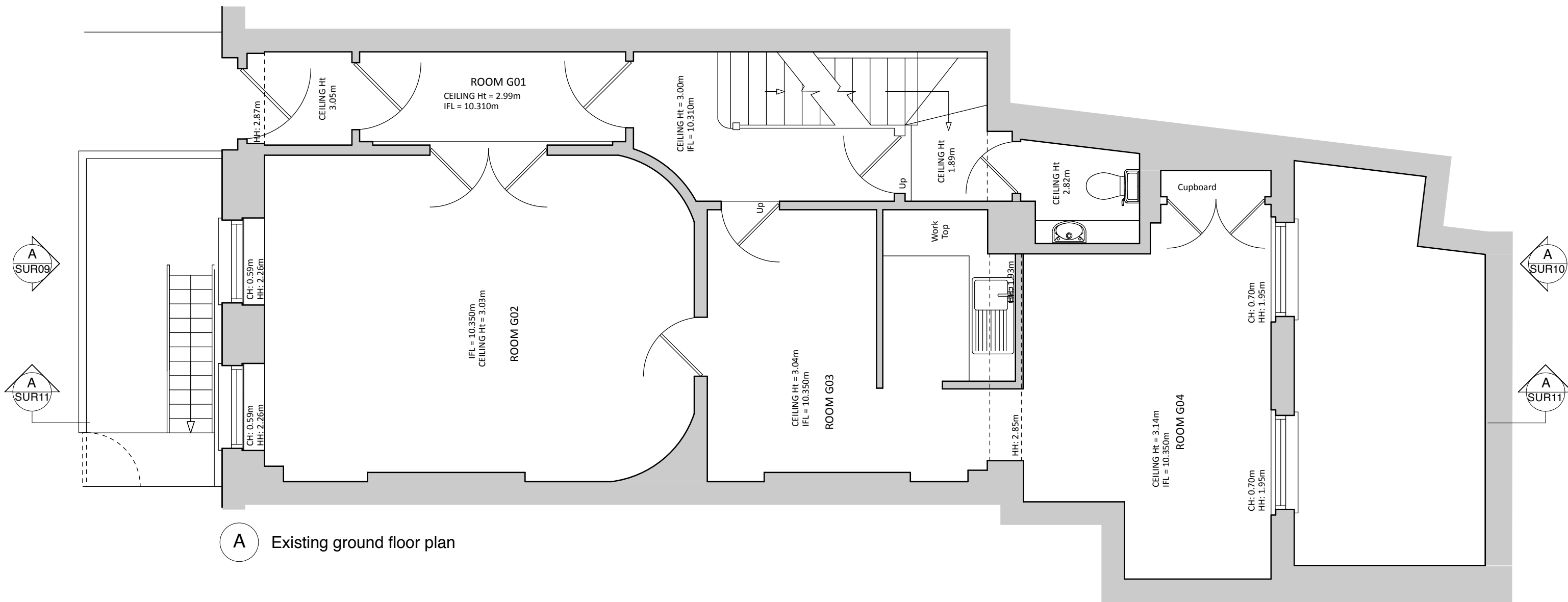
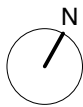

A Existing ground floor plan



PITMAN TOZER ARCHITECTS

311 Westbourne Studios
242 Acklam Road
London
W10 5JJ

tel 020 7524 7534
fax 020 7524 7535
mail@pitmantozer.com
www.pitmantozer.com

General Notes

1. This drawing remains copyright of Pitman Tozer Architects Limited and may not be reproduced or copied without consent in writing.
2. Do not scale drawing use figured dimensions only.
3. Any discrepancies between site and drawings to be reported to the architect immediately.
4. Read in conjunction with all relevant structural and mechanical & electrical engineers drawings.
5. Dimensions critical to proposed building works must be checked on site before building works commences, as certain assumptions have been made due to lack of accessibility and anomalies in the existing building.

Revisions

A - Room names amended following planning validation comments - 24.06.10

Other notes

Survey drawings provided by Cagney Collins ref no 141 - 12.05.10

Project Address

40 Doughty Street,
WC1N 2LF

Drawing

Existing ground floor plan

Drawing status

For Statutory Consent

Date
19.05.10

Scale
1:50 @ A3

Drawing number
1006/SUR04

Revision
A

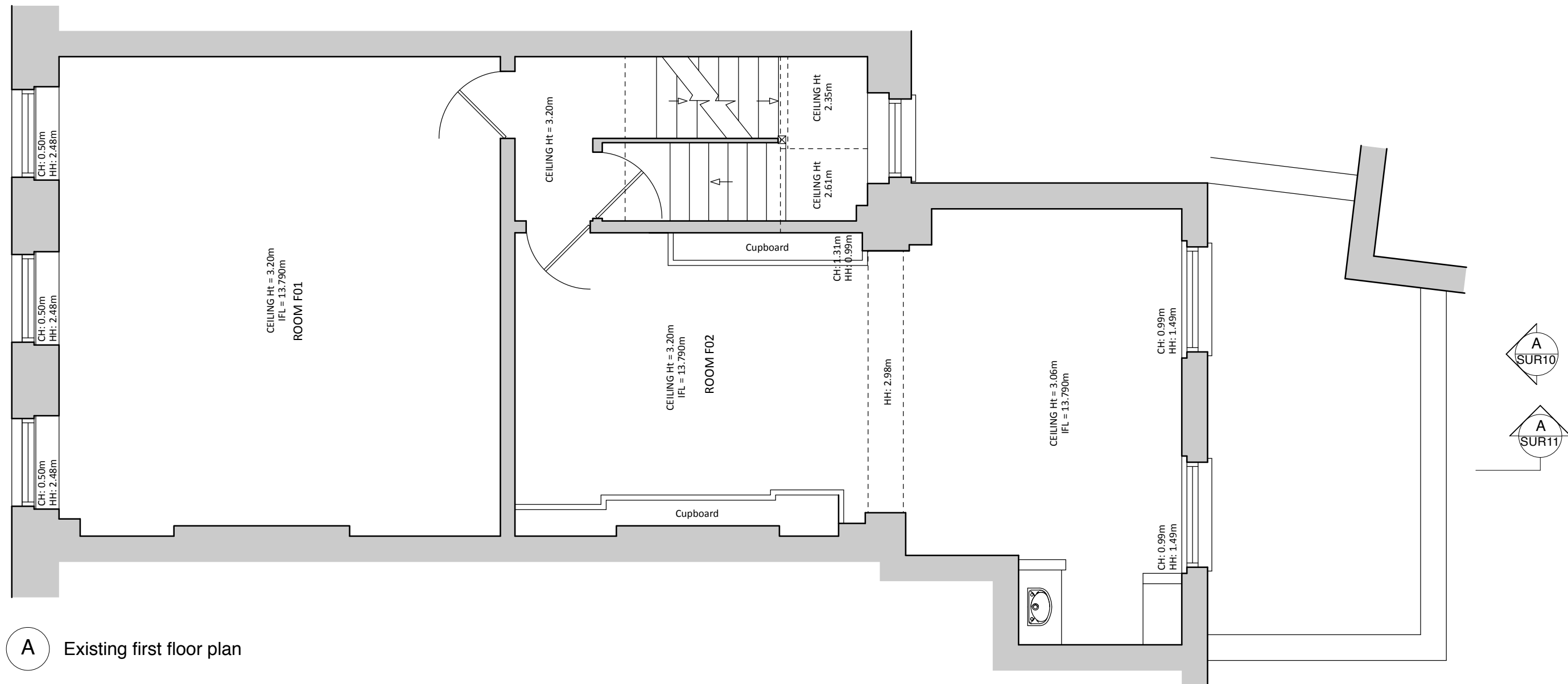
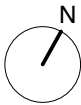

A Existing first floor plan



PITMAN TOZER ARCHITECTS

311 Westbourne Studios
242 Acklam Road
London
W10 5JJ

tel 020 7524 7534
fax 020 7524 7535
mail@pitmantozer.com
www.pitmantozer.com

General Notes

1. This drawing remains copyright of Pitman Tozer Architects Limited and may not be reproduced or copied without consent in writing.
2. Do not scale drawing use figured dimensions only.
3. Any discrepancies between site and drawings to be reported to the architect immediately.
4. Read in conjunction with all relevant structural and mechanical & electrical engineers drawings.
5. Dimensions critical to proposed building works must be checked on site before building works commences, as certain assumptions have been made due to lack of accessibility and anomalies in the existing building.

Revisions

A - Room names amended following planning validation comments - 24.06.10

Other notes

Survey drawings provided by Cagney Collins ref no 141 - 12.05.10

Project Address

40 Doughty Street,
WC1N 2LF

Drawing

Existing first floor plan

Drawing status

For Statutory Consent

Date

19.05.10

Drawing number

1006/SUR05

Scale

1:50 @ A3

Revision

A

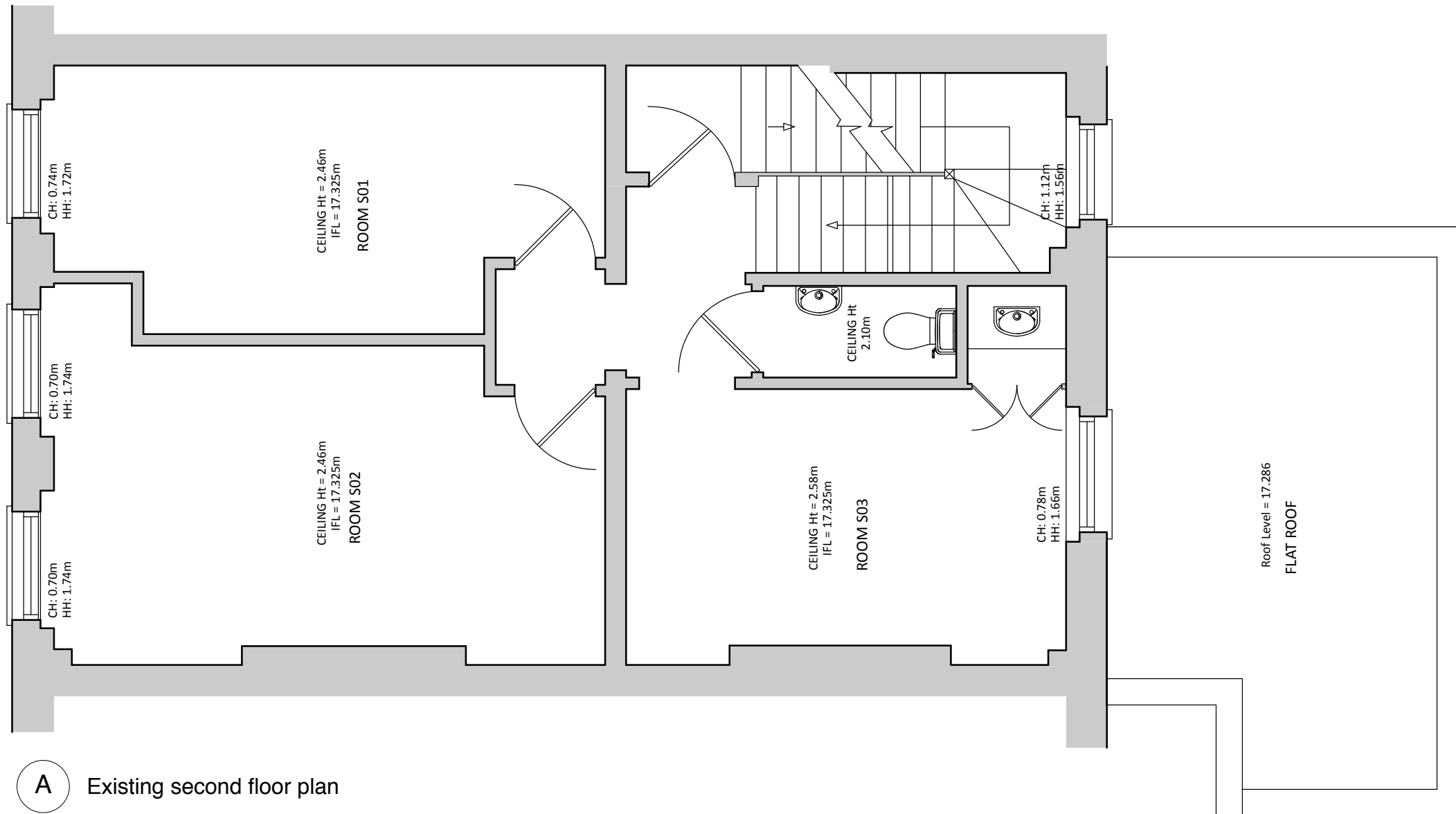
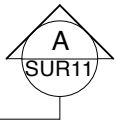
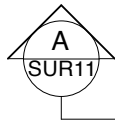
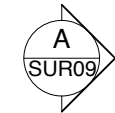

A Existing second floor plan



PITMAN TOZER ARCHITECTS

311 Westbourne Studios
242 Acklam Road
London
W10 5JJ

tel 020 7524 7534
fax 020 7524 7535
mail@pitmantozer.com
www.pitmantozer.com

General Notes

1. This drawing remains copyright of Pitman Tozer Architects Limited and may not be reproduced or copied without consent in writing.
2. Do not scale drawing use figured dimensions only.
3. Any discrepancies between site and drawings to be reported to the architect immediately.
4. Read in conjunction with all relevant structural and mechanical & electrical engineers drawings.
5. Dimensions critical to proposed building works must be checked on site before building works commences, as certain assumptions have been made due to lack of accessibility and anomalies in the existing building.

Revisions

- A - Client comments - 10.06.10
B - Room names amended following planning validation comments - 24.06.10

Other notes

Survey drawings provided by Cagney Collins ref no 141 - 12.05.10

Project Address

40 Doughty Street,
WC1N 2LF

Drawing

Existing second floor plan

Drawing status

For Statutory Consent

Date

19.05.10

Scale

1:50 @ A3

Drawing number

1006/SUR06

Revision

B

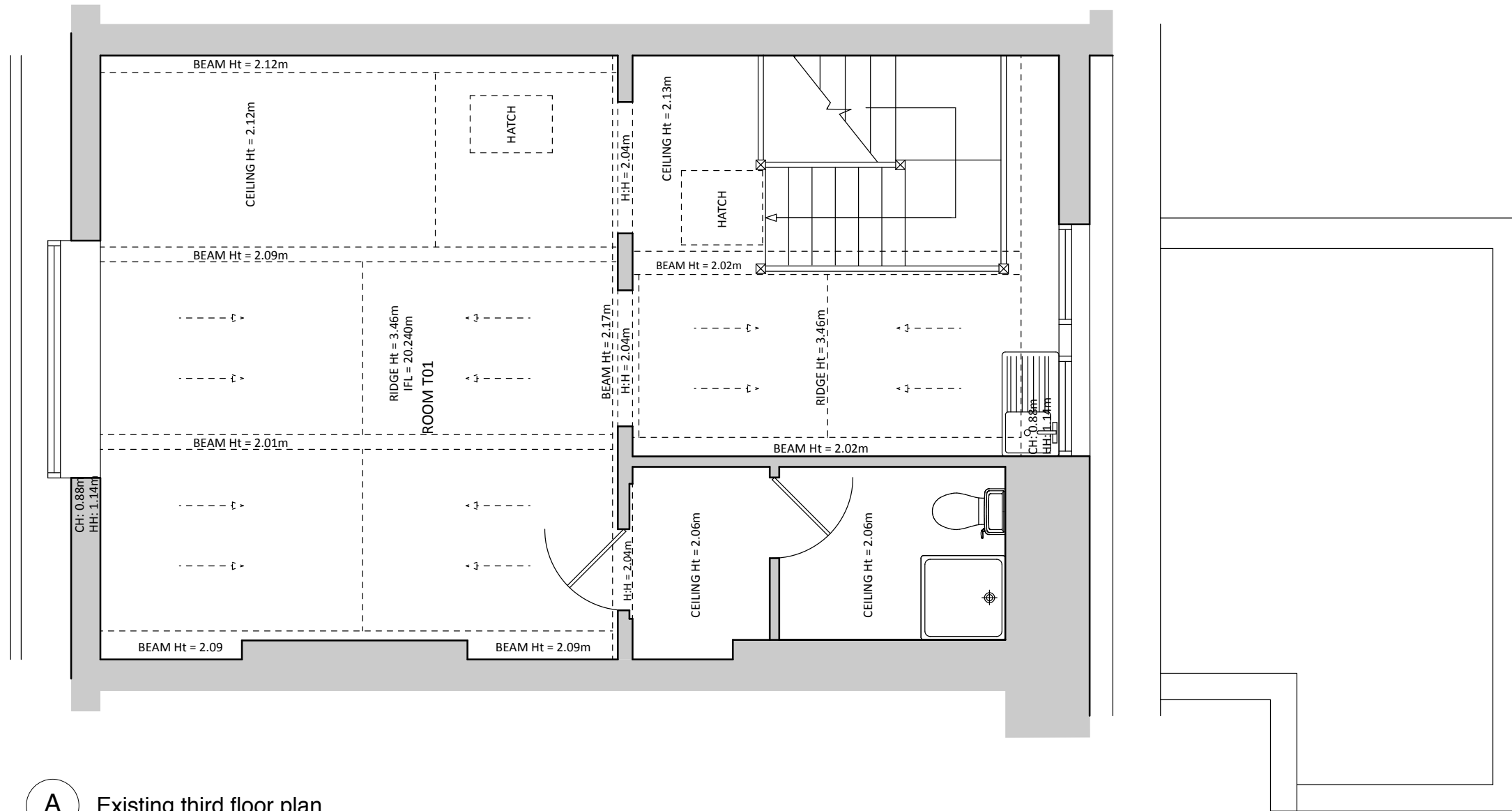
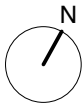

A Existing third floor plan



PITMAN TOZER ARCHITECTS

311 Westbourne Studios
242 Acklam Road
London
W10 5JJ

tel 020 7524 7534
fax 020 7524 7535
mail@pitmantozer.com
www.pitmantozer.com

General Notes

1. This drawing remains copyright of Pitman Tozer Architects Limited and may not be reproduced or copied without consent in writing.
2. Do not scale drawing use figured dimensions only.
3. Any discrepancies between site and drawings to be reported to the architect immediately.
4. Read in conjunction with all relevant structural and mechanical & electrical engineers drawings.
5. Dimensions critical to proposed building works must be checked on site before building works commences, as certain assumptions have been made due to lack of accessibility and anomalies in the existing building.

Revisions

A - Room names amended following planning validation comments - 24.06.10

Other notes

Survey drawings provided by Cagney Collins ref no 141 - 12.05.10

Project Address

40 Doughty Street,
WC1N 2LF

Drawing

Existing third floor plan

Drawing status

For Statutory Consent

Date

19.05.10

Drawing number
1006/SUR07

Scale

1:50 @ A3

Revision

A