

A Location plan



PITMAN TOZER
ARCHITECTS

311 Westbourne Studios
242 Acklam Road
London
W10 5JJ

tel 020 7524 7534
fax 020 7524 7535
mail@pitmantozer.com
www.pitmantozer.com

- General Notes
- 1. This drawing remains copyright of Pitman Tozer Architects Limited and may not be reproduced or copied without consent in writing.
 - 2. Do not scale drawing use figured dimensions only.
 - 3. Any discrepancies between site and drawings to be reported to the architect immediately.
 - 4. Read in conjunction with all relevant structural and mechanical & electrical engineers drawings.
 - 5. Dimensions critical to proposed building works must be checked on site before building works commences, as certain assumptions have been made due to lack of accessibility and anomalies in the existing building.

- Revisions
- Other notes
- 1. Site centred OS map provided by Streetwise, on 28.04.10.

Project Address
40 Doughty Street,
WC1N 2LF

Drawing
Location plan

Drawing status
For Statutory Consent

Date
30.04.10

Scale
1:1250 @ A3

Drawing number
1006/PL01

Revision
.

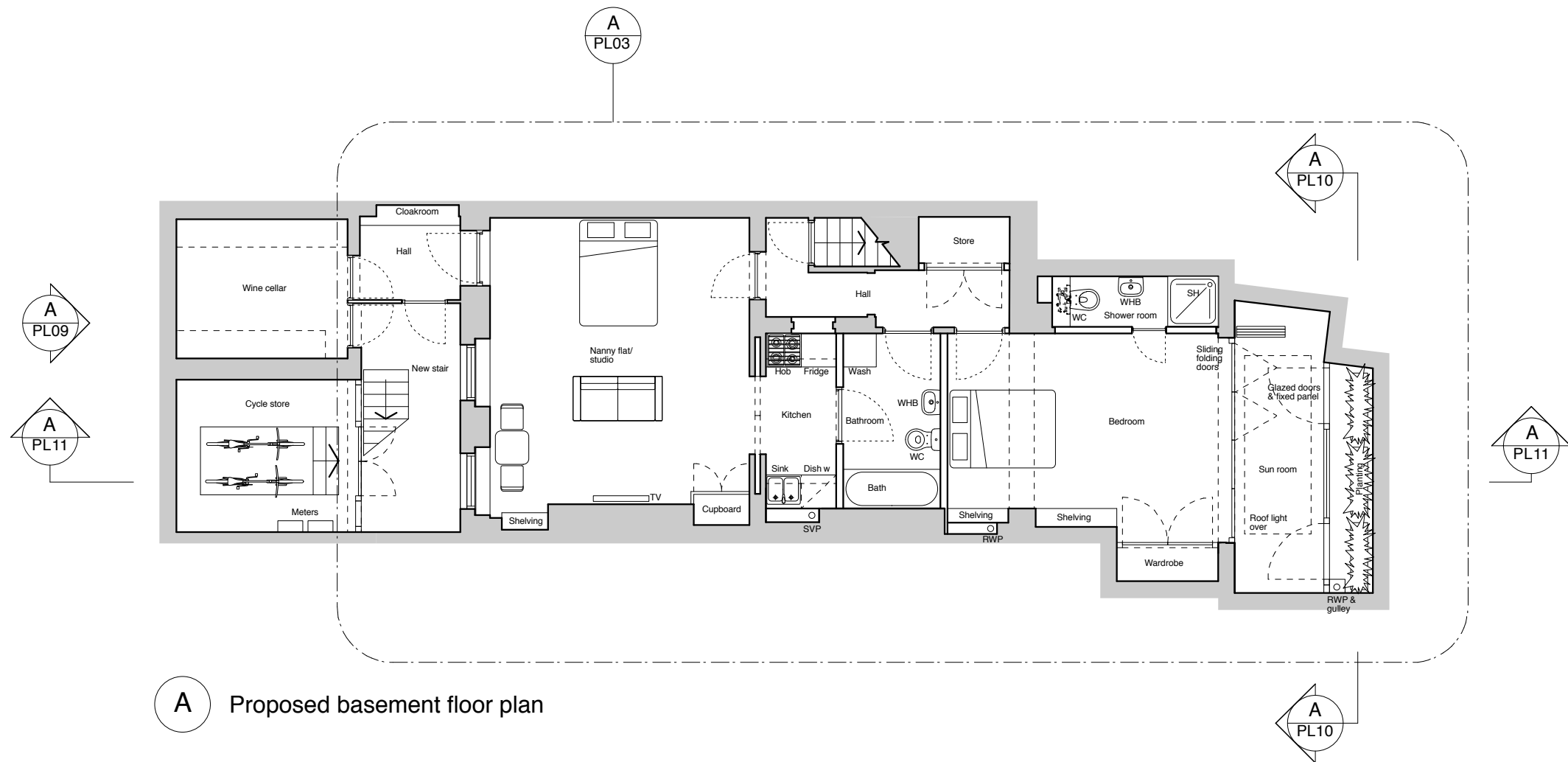
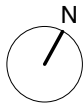

A Proposed basement floor plan

Key

 Existing building

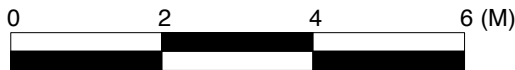

PITMAN TOZER ARCHITECTS

311 Westbourne Studios
242 Acklam Road
London
W10 5JJ

tel 020 7524 7534
fax 020 7524 7535
mail@pitmantozer.com
www.pitmantozer.com

General Notes

1. This drawing remains copyright of Pitman Tozer Architects Limited and may not be reproduced or copied without consent in writing.
2. Do not scale drawing use figured dimensions only.
3. Any discrepancies between site and drawings to be reported to the architect immediately.
4. Read in conjunction with all relevant structural and mechanical & electrical engineers drawings.
5. Dimensions critical to proposed building works must be checked on site before building works commences, as certain assumptions have been made due to lack of accessibility and anomalies in the existing building.

Revisions

- A - Client comments - 07.06.10
B - Drawing reference revised - 10.06.10

Other notes

Survey drawings provided by Cagney Collins ref no 141 - 12.05.10

Project Address

40 Doughty Street,
WC1N 2LF

Drawing

Proposed basement floor
plan

Drawing status

For Statutory Consent

Date
19.05.10

Drawing number
1006/PL02

Scale
1:100 @ A3

Revision
B

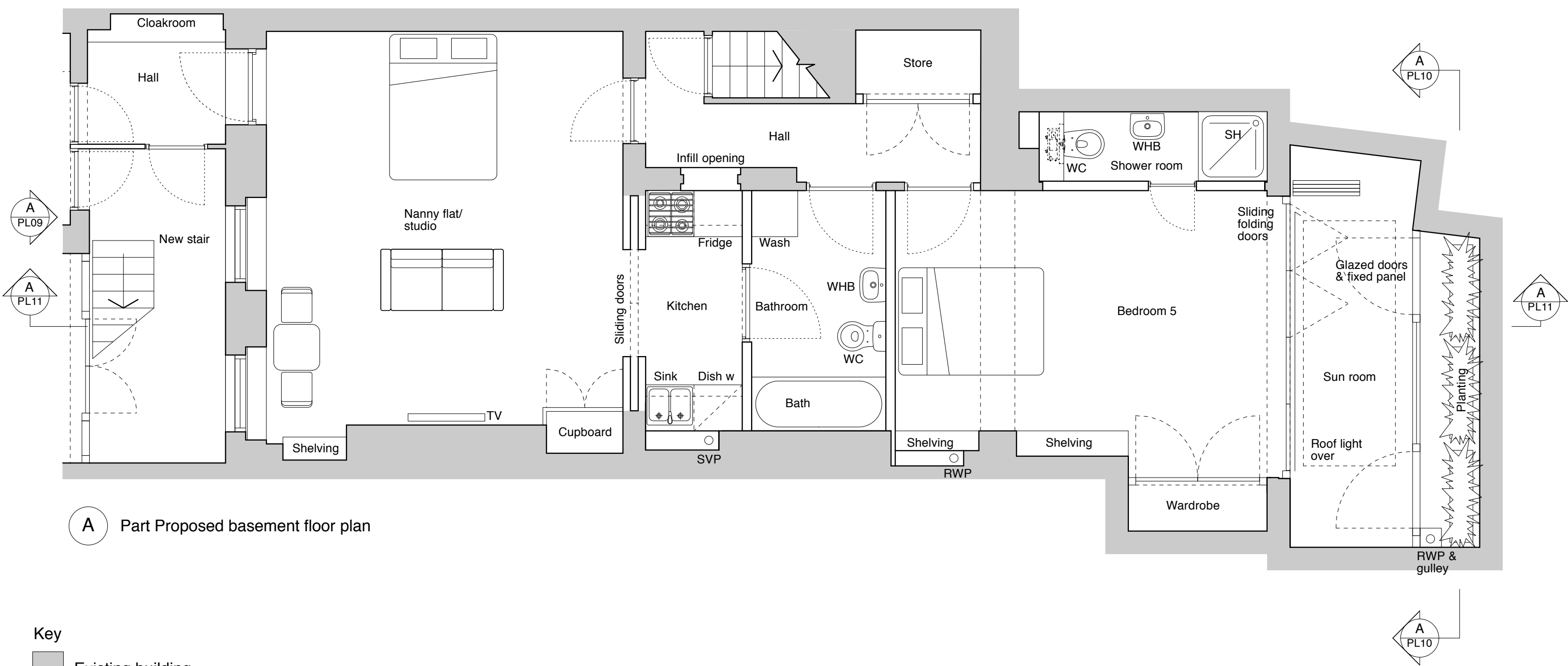
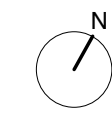

A Part Proposed basement floor plan

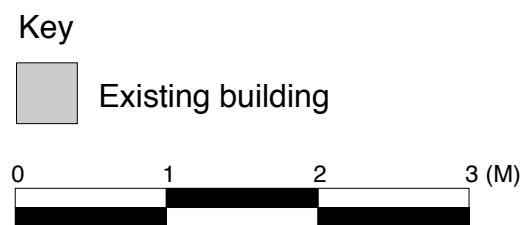

PITMAN TOZER
ARCHITECTS

311 Westbourne Studios
242 Acklam Road
London
W10 5JJ

tel 020 7524 7534
fax 020 7524 7535
mail@pitmantozer.com
www.pitmantozer.com

General Notes

1. This drawing remains copyright of Pitman Tozer Architects Limited and may not be reproduced or copied without consent in writing.
2. Do not scale drawing use figured dimensions only.
3. Any discrepancies between site and drawings to be reported to the architect immediately.
4. Read in conjunction with all relevant structural and mechanical & electrical engineers drawings.
5. Dimensions critical to proposed building works must be checked on site before building works commences, as certain assumptions have been made due to lack of accessibility and anomalies in the existing building.

Revisions

A - Client comments - 07.06.10
B - Key & notes added - 10.06.10

Other notes

Survey drawings provided by Cagney Collins ref no 141 - 12.05.10

Project Address

40 Doughty Street,
WC1N 2LF

Drawing

Part Proposed basement
floor plan

Drawing status

For Statutory Consent

Date

19.05.10

Scale

1:50 @ A3

Drawing number

1006/PL03

Revision

B

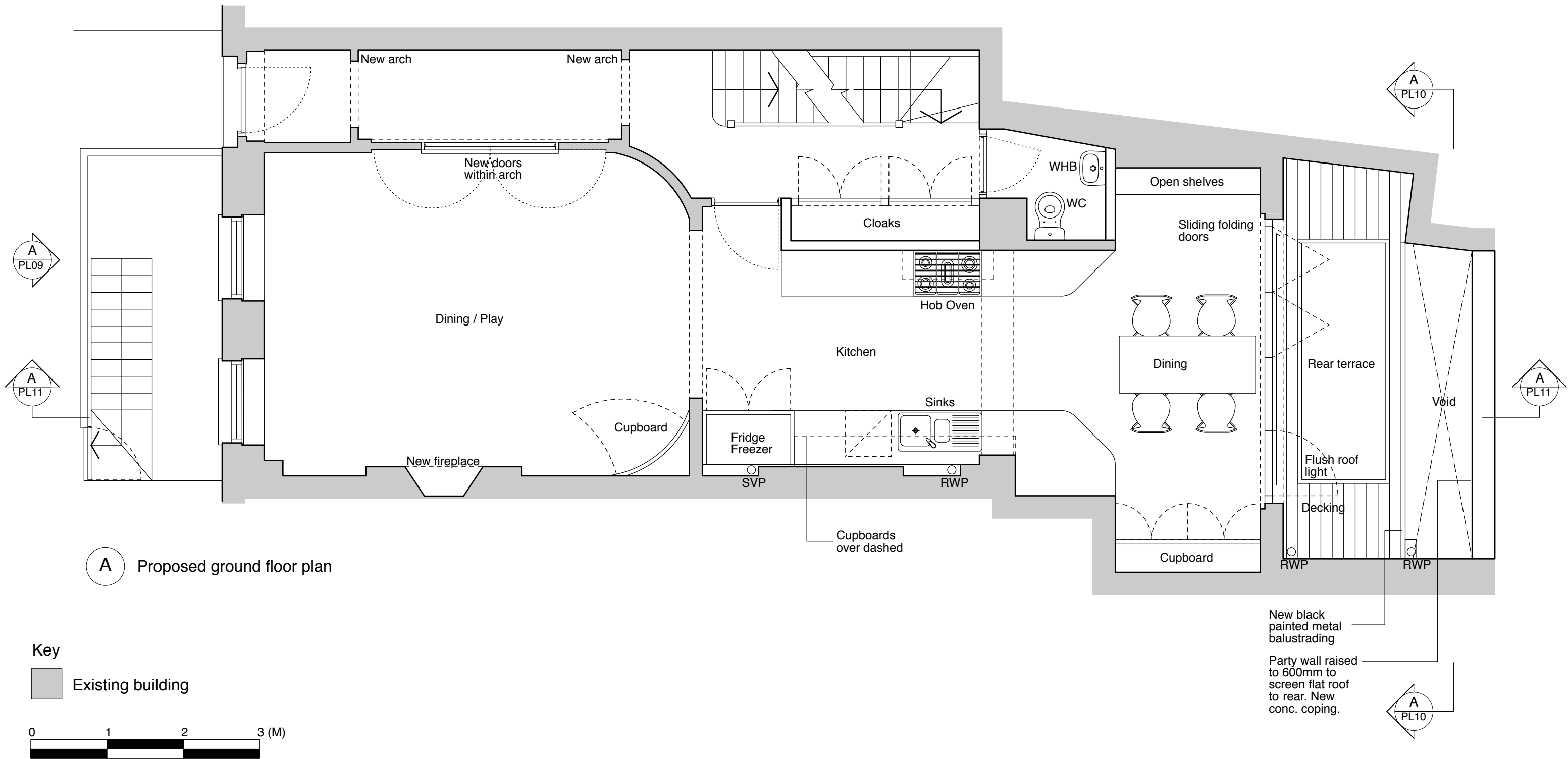
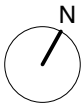

A Proposed ground floor plan

Key

Existing building



PITMAN TOZER ARCHITECTS

311 Westbourne Studios
242 Acklam Road
London
W10 5JJ

tel 020 7524 7534
fax 020 7524 7535
mail@pitmantozer.com
www.pitmantozer.com

General Notes

1. This drawing remains copyright of Pitman Tozer Architects Limited and may not be reproduced or copied without consent in writing.
2. Do not scale drawing use figured dimensions only.
3. Any discrepancies between site and drawings to be reported to the architect immediately.
4. Read in conjunction with all relevant structural and mechanical & electrical engineers drawings.
5. Dimensions critical to proposed building works must be checked on site before building works commences, as certain assumptions have been made due to lack of accessibility and anomalies in the existing building.

Revisions

- A - Client comments - 01.06.10
B - Client comments - 09.06.10
C - Rear party wall raised - 25.06.10

Other notes

Survey drawings provided by Cagney Collins ref no 141 - 12.05.10

Project Address

40 Doughty Street,
WC1N 2LF

Drawing

Proposed ground floor plan

Drawing status

For Statutory Consent

Date

19.05.10

Drawing number
1006/PL04

Scale

1:50 @ A3

Revision

C

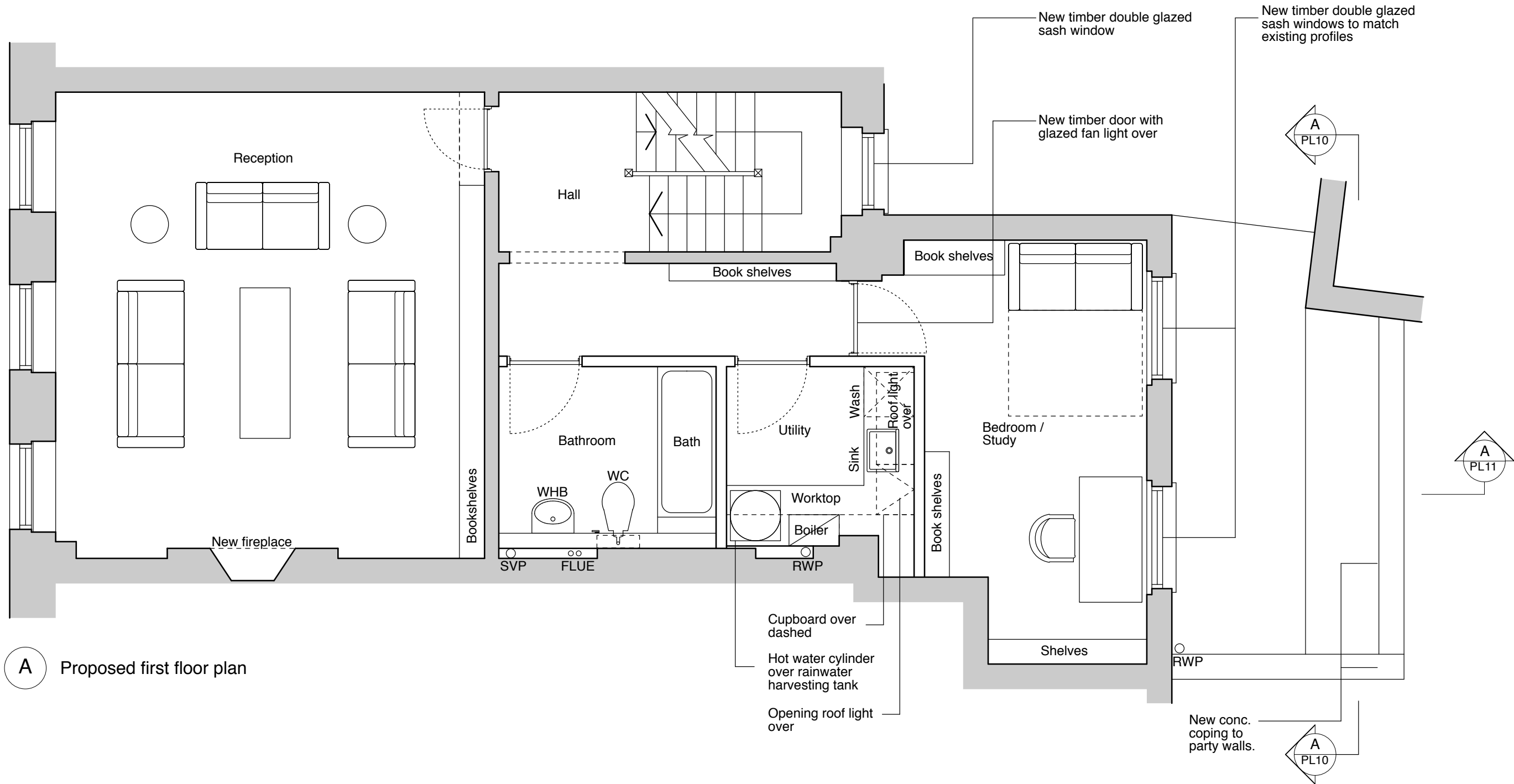
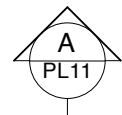
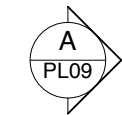
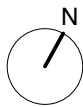

A Proposed first floor plan

Key



Existing building



PITMAN TOZER ARCHITECTS

311 Westbourne Studios
242 Acklam Road
London
W10 5JJ

tel 020 7524 7534
fax 020 7524 7535
mail@pitmantozer.com
www.pitmantozer.com

General Notes

1. This drawing remains copyright of Pitman Tozer Architects Limited and may not be reproduced or copied without consent in writing.
2. Do not scale drawing use figured dimensions only.
3. Any discrepancies between site and drawings to be reported to the architect immediately.
4. Read in conjunction with all relevant structural and mechanical & electrical engineers drawings.
5. Dimensions critical to proposed building works must be checked on site before building works commences, as certain assumptions have been made due to lack of accessibility and anomalies in the existing building.

Revisions

- A - Client comments - 01.06.10
- B - Client comments - 06.06.10
- C - Client comments - 09.06.10
- D - New fanlight over door to study, coping to rear lightwell wall. 25.06.10

Other notes

Survey drawings provided by Cagney Collins ref no 141 - 12.05.10

Project Address

40 Doughty Street,
WC1N 2LF

Drawing

Proposed first floor plan

Drawing status

For Statutory Consent

Date
19.05.10

Drawing number
1006/PL05

Scale
1:50 @ A3

Revision
D

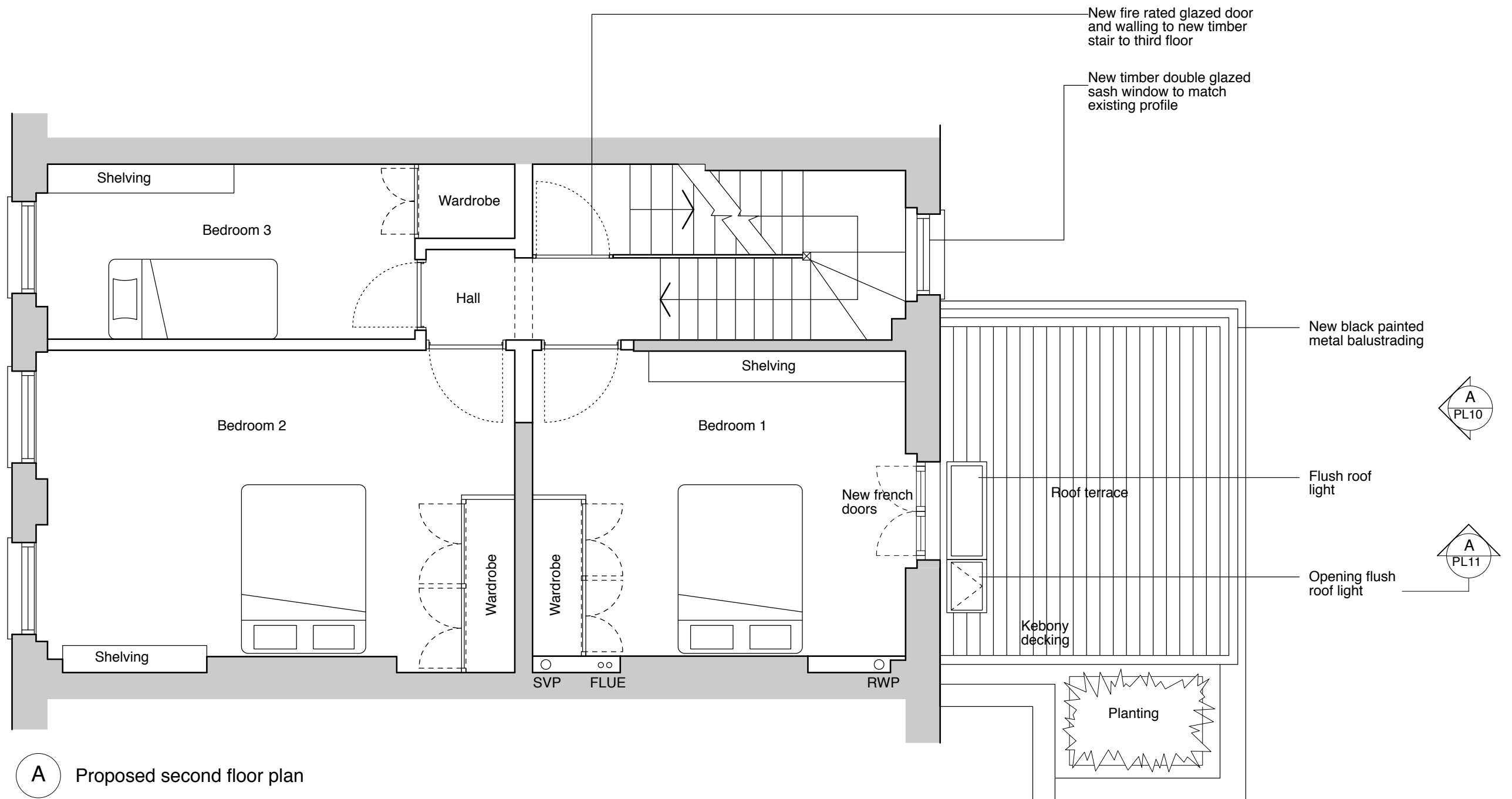
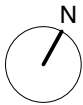

Key

Existing building



PITMAN TOZER ARCHITECTS

311 Westbourne Studios
242 Acklam Road
London
W10 5JJ

tel 020 7524 7534
fax 020 7524 7535
mail@pitmantozer.com
www.pitmantozer.com

General Notes

1. This drawing remains copyright of Pitman Tozer Architects Limited and may not be reproduced or copied without consent in writing.
2. Do not scale drawing use figured dimensions only.
3. Any discrepancies between site and drawings to be reported to the architect immediately.
4. Read in conjunction with all relevant structural and mechanical & electrical engineers drawings.
5. Dimensions critical to proposed building works must be checked on site before building works commences, as certain assumptions have been made due to lack of accessibility and anomalies in the existing building.

Revisions

- A - Client comments - 01.06.10
- B - Client comments - 06.06.10
- C - Client comments - 09.06.10
- D - Glazed door and wall to stair to 3F. 25.06.10

Other notes

Survey drawings provided by Cagney Collins ref no 141 - 12.05.10

Project Address

40 Doughty Street,
WC1N 2LF

Drawing

Proposed second floor plan

Drawing status

For Statutory Consent

Date

19.05.10

Drawing number
1006/PL06

Scale

1:50 @ A3

Revision

D

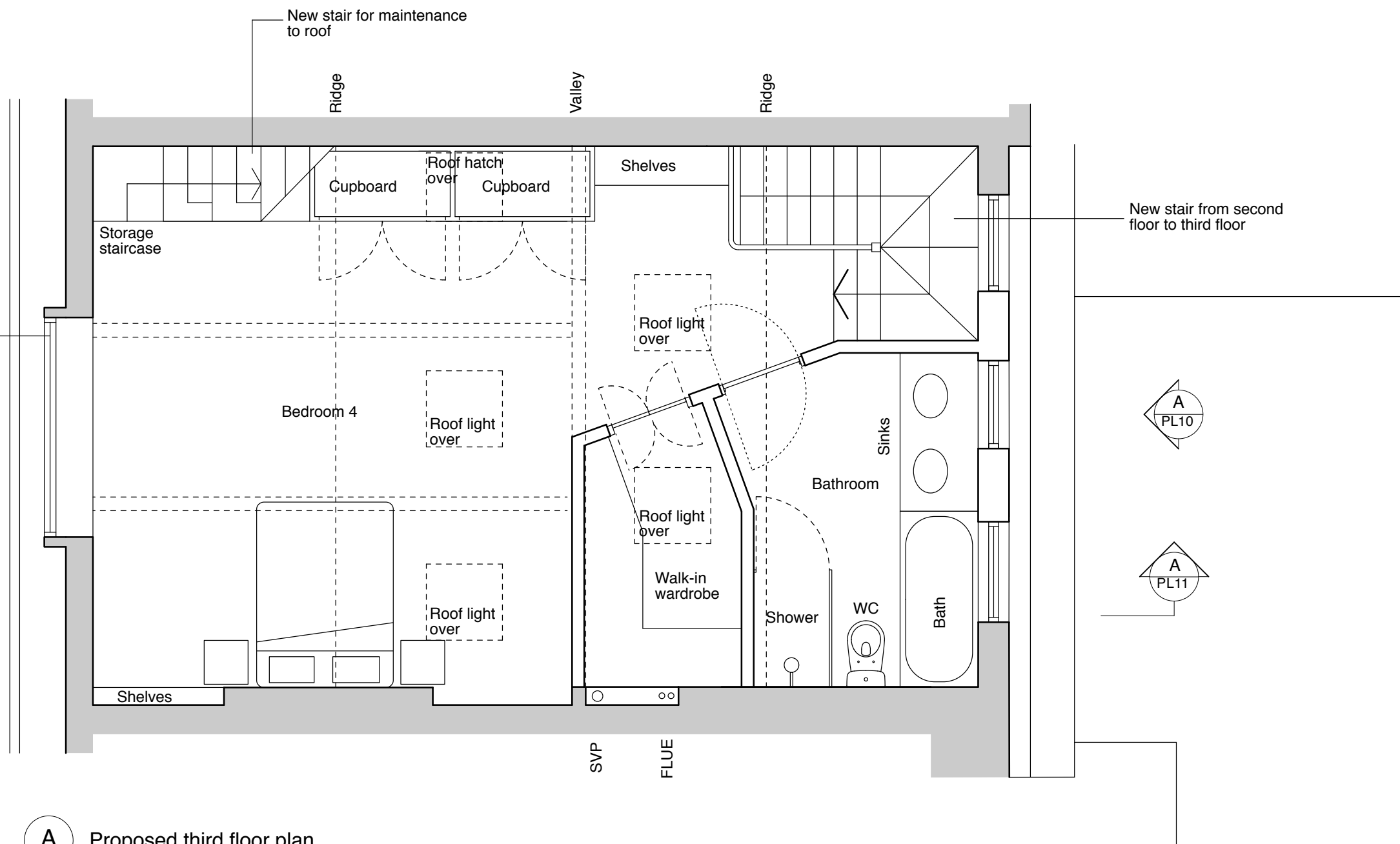
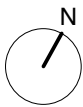

A Proposed third floor plan

Key

 Existing building



PITMAN TOZER ARCHITECTS

311 Westbourne Studios
242 Acklam Road
London
W10 5JJ

tel 020 7524 7534
fax 020 7524 7535
mail@pitmantozer.com
www.pitmantozer.com

General Notes

1. This drawing remains copyright of Pitman Tozer Architects Limited and may not be reproduced or copied without consent in writing.
2. Do not scale drawing use figured dimensions only.
3. Any discrepancies between site and drawings to be reported to the architect immediately.
4. Read in conjunction with all relevant structural and mechanical & electrical engineers drawings.
5. Dimensions critical to proposed building works must be checked on site before building works commences, as certain assumptions have been made due to lack of accessibility and anomalies in the existing building.

Revisions

- A - Client comments 07.06.10
B - Client comments 09.06.10
C - Front dormer notes updated. 25.06.10

Other notes

Survey drawings provided by Cagney Collins ref no 141 - 12.05.10

Project Address

40 Doughty Street,
WC1N 2LF

Drawing

Proposed third floor plan

Drawing status

For Statutory Consent

Date

19.05.10

Drawing number
1006/PL07

Scale

1:50 @ A3

Revision

C

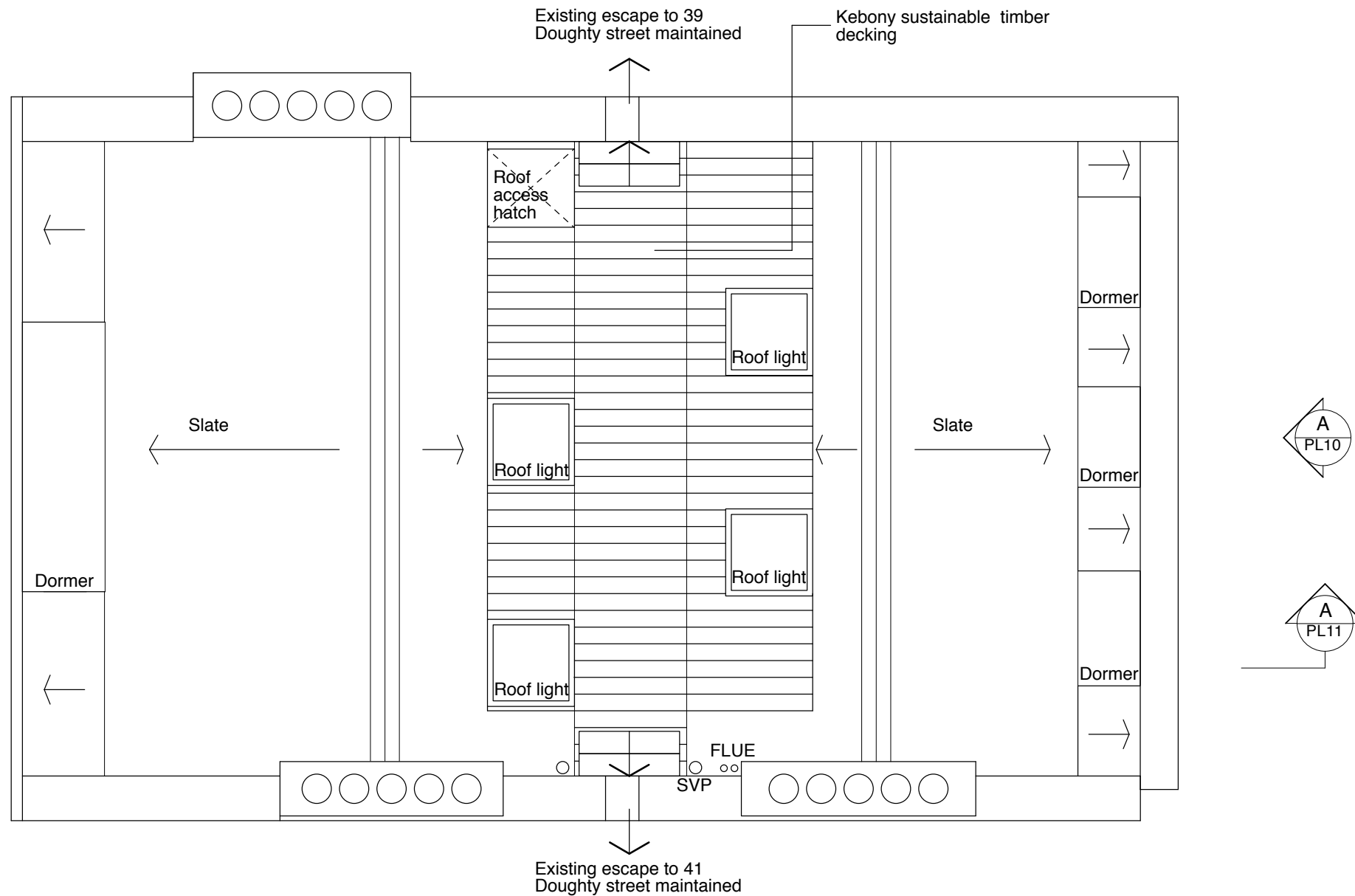
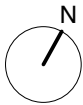

A Proposed roof plan



PITMAN TOZER ARCHITECTS

311 Westbourne Studios
242 Acklam Road
London
W10 5JJ

tel 020 7524 7534
fax 020 7524 7535
mail@pitmantozer.com
www.pitmantozer.com

General Notes

1. This drawing remains copyright of Pitman Tozer Architects Limited and may not be reproduced or copied without consent in writing.
2. Do not scale drawing use figured dimensions only.
3. Any discrepancies between site and drawings to be reported to the architect immediately.
4. Read in conjunction with all relevant structural and mechanical & electrical engineers drawings.
5. Dimensions critical to proposed building works must be checked on site before building works commences, as certain assumptions have been made due to lack of accessibility and anomalies in the existing building.

Revisions

- A - Client comments - 07.06.10
- B - Client comments - 09.06.10
- C - Notes to decking - 25.06.10

Other notes

Survey drawings provided by Cagney Collins ref no 141 - 12.05.10

Project Address

40 Doughty Street,
WC1N 2LF

Drawing

Proposed roof plan

Drawing status

For Statutory Consent

Date

19.05.10

Drawing number
1006/PL08

Scale

1:50 @ A3

Revision

C