

Revisions		
Date	Description	Signed

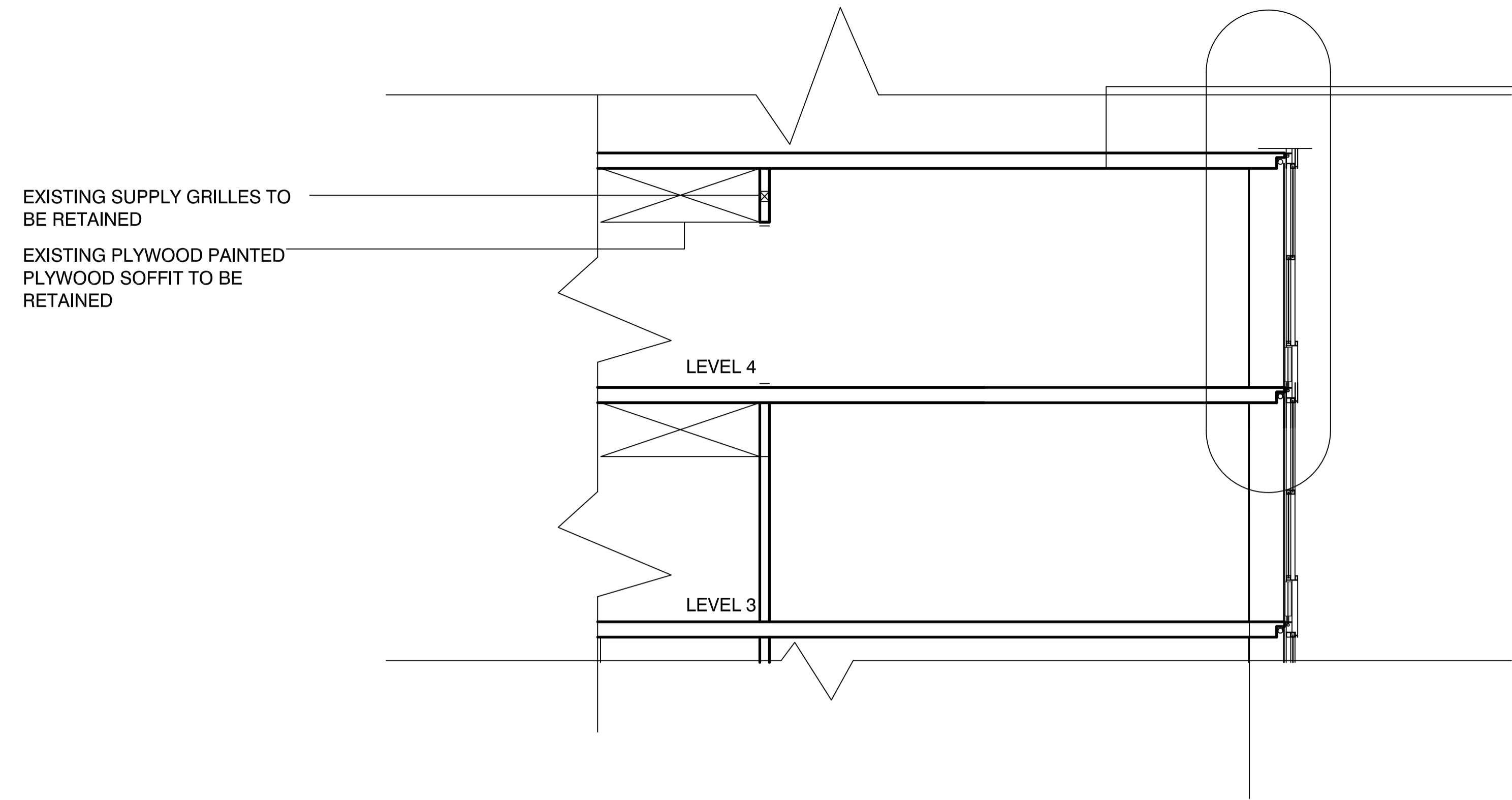

EXISTING SECTION A A

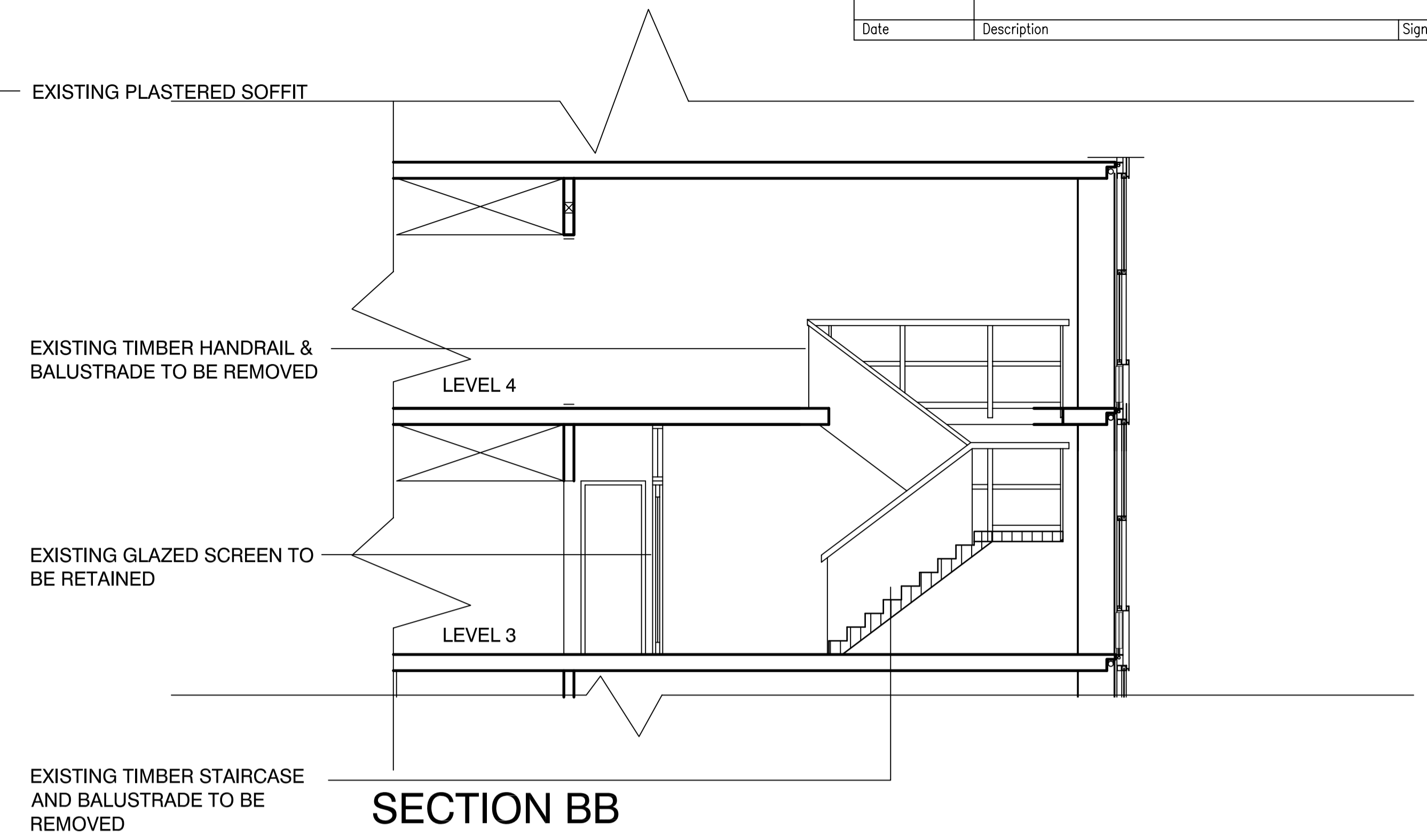

SECTION BB

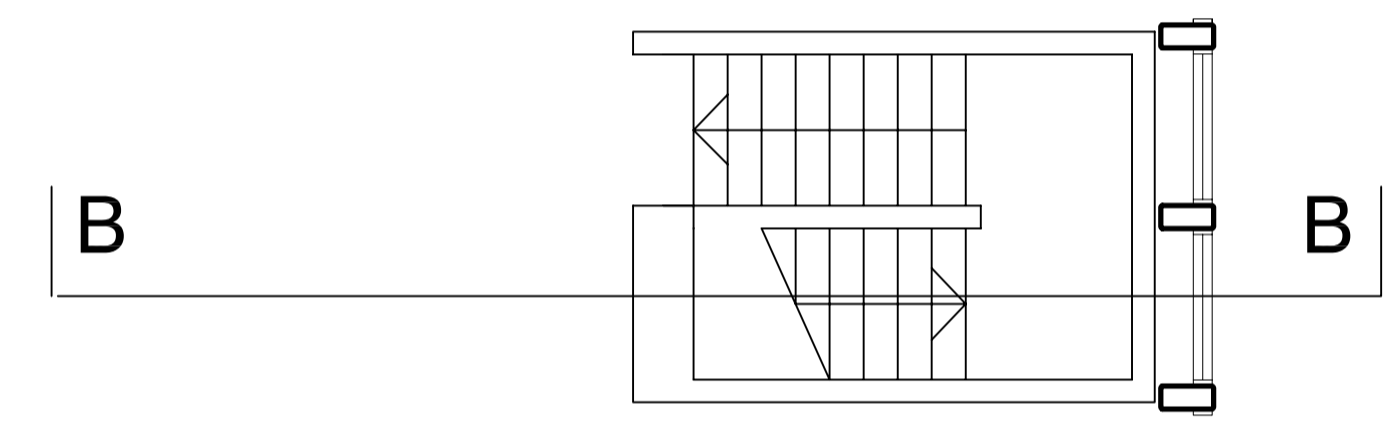

EXISTING TIMBER STAIR TO BE REMOVED

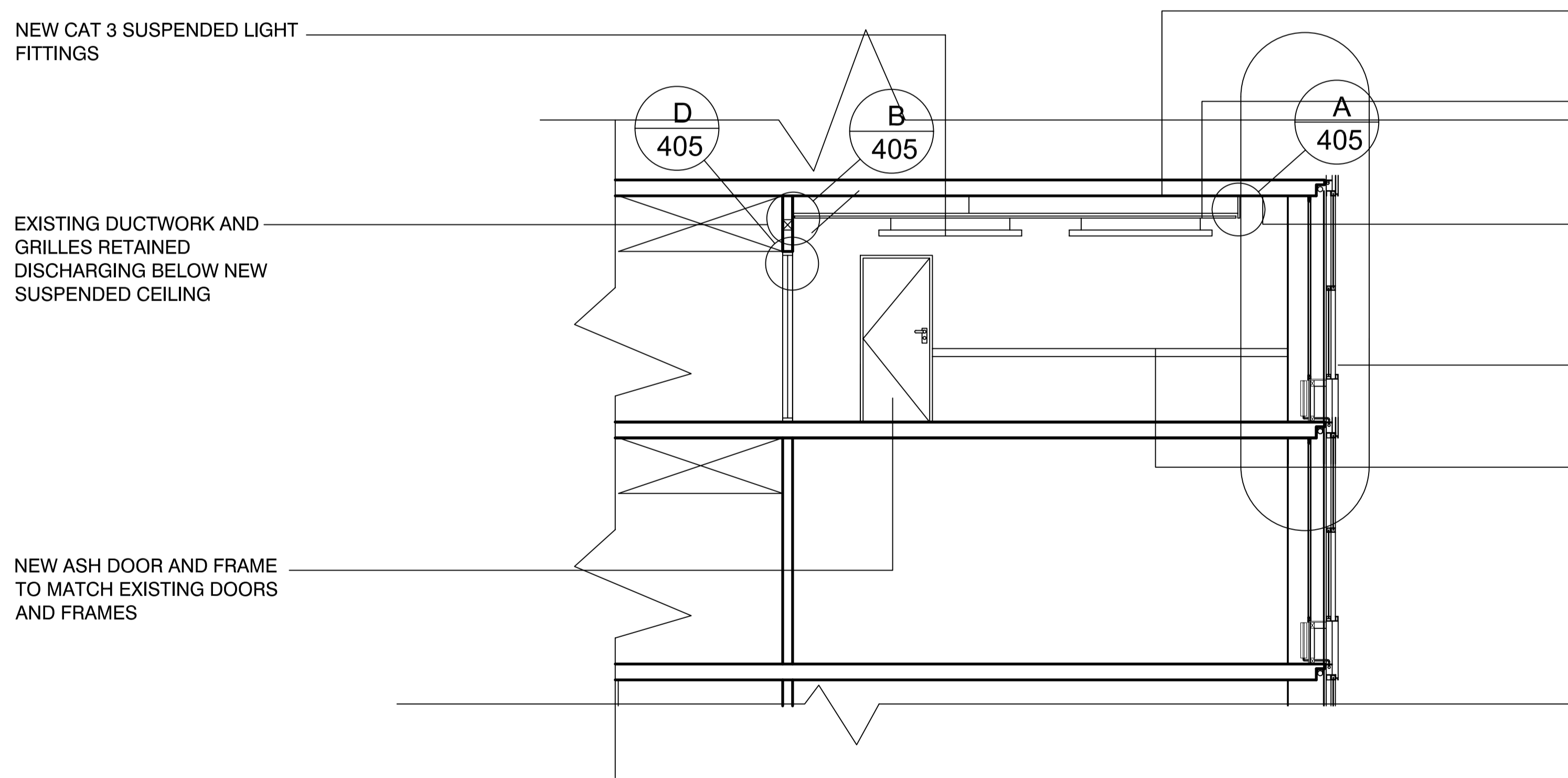

PROPOSED SECTION A A

Listed Building Issue 18/06/10  
 Copyright: Nigel Burgess Associates 2010

Client  
**Institute of Education**  
 20 Bedford Way  
 London WC1H 0AL

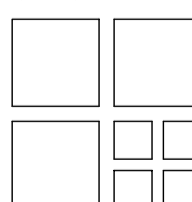
Architect  
 **Nigel Burgess Associates**  
 The Priory Church Road Westoning  
 Bedfordshire MK45 5JW  
 Tel: 01525 717200 Fax: 716822

Title				
Date	Scale A1	Scale A3	Drwg No	Rev
June 10	1:50	1:100	1199/310	Rev