

Part Ground Floor

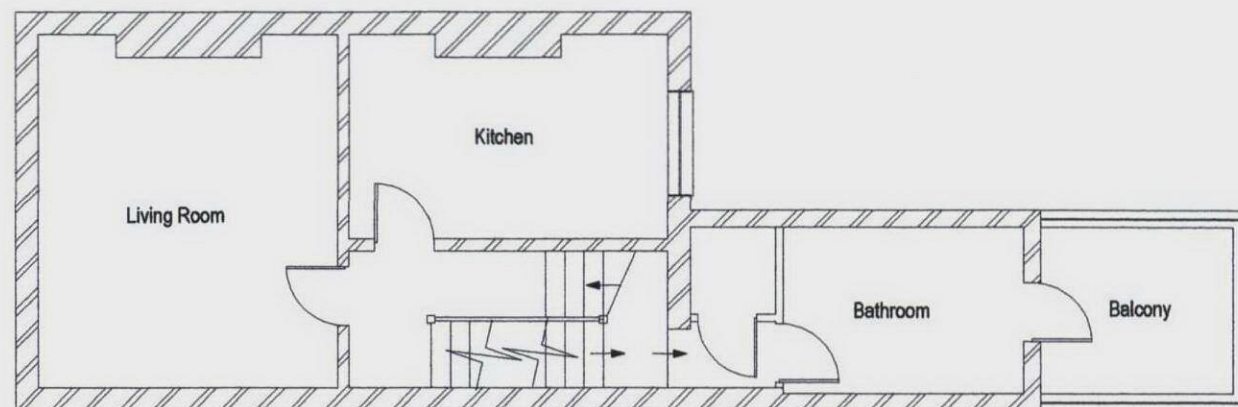

1st Floor Plan



2nd Floor Plan

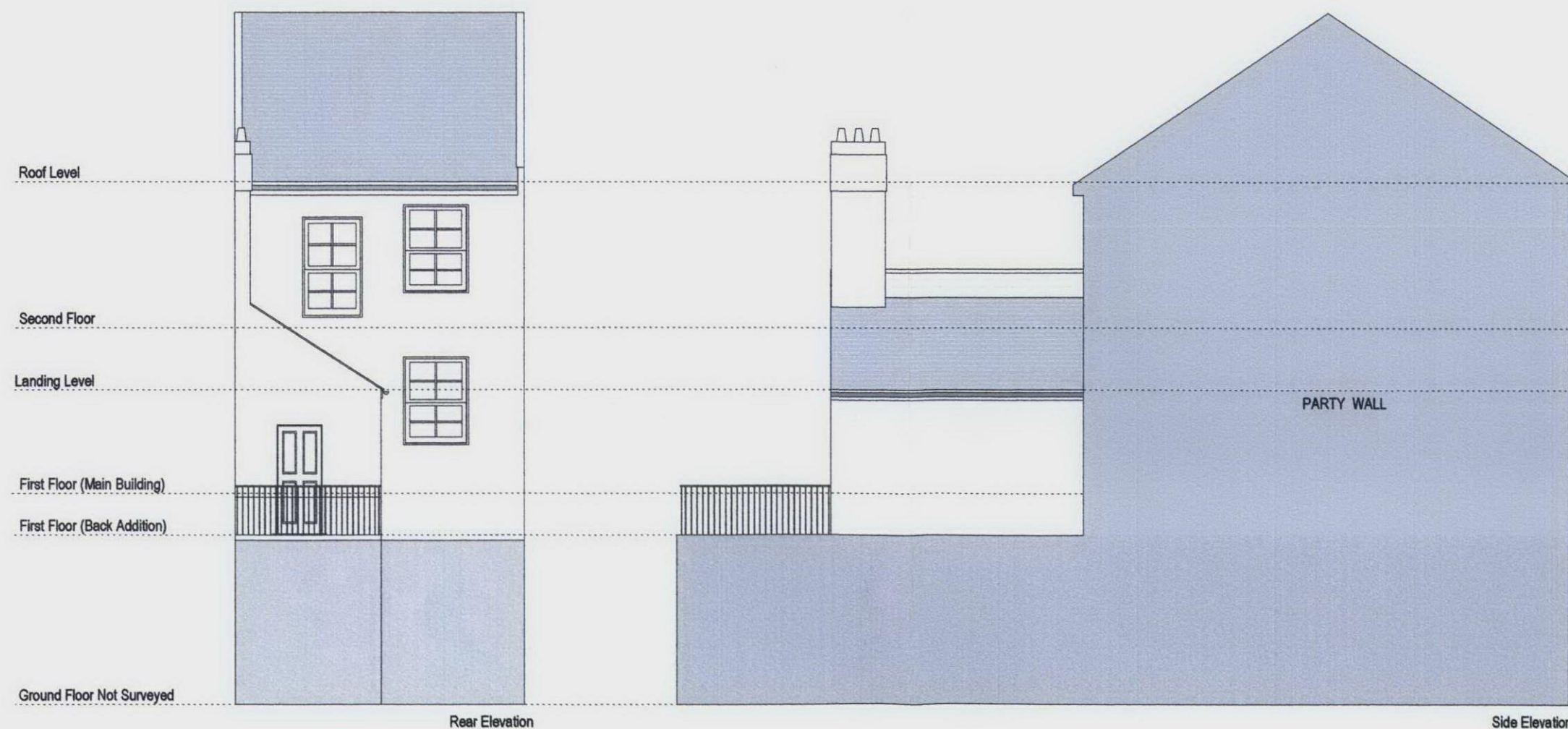

It is the owners responsibility to ensure that all relevant notices are issued in accordance with the Party Wall Act 1996.

The contractor is to take all necessary precautions to ensure the safety of the building and its stability during all stages of the proposed works.

The contractor is to check all dimensions on site prior to the commencement of works.

All designs, connections, workmanship, fixings or admixtures to comply with the current building Building Regulations, relevant British Standards, Codes of Practice and Manufacturers recommendations etc.

JKDESIGN

Job: 4B Countess Road, London, NW5

Drawing: Existing Plans & Elevations Rev:

Scale: 1:100

Drawing No: PL/01

Date: Feb 2010

© copyright 2010