

GENERAL NOTES:

Existing plastic skirting to be removed. New Perimeter trunking proposed. Make good to window frames and walls where trunking removed.

Existing Radiators removed from all perimeter walls. Salvage freestanding Radiators for re-use in apartments

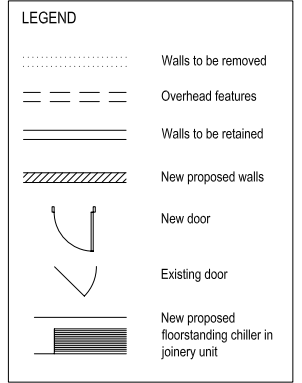

The areas on the drawing have been measured directly from a CAD drawing and have no tolerances added or subtracted.

The areas have been calculated in accordance with the RICS/BSVA Code of Measuring Practice, 4th Edition, 1993 using the stated options NIA, GIA, GEA. They are approximate and relate to the likely areas of the building at the current state of the design. Any decisions to be made on the basis of these predictions, whether as to project viability, pre-letting, lease agreements and the like, should make allowance for the following:

- Design development
- Accurate site survey, site levels and dimensions need to be fully evaluated
- Allowance for construction methods and building tolerances.
- Local authority consents

rev	date	description
/	XXXXXX	FIRST ISSUE
B	22-08-08	FOR PLANNING
C	10-11-08	ISSUED FOR CONSERVATION OFFICER COMMENT
D	18-11-08	REVISED TO CONSERVATION OFFICER'S COMMENTS, NIA ADDED

BRIMELOW Mc SWEENEY ARCHITECTS
 26 Great Queen Street, Covent Garden,
 London WC2B 5BL
 tel: 020 7831 7835 fax: 020 7831 7839
 email: admin@brimelow-mcsweeney.co.uk

project
31-32 GREAT QUEEN STREET

title
PROPOSED FIRST FLOOR PLAN

FOR REVISED PLANNING

scale	date	drawn
1:100@A3 1:50@A1	06/05/08	AB/ AH

drawing No	revision	status
0727_1112	D	P