

NOTES



Installation of new six over six pane sash windows within existing frame

KEY - General Material Finish

The diagram illustrates four different external wall finishes, each shown in a cross-sectional view:

- New slate tiles to match accurately the original material:** Shows a wall with horizontal rows of rectangular tiles.
- Yellow Stock Brickwork:** Shows a wall with a standard brick pattern, including a visible mortar joint.
- Stucco Finish - Lime render:** Shows a wall with a rough, textured surface, representing a stucco or lime render finish.
- GRC - Glass Reinforced Concrete and Stainless Steel Cover Plate to roller shutter boxing:** Shows a wall with a smooth, flat surface, representing a GRC cover plate.

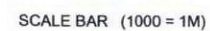

scale 1:100 @ A1 1:200 @ A3	date 28.01.10	drawn by MC	checked by KS
job no. 0835	drawing no. PP-131	revision A	

Copyright. All rights reserved. This drawing must not be reproduced without permission.
 Only the original drawing should be relied upon. Contractors, subcontractors and suppliers must verify all dimensions on site before commencing any work or making any shop drawings.
 All shop drawings to be submitted to the architect for comment prior to fabrication.
 This drawing is to be read in conjunction with the Architect's specification, bill of quantities / schedule, structural, mechanical & electrical drawings and all discrepancies are to be reported to the architect.
 Do not scale from this drawing. Dimensions are in millimetres unless otherwise stated.

NOTES

Existing elevation taken from Lawray Architects drawings reference no. 212_04_708 Rev B - As Built - dated 12.07

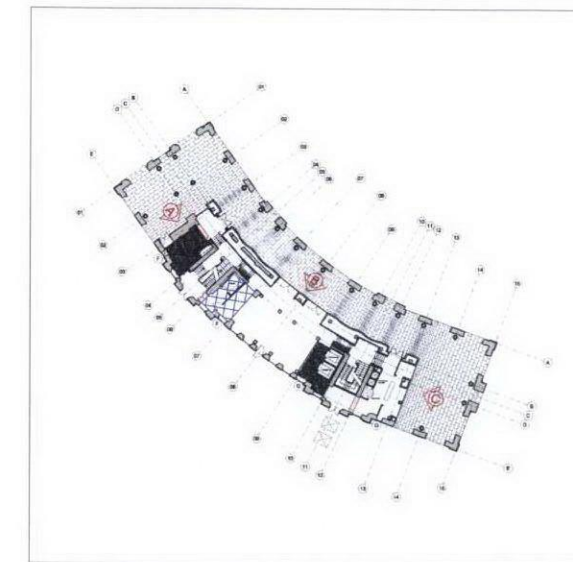

Key Plan

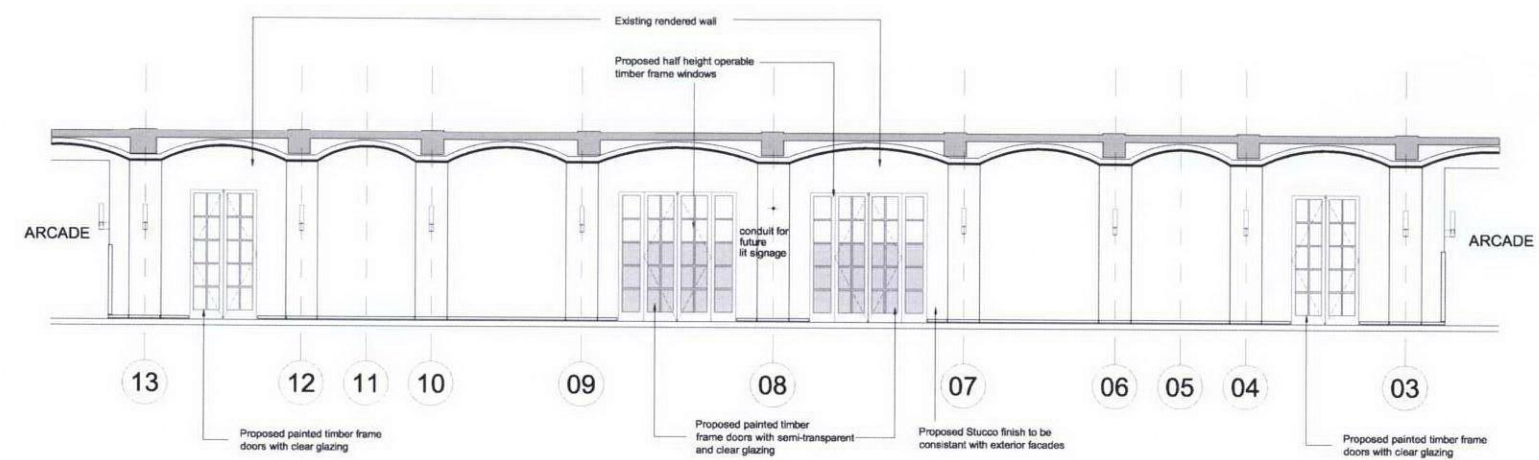

NORTHEAST ARCADE ELEVATION - B

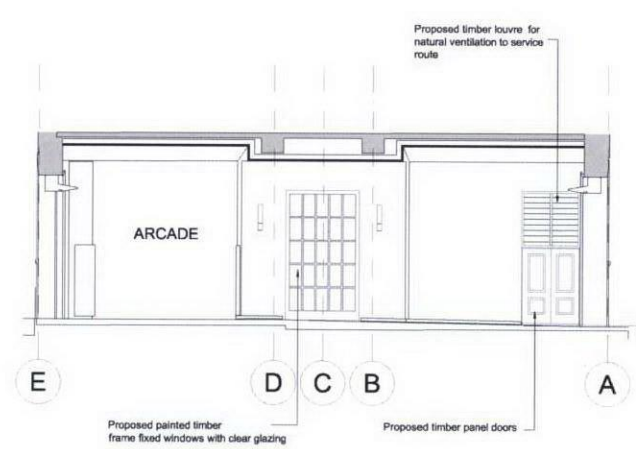
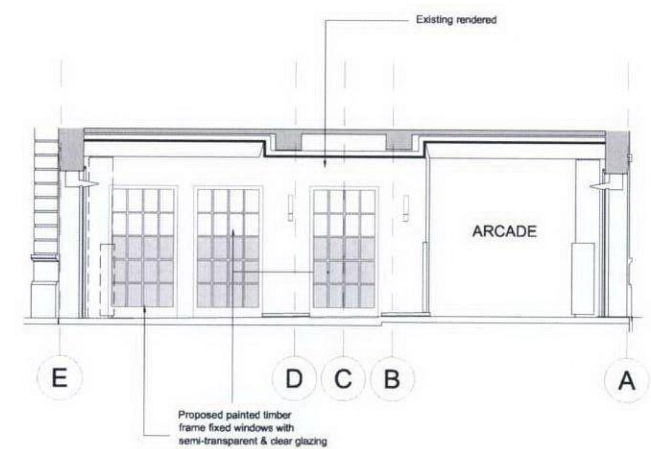

ArCADE Elevations Scale 1:100 @ A1 (1:200 @ A3)

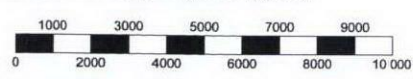

A - ISSUED FOR APPROVAL	June 2010	KS
ISSUED FOR PRE APPLICATION	08.02.10	KS
rev amendments	date	by
DA Architects Ltd		
tel: 020 7261 8555		Basement Floor
fax: 020 7261 8561		Central route
		142 Central St
		ECTV BAR

**dexter
moren
associates**
 architecture urban design
 interior design creative media
 www.dextermoren.com
 dms@dextermoren.com

57d
 jamestown road
 london me1 7db
 UK

t: 020 7267 4440
 f: 020 7267 6044

project
Great Northern Hotel
King's Cross London
 client
Aries GNH (GP) Limited

drawing title
Proposed Elevations
Internal Arcade

drawing status
FOR APPROVAL

scale	date	drawn by	checked by
1:100 @ A1	04.02.10	KS	KS
1:200 @ A3			

job no.	drawing no.	revision
0835	PP-132	A

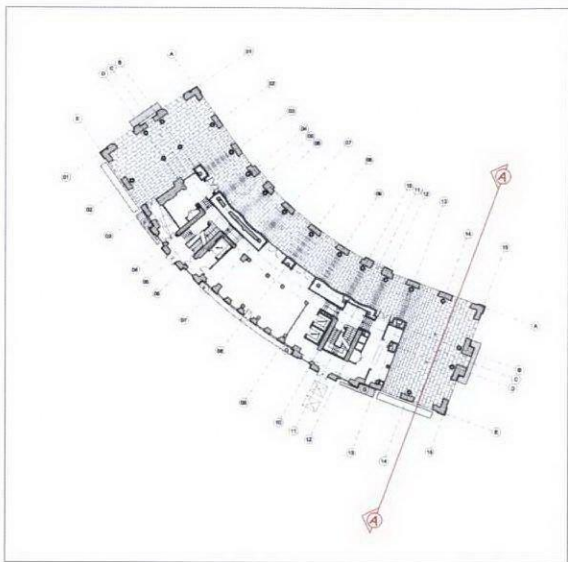
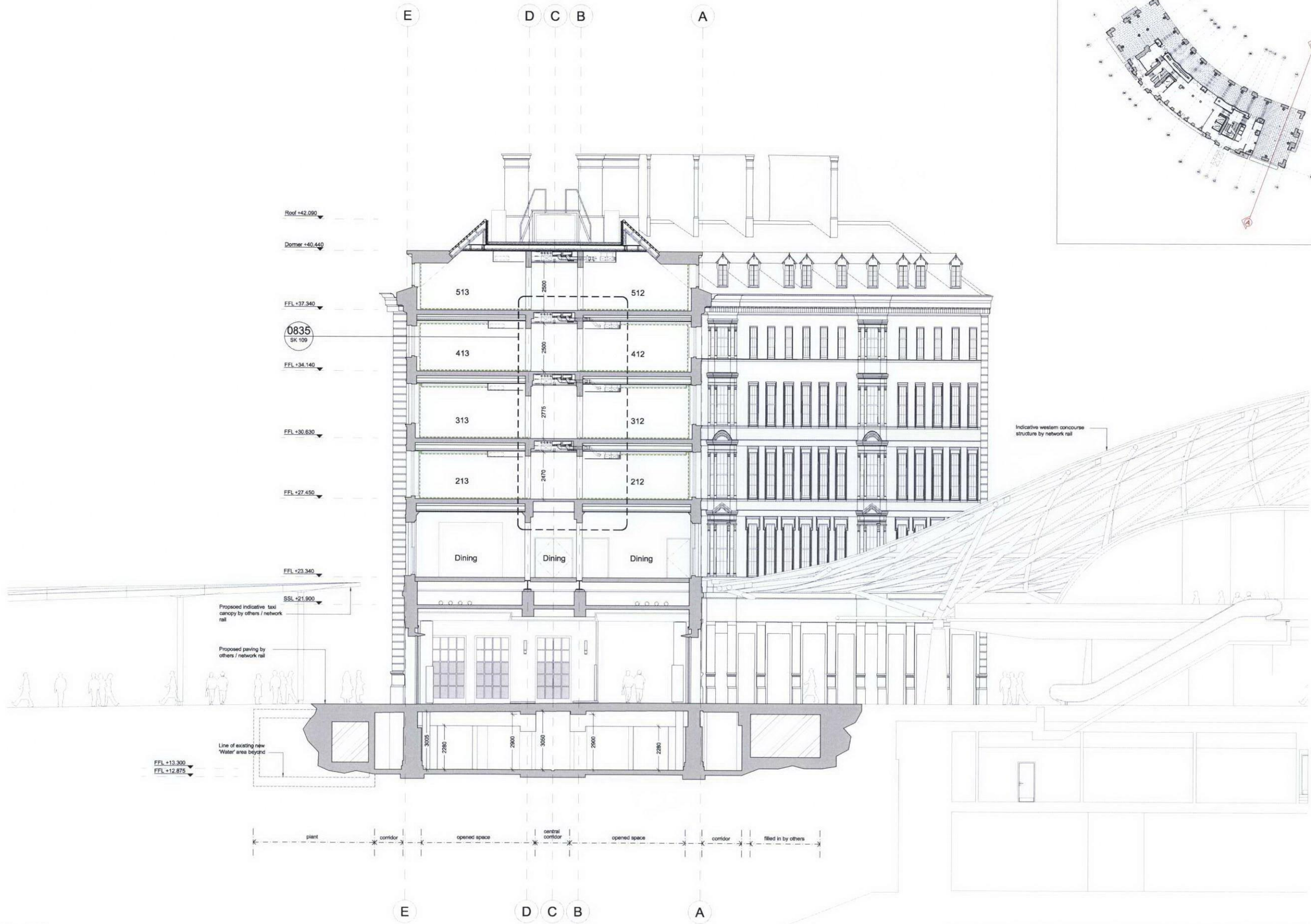

Copyright: All rights reserved. This drawing must not be reproduced without permission.
Only the original drawing should be relied upon. Contractors, subcontractors and suppliers must verify all dimensions on site before commencing any work or making any shop drawings.
All shop drawings to be submitted to the architect for comment prior to fabrication.
This drawing is to be read in conjunction with the Architect's specification, bills of quantities / schedules, structural, mechanical & electrical drawings and all discrepancies are to be reported to the architect.
Do not scale from this drawing. Dimensions are in millimetres unless otherwise stated.

NOTES

Existing section taken from Lawray Architects drawings reference no. 212_04_200 'as built' dated Nov 07.

Drawing also overlaid against Michael Gellie & Partners Survey drawings reference no. 6303/10 rev B dated Dec 2005.

Existing part sections details also taken from Kier Group drawings received from MACE dated 04 Jan 2010.

Structural Floor build up assumed, not accurately drawn.

Green dashed line indicating new internal studwork & plasterboard walls, new suspended plasterboard ceiling & new acoustic floating floor

Section AA
Scale 1:100 @ A1 (1:200 @ A3)

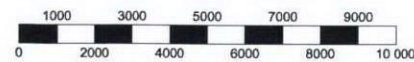

SCALE BAR (1000 = 1M)

ISSUED FOR APPROVAL
rev amendments June 2010 MC
date by

dexter
moren
associates

architecture urban design
interior design creative media
www.dextermoren.com
dme@dextermoren.com

project
Great Northern Hotel
King's Cross London
client
Aries GNH (GP) Limited

drawing title
Proposed
Section A A

drawing status
FOR APPROVAL

scale	date	drawn by	checked by
1:100 @ A1	02.12.09	MC	KS
1:200 @ A3			
job no.	drawing no.	revision	
0835	PP-134		

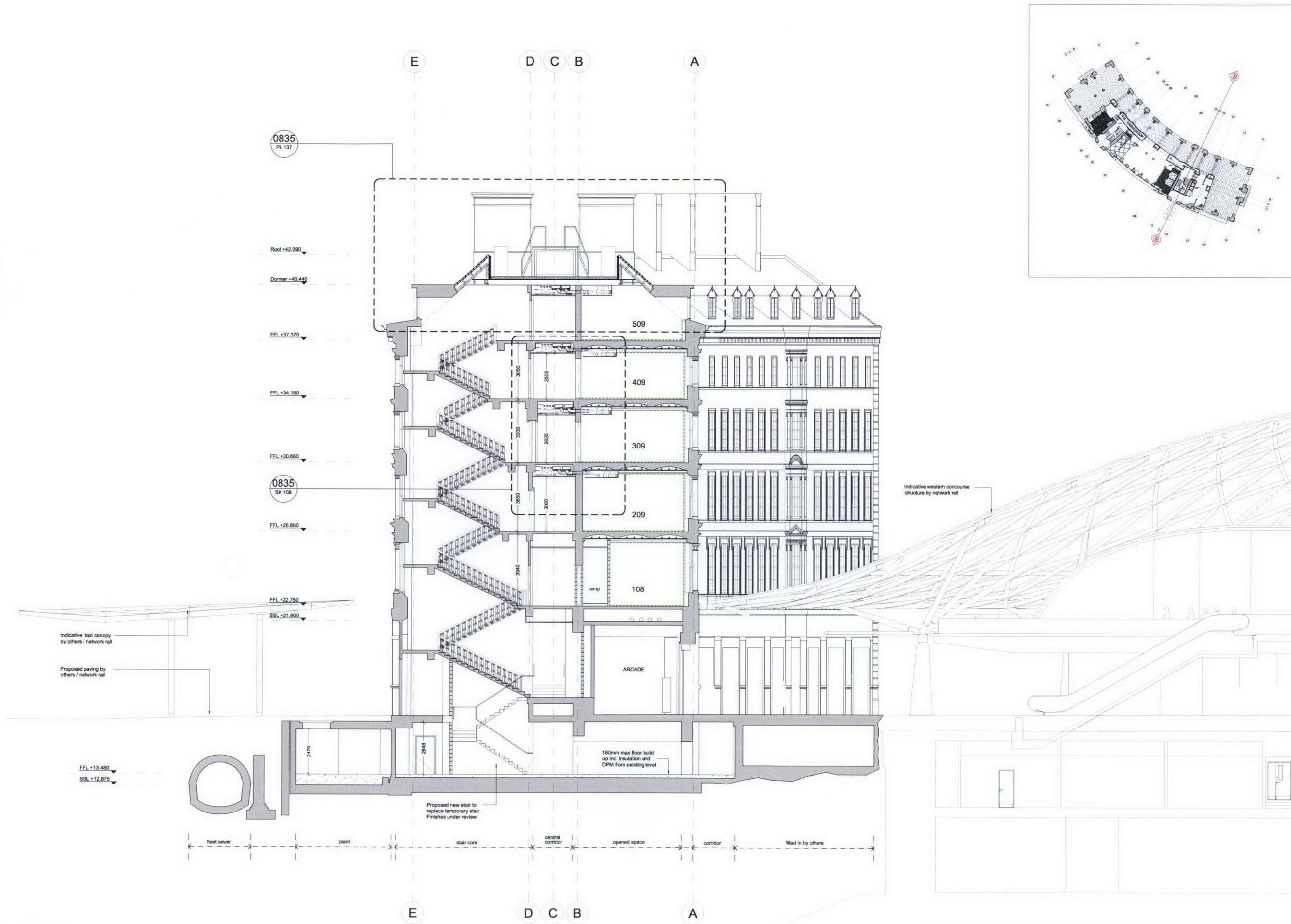

Copyright: All rights reserved. This drawing must not be reproduced without permission.
Only the original drawing should be relied upon. Contractors, subcontractors and suppliers must verify all dimensions on site before commencing any work or making any shop drawings.
All shop drawings to be submitted to the architect for comment prior to fabrication.
This drawing is to be used in conjunction with the Architect's specification, bills of quantities / schedules, structural, mechanical & electrical drawings and all discrepancies are to be reported to the architect.
Do not scale from this drawing. Dimensions are in millimetres unless otherwise stated.

NOTES

Existing section taken from Allies and Morrison drawings reference no. 452_08_201 Rev P6 dated 05 Apr 2007.

Drawing also overlaid against Michael Galle & Partners Survey drawings reference no. 6303/10 rev B dated Dec 2005.

Structural Floor build up assumed, not accurately drawn.

Green dashed line indicating new internal studwork & plasterboard walls, new suspended plasterboard ceiling & new acoustic floating floor

A ISSUED FOR APPROVAL June 2010 MC
- ISSUE FOR PRE APPLICATION 08.02.10 MC
rev amendments date by

dexter
moren
associates

architecture urban design
interior design creative media
www.dextermoren.com
dms@dextermoren.com

57d
jamestown road
london n1 7ab
UK

t: 020 7267 4440
f: 020 7267 6044

project
Great Northern Hotel
King's Cross London
client
Aries GNH (GP) Limited

drawing title
Proposed
Section B B

drawing status

FOR APPROVAL

scale	date	drawn by	checked by
1:100 @ A1	03.02.10	MC	KS
1:200 @ A3			
job no.	drawing no.	revision	
0835	PP-135	A	

Copyright: All rights reserved. This drawing must not be reproduced without permission.
 Only the original drawing should be relied upon. Contractors, subcontractors and suppliers must verify all dimensions on site before commencing any work or making any shop drawings.
 All shop drawings to be submitted to the architect for comment prior to fabrication.
 This drawing is to be read in conjunction with the Architect's specification, bills of quantities / schedules, structural, mechanical & electrical drawings and all discrepancies are to be reported to the architect.
 Do not scale from this drawing. Dimensions are in millimetres unless otherwise stated.

NOTES

Existing section taken from Allies and Morrison drawings reference no. 452_06_201 Rev P6 dated 05 Apr 2007.
 Drawing also overlaid against Michael Gaille & Partners Survey drawings reference no. 6303/10 rev B dated Dec 2005.

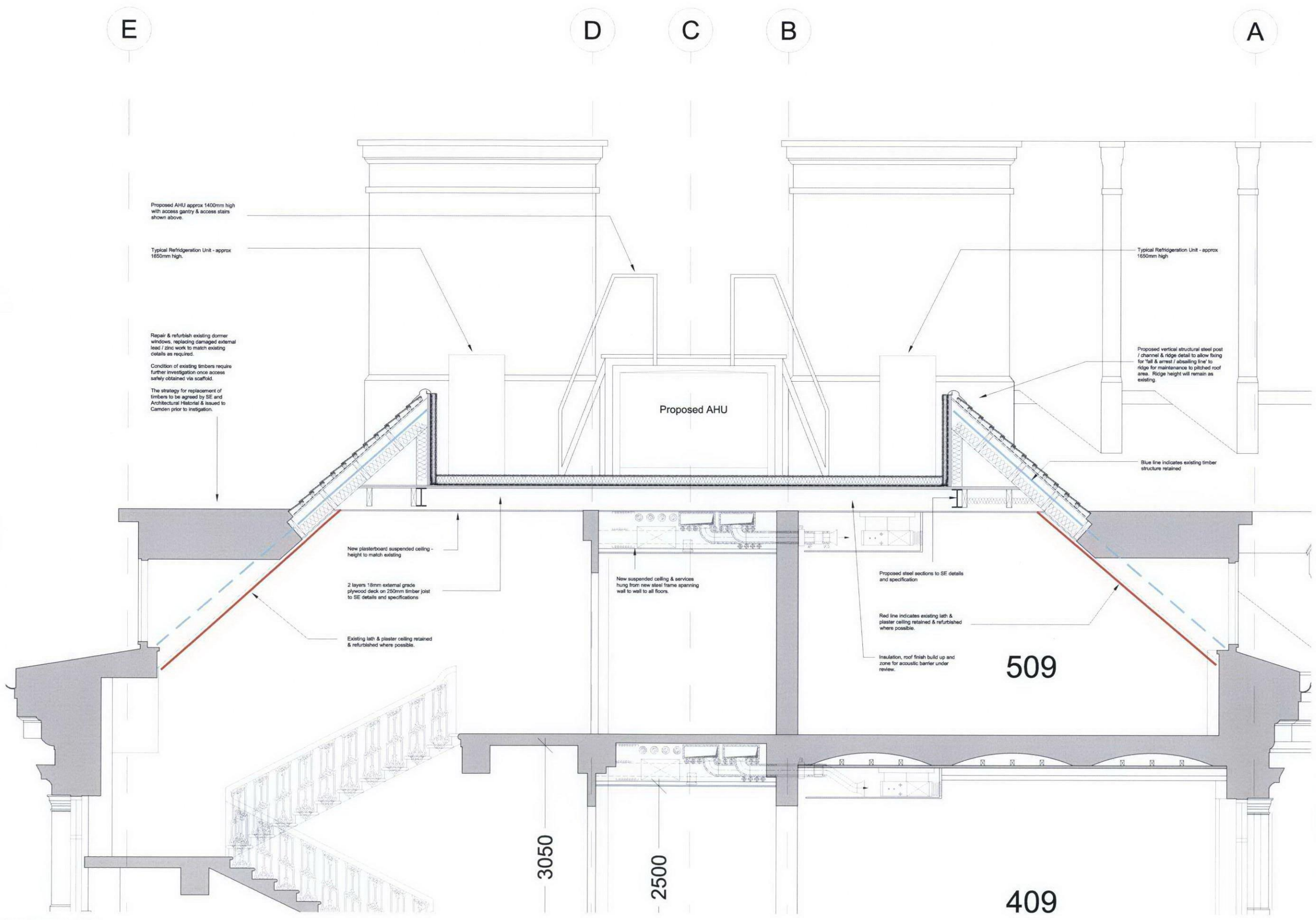

Part Section BB
 Scale 1:25 @ A1 (1:50 @ A3)

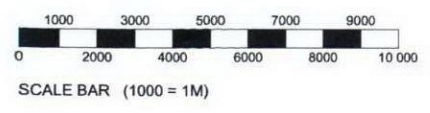

A	ISSUE FOR APPROVAL	June 2019	MC
-	ISSUE FOR PRE APPLICATION	06.02.10	MC
rev	amendments	date	by

dexter moren associates
 architecture urban design
 interior design creative media
 www.dextermoren.com
 dmo@dextermoren.com

57d
 jarroldtown road
 london nw1 7db
 UK

t: 020 7267 4440
 f: 020 7267 6044

project
Great Northern Hotel
 King's Cross London
 client
 Aries GNH (GP) Limited

drawing title
Proposed Part Section BB
 Roof
 drawing status

FOR APPROVAL			
scale	date	drawn by	checked by
1:25 @ A1	03.02.10	MC	KS
1:50 @ A3			
job no.	drawing no.	revision	
0835	PP-137	A	

Plant & Lift Overrun Study

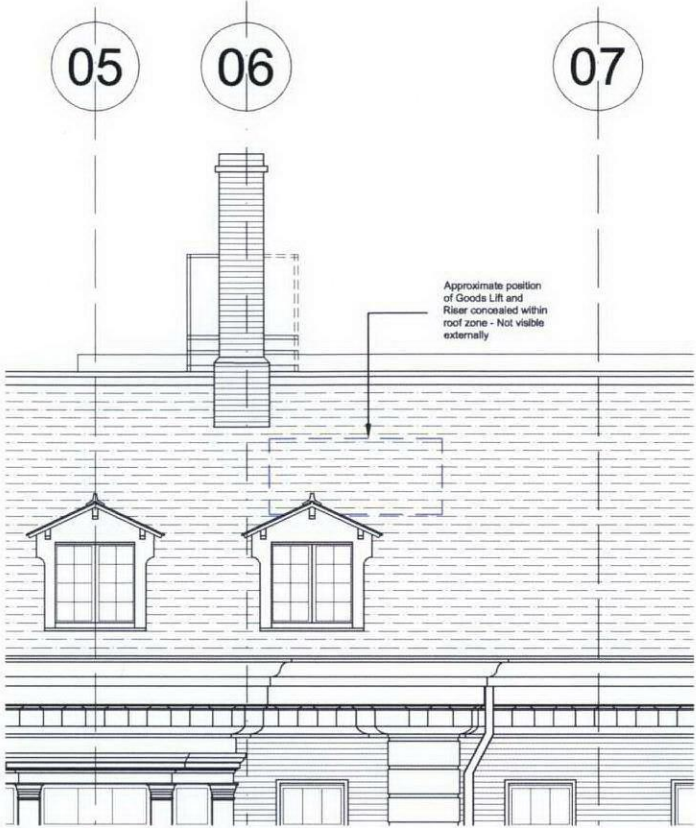

Elevation - Goods Lift

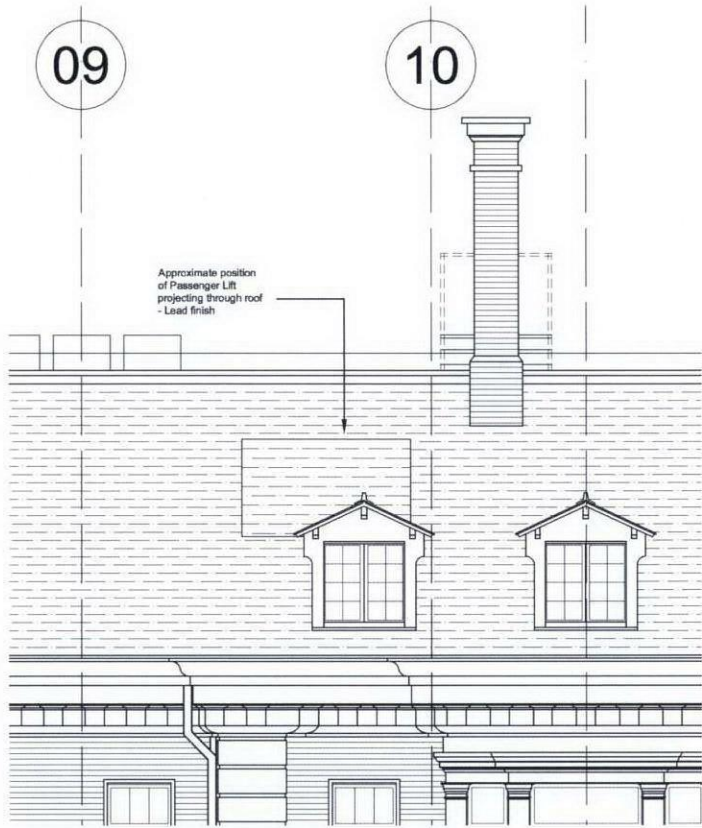

Elevation - Passenger Lift

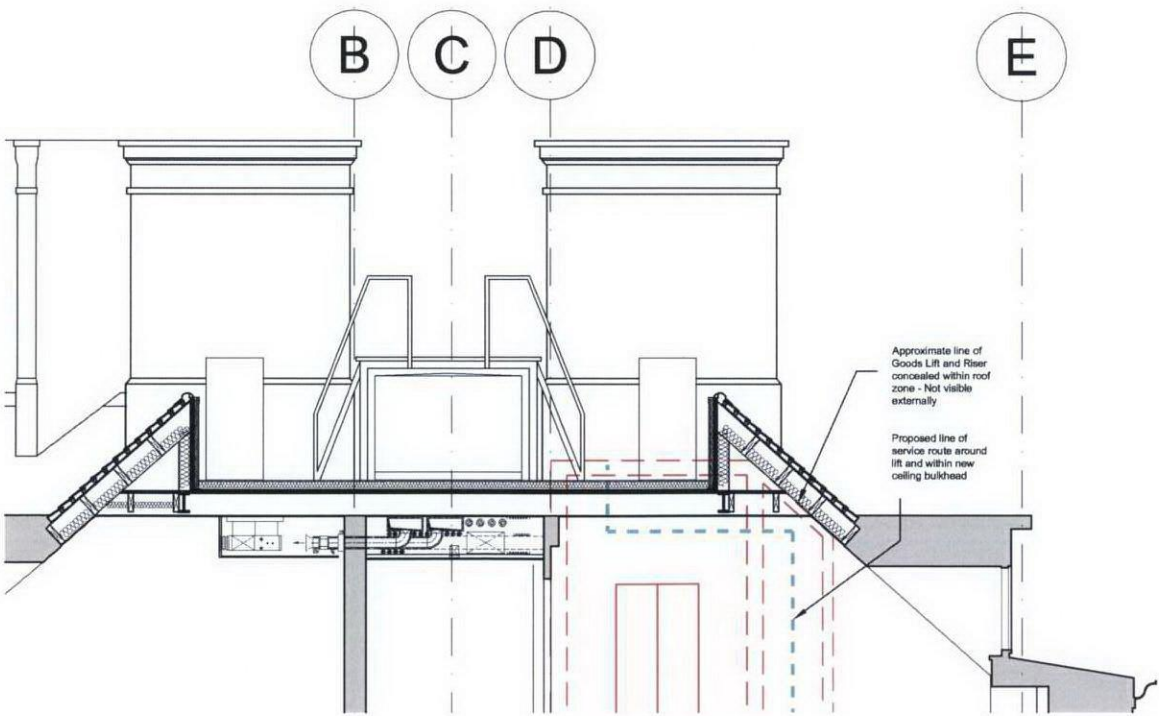

Proposed Goods Lift within roof zone

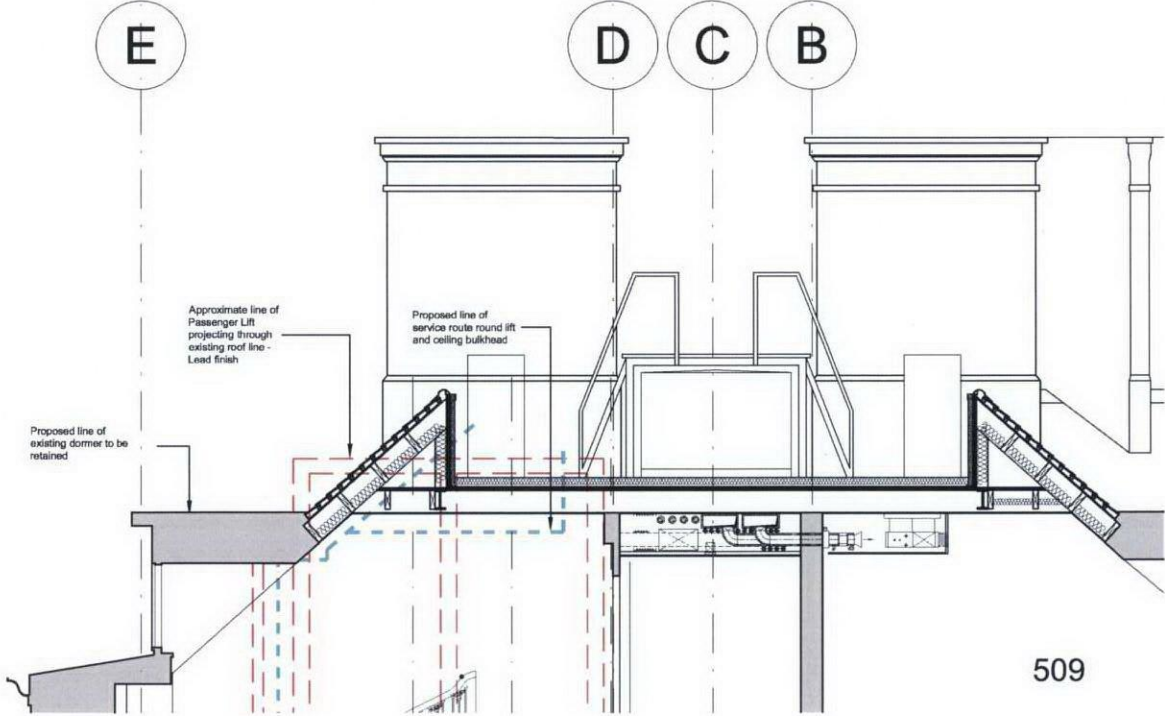

Proposed Passenger Lift and relationship to existing roof profile

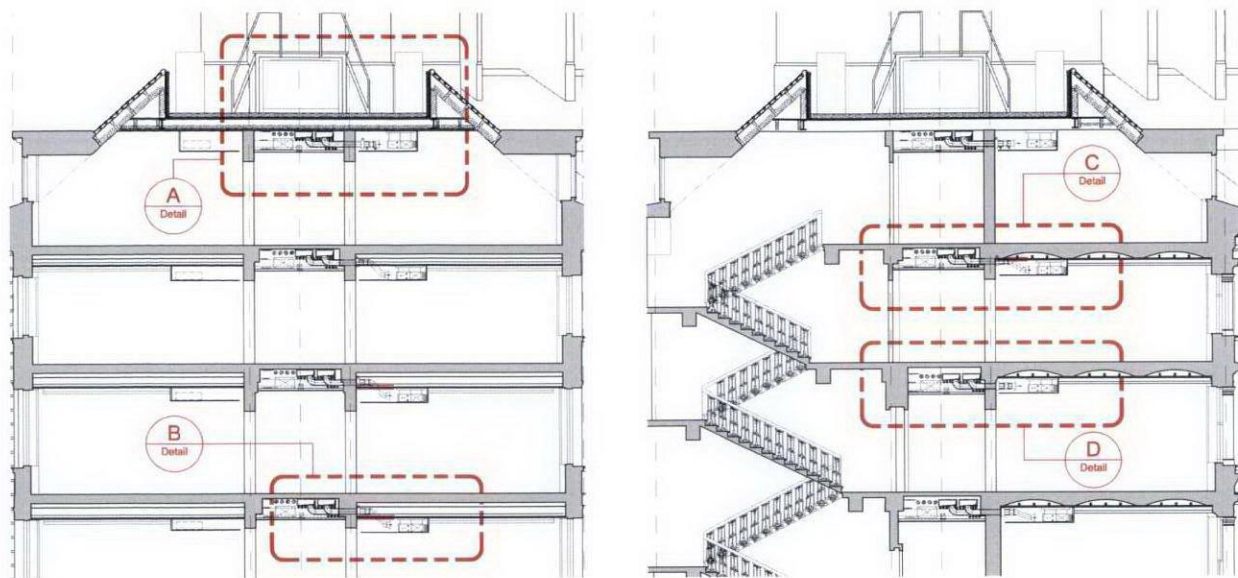

Part Section AA
Scale 1:100

Part Section BB
Scale 1:100

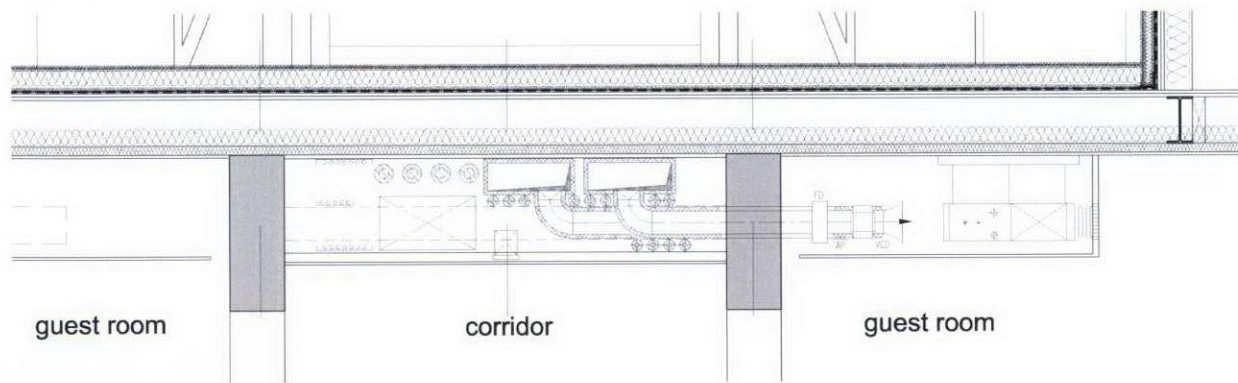

Detail A - New Roof Fifth Floor
Scale 1:20

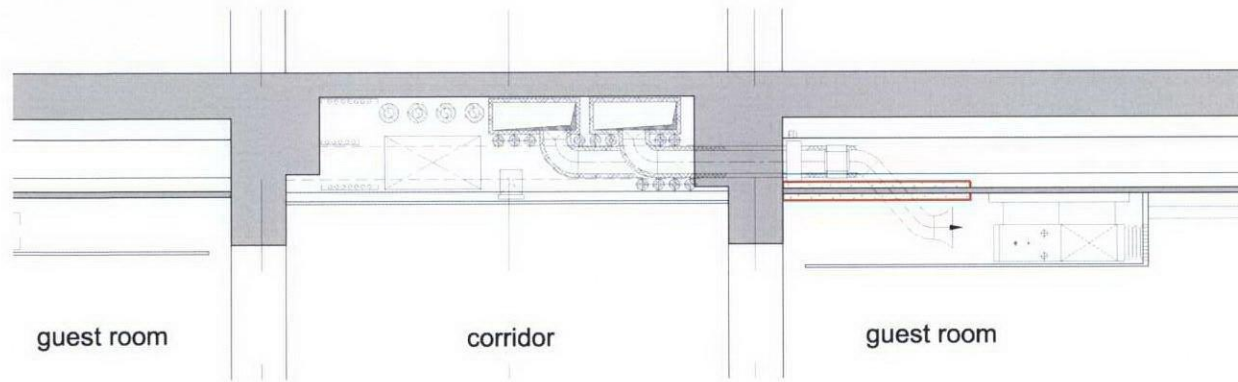

Detail B - First to Fifth floor typical service route through lath & plaster ceiling
Scale 1:20

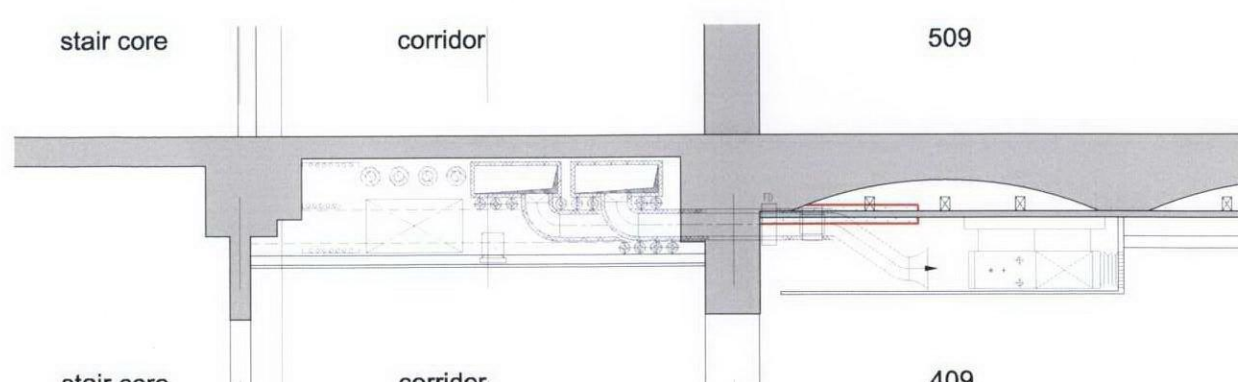

Detail C - Penetrations through brick Jack Arch rooms 404 & 409
Scale 1:20

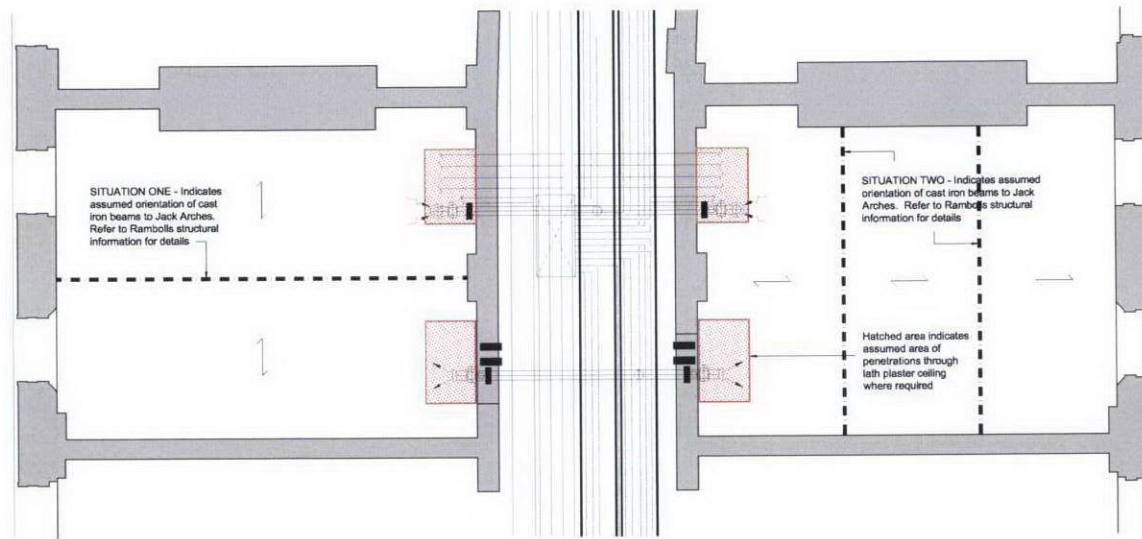

Typical Part Reflective Ceiling Plan
Scale 1:50

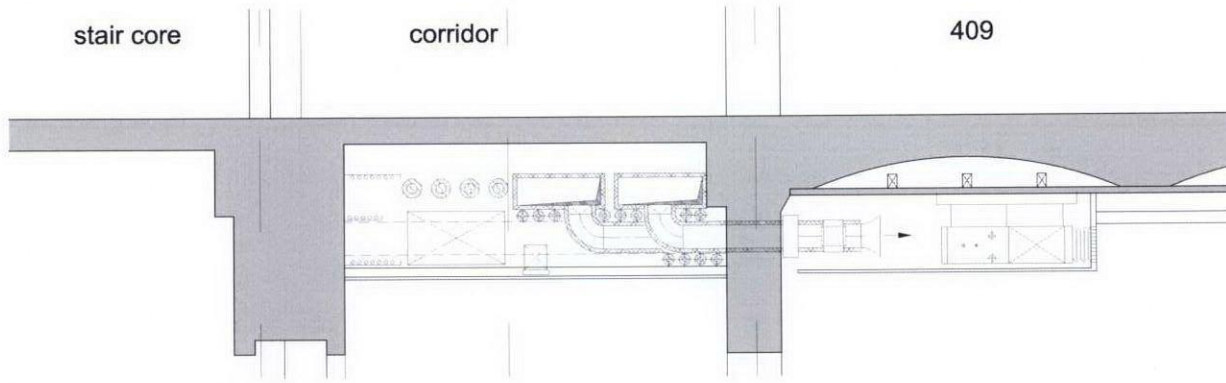

Detail D - rooms 204, 209, 304 & 309
Scale 1:20

Copyright. All rights reserved. This drawing must not be reproduced without permission.
Only the original drawing should be relied upon. Contractors, subcontractors and suppliers must verify all dimensions on site before commencing any work or making any shop drawings.
All shop drawings to be submitted to the architect for comment prior to fabrication.
This drawing is to be read in conjunction with the Architect's specification, bills of quantities / schedules, structural, mechanical & electrical drawings and all discrepancies are to be reported to the architect.
Do not scale from this drawing. Dimensions are in millimetres unless otherwise stated.

NOTES

M&E services taken from Ramboll drawing number 6396/MEP/002/1 rev P02 dated 01 March 2010.

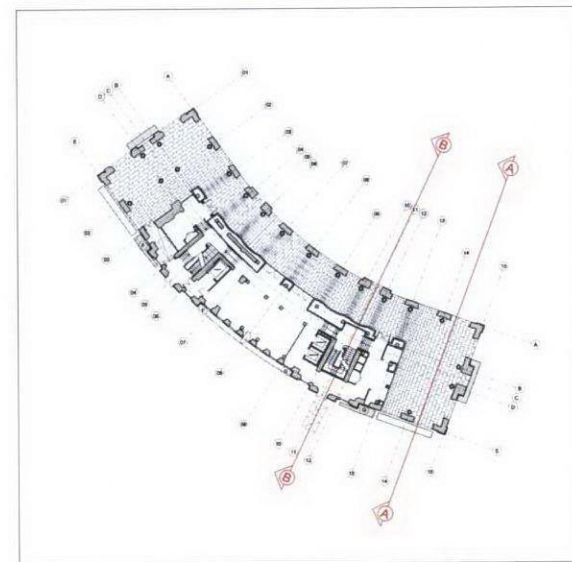

ISSUED FOR APPROVAL		June 2010	MC
rev	amendments	date	by
dexter moren associates		57d	Jamesstown road
architecture urban design		london nw1 7db	UK
interior design creative media		t: 020 7267 4440	
www.dextermoren.com		f: 020 7267 6044	
drex@dextermoren.com			
project			
Great Northern Hotel			
King's Cross London			
client			
Aries GNH (GP) Limited			
drawing title			
Proposed Typical			
Part Corridor Sections			
drawing status			
FOR APPROVAL			
scale	date	drawn by	checked by
As Shown	10.02.01	MC	KS
@ A1			
job no.	drawing no.	revision	
0835	SK-109	-	

View 1
Existing



View 1
Proposed

- Existing plant room omitted at roof level.
- Access hatch omitted at roof level.
- Redundant waste pipes removed.
- Proposed lift overrun not visible.
- Proposed louvred screen at roof level.

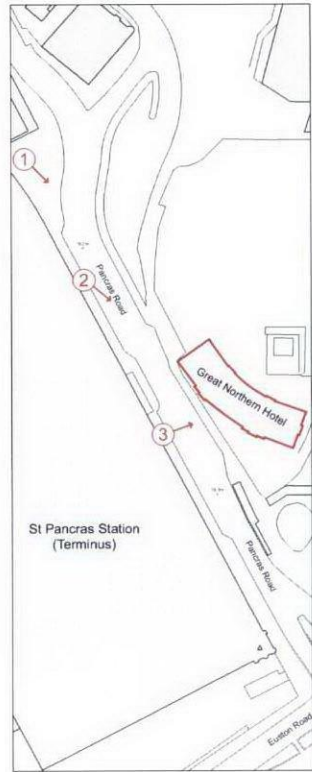

dexter
moren
associates

architecture urban design
interior design creative media

www.dextermoren.com
dma@dextermoren.com

t +44 (0)20 7267 4440
f +44 (0)20 7267 6044

57d jamestown road
london nw1 7db uk

rev amendments

date by

project
Great Northern Hotel,
Kings Cross, London
client
ARIES GNH (GP) Limited

drawing title
View 1 - Proposed facade roof works
- photographic review
drawing status
For information

scale
N.A.

job number
0835

date
18.03.2010

drawing no
SK120

drawn by
DMA

checked by
KS

revision

/

View 2
Existing



View 2
Proposed

- Existing plant room omitted at roof level.
- Redundant waste pipes removed.
- Proposed lift overrun not visible.



View 3
Existing

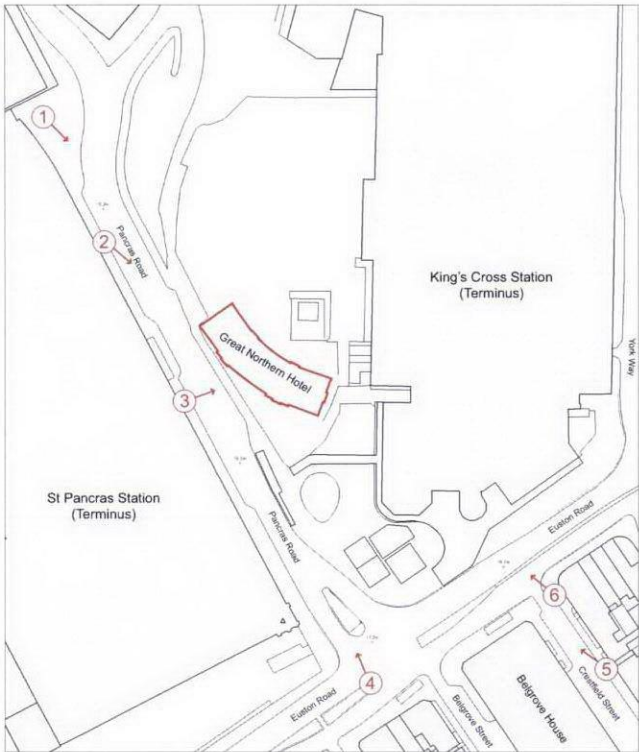

View 3
Proposed

- Existing projecting plant room omitted at roof level.
- Proposed lift overrun maybe visible above cornice as shown.
- Redundant waste pipes removed.



dexter
moren
associates

architecture urban design
interior design creative media

www.dextermoren.com
dma@dextermoren.com
t +44 (0)20 7267 4440
f +44 (0)20 7267 6044
57d jamestown road
london nw1 7db uk

rev	amendments	date	by
-----	------------	------	----

project	Great Northern Hotel, Kings Cross, London
client	ARIES GNH (GP) Limited

drawing title	View 3 - Proposed facade roof works - photographic review
drawing status	For information

scale	N.A.	date	18.03.2010	drawn by	DMA
job number	0835	drawing no	SK122	checked by	KS

revision

/