

Part Section AA
Scale 1:100

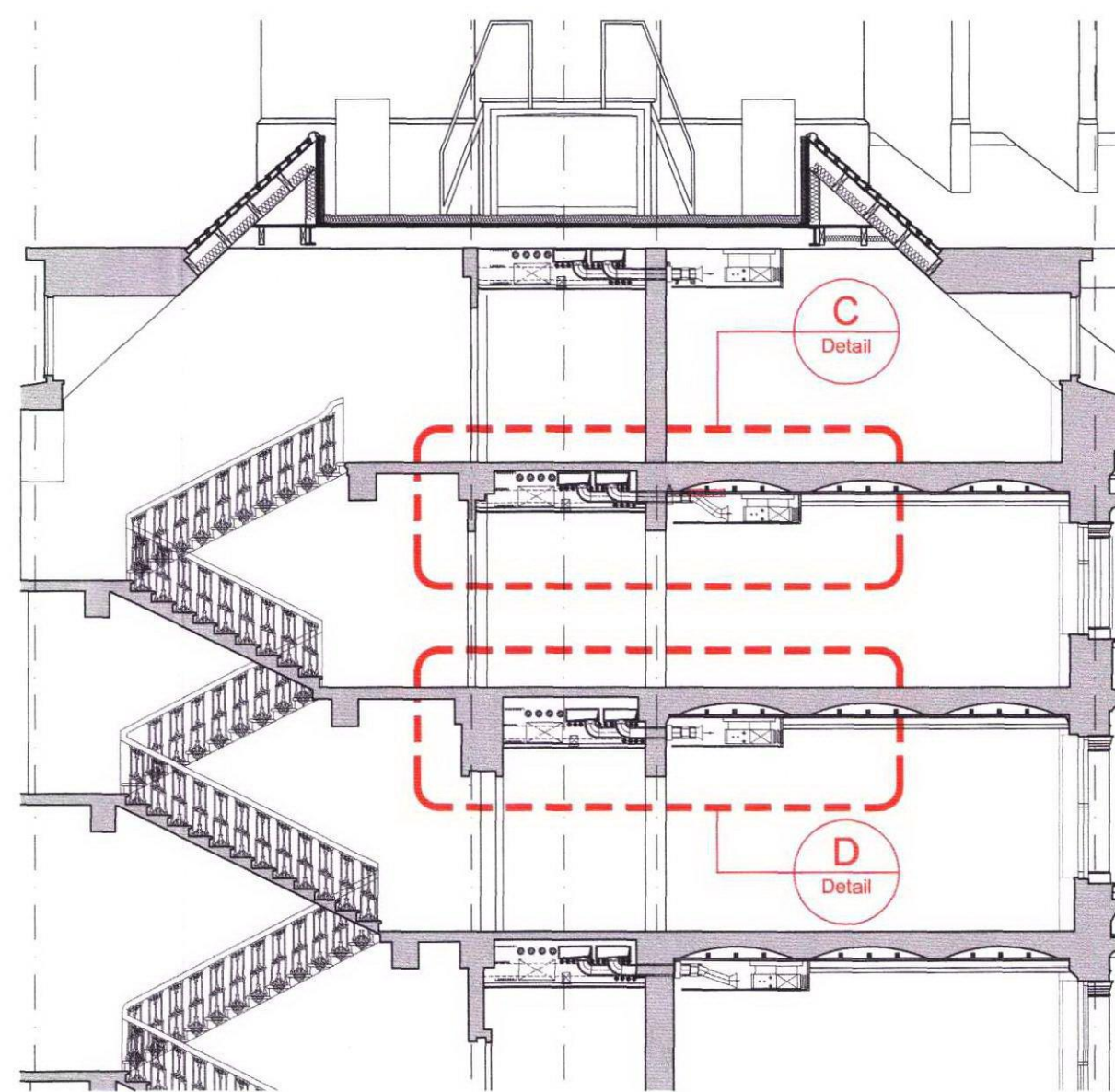

Part Section BB
Scale 1:100

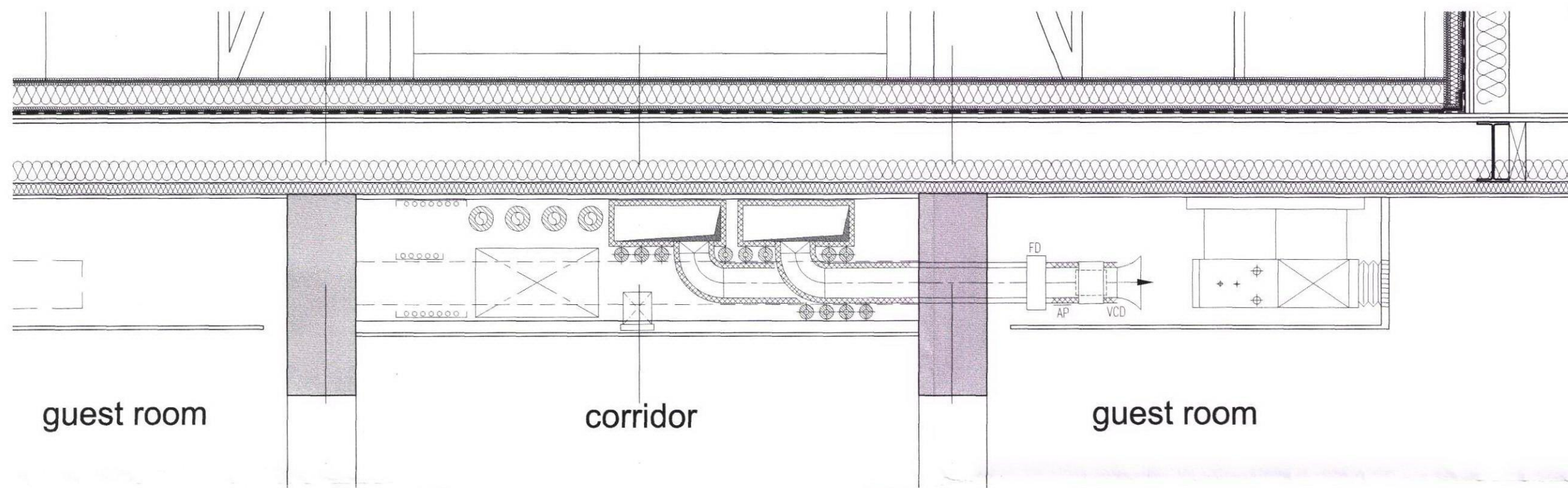

Detail A - New Roof Fifth Floor
Scale 1:20

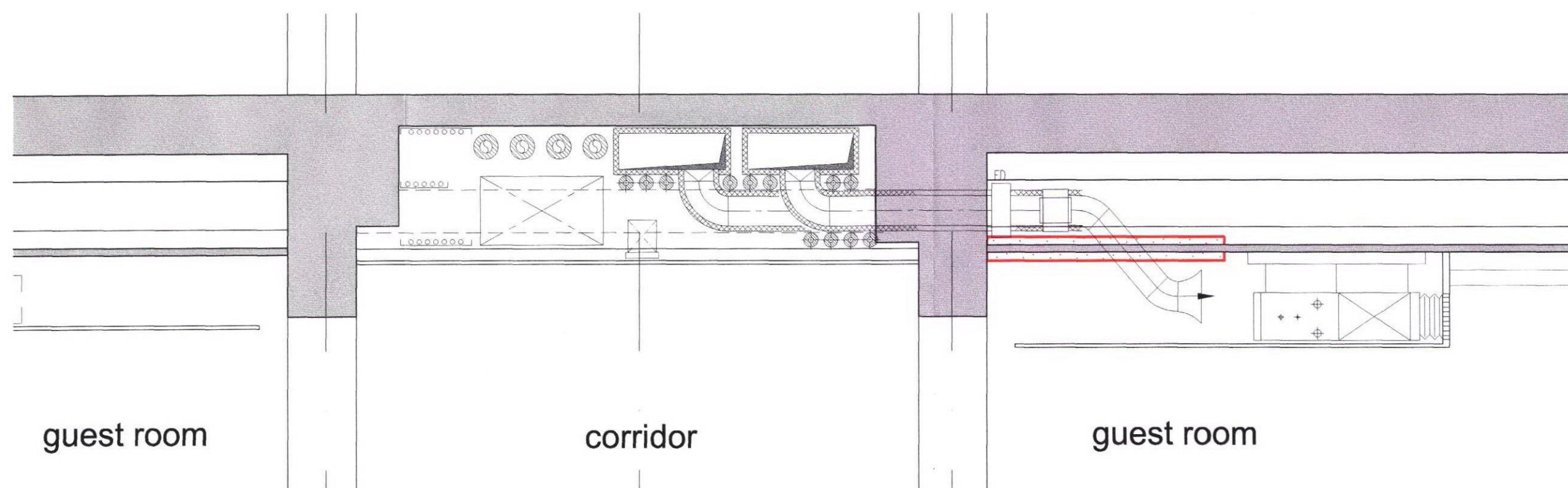

Detail B - First to Fifth floor typical service route through lath & plaster ceiling
Scale 1:20

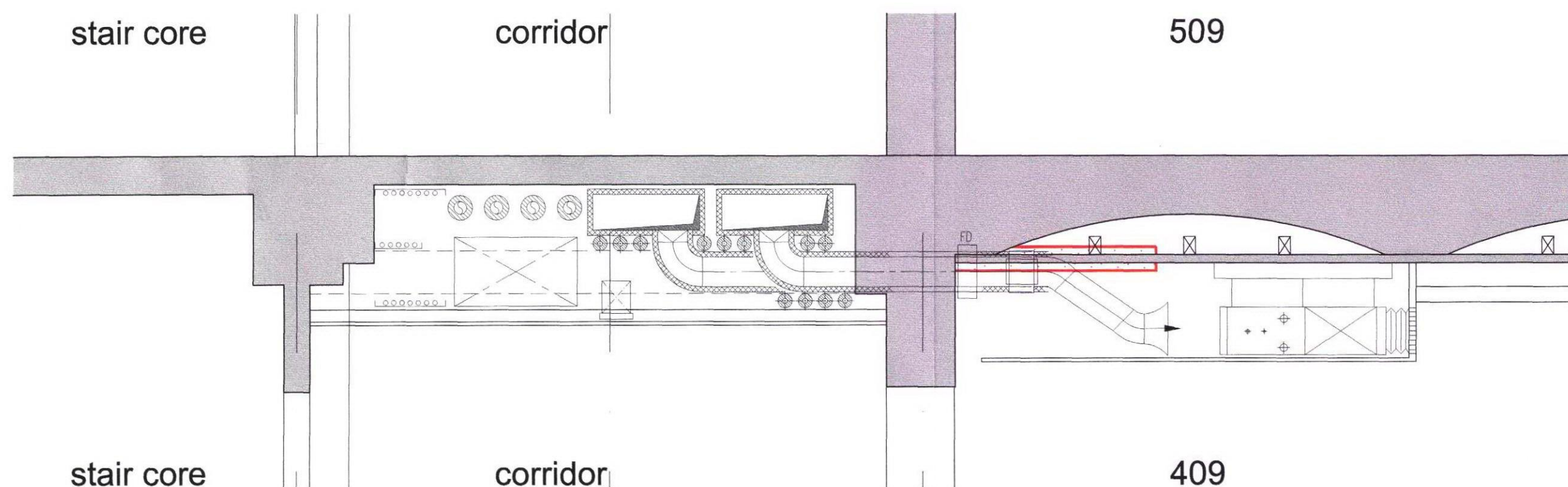

Detail C - Penetrations through brick Jack Arch rooms 404 & 409
Scale 1:20

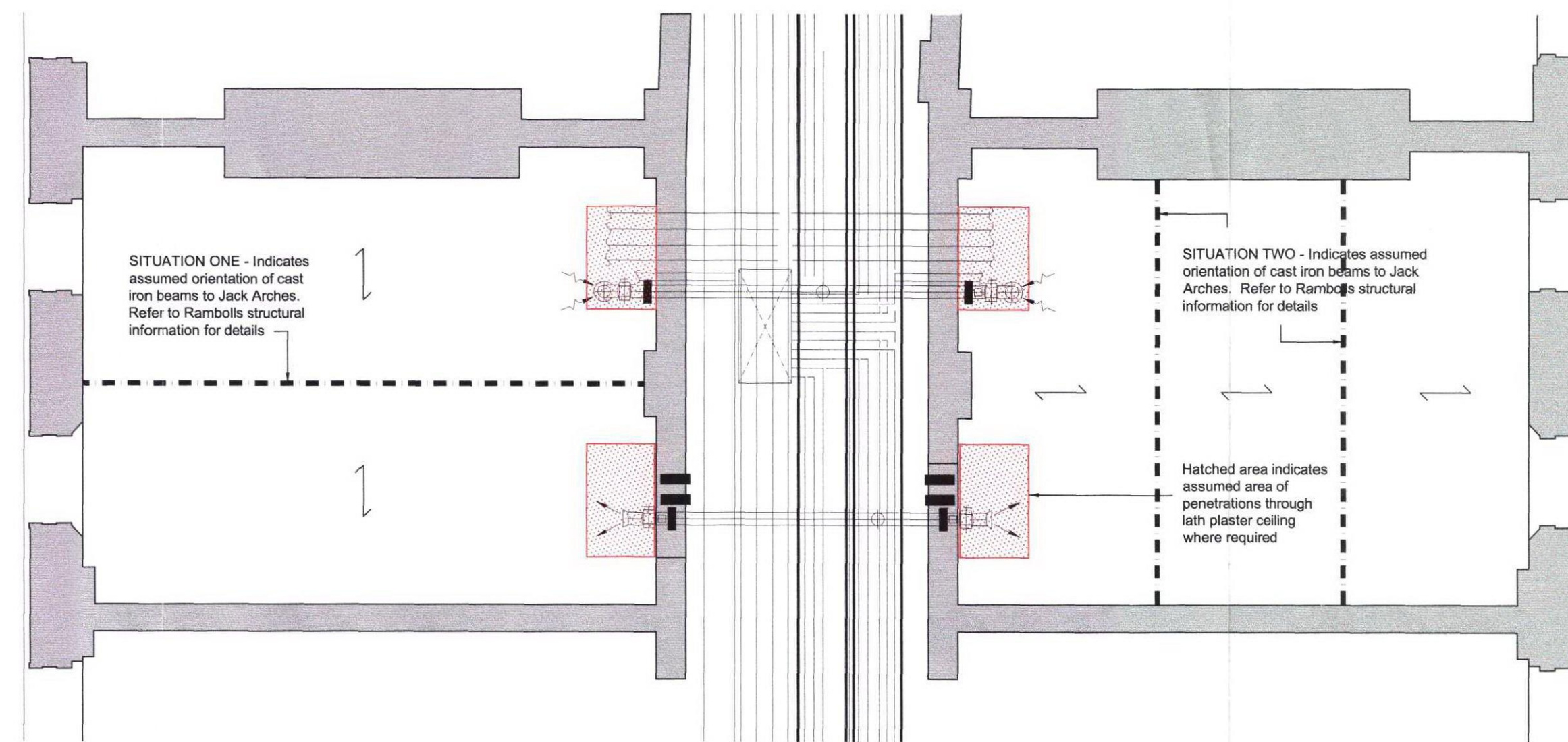

Typical Part Reflective Ceiling Plan
Scale 1:50

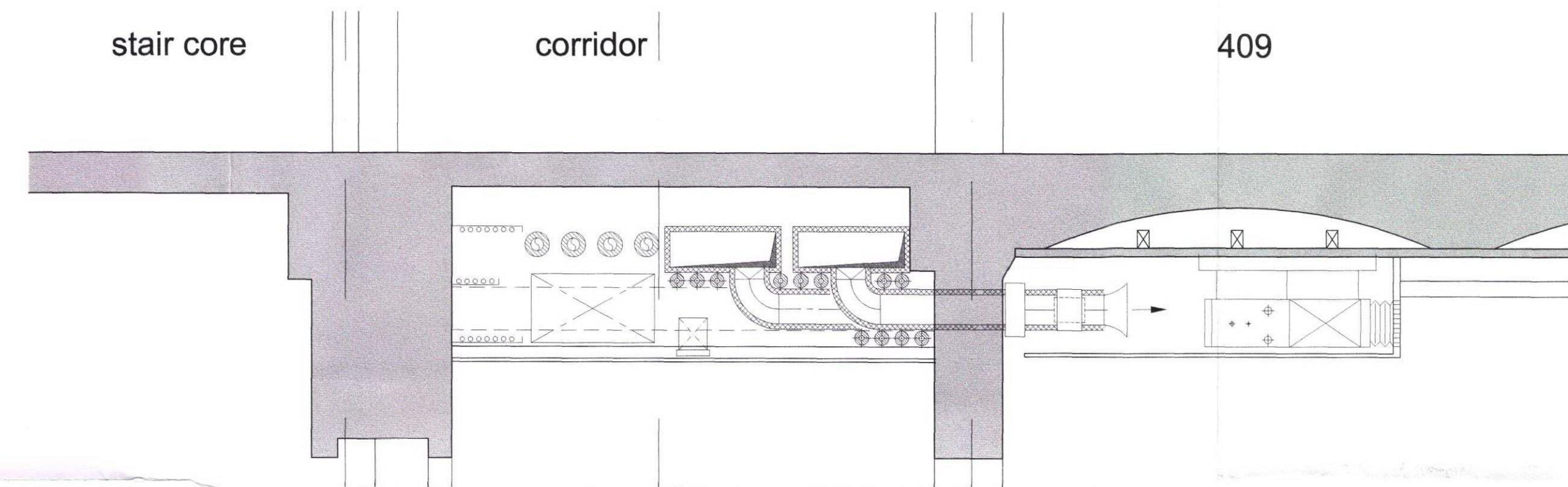

Detail D - rooms 204, 209, 304 & 309
Scale 1:20

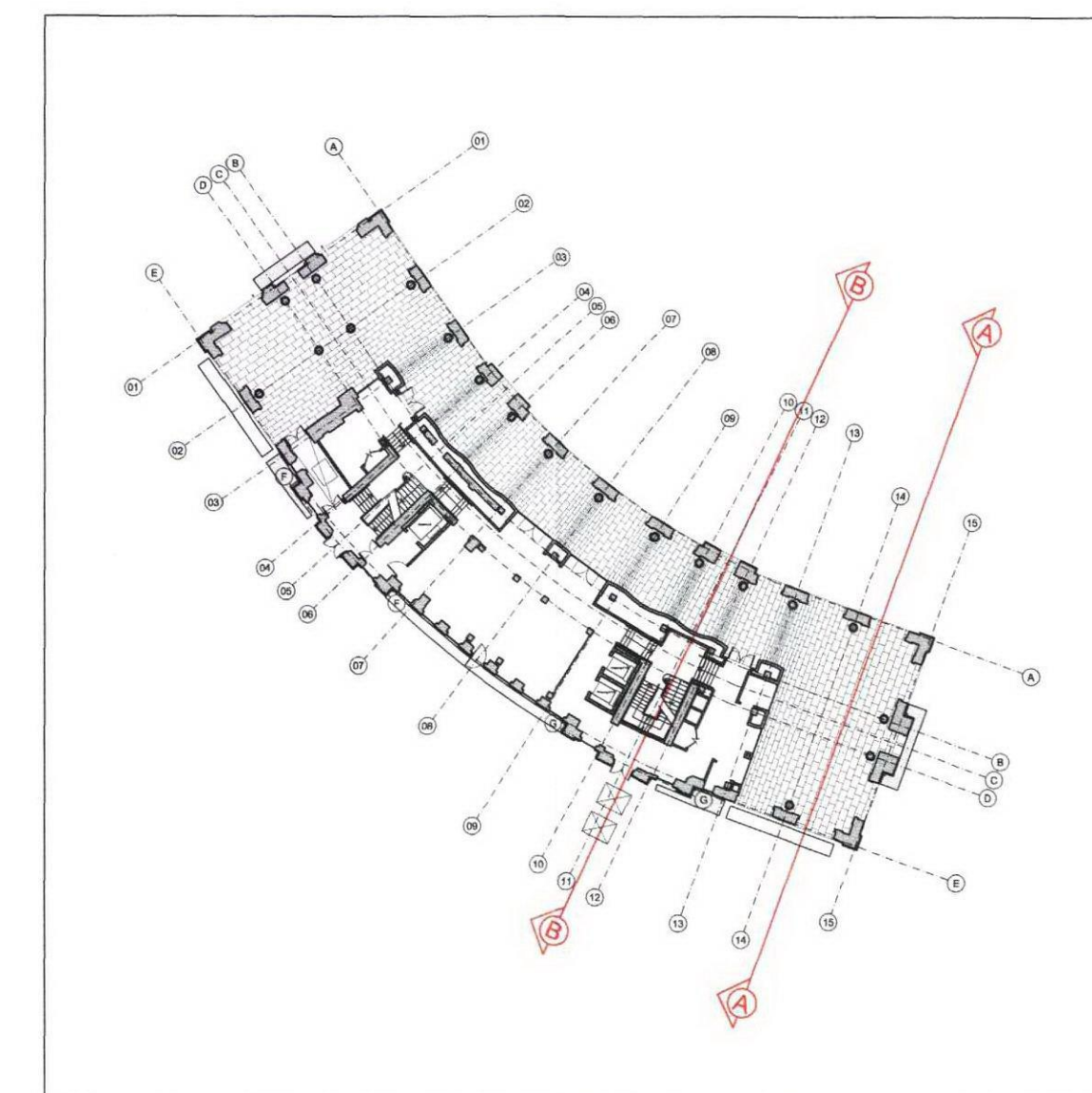

Copyright: All rights reserved. This drawing must not be reproduced without permission.
Only the original drawing should be relied upon. Contractors, subcontractors and suppliers must verify all dimensions on site before commencing any work or making any shop drawings.
All shop drawings to be submitted to the architect for comment prior to fabrication.
This drawing is to be read in conjunction with the Architect's specification, bills of quantities / schedules, structural, mechanical & electrical drawings and all discrepancies are to be reported to the architect.
Do not scale from this drawing. Dimensions are in millimetres unless otherwise stated.

NOTES

M&E services taken from Ramboll's drawing number 6396/MEP/002/1 rev P02 dated 01 March 2010.

| | | | |
|--|-------------|-----------------------------------|----------------------------------|
| ISSUED FOR APPROVAL | | June 2010 | MC |
| rev | amendments | date | by |
| dexter moren associates | | 57d | jamestown road london nw1 7ab UK |
| architecture urban design interior design creative media www.dextermoren.com dms@dextermoren.com | | t: 020 7287 4440 f: 020 7287 6044 | |
| project | | | |
| Great Northern Hotel King's Cross London | | | |
| client | | | |
| Aries GNH (GP) Limited | | | |
| drawing title | | | |
| Proposed Typical Part Corridor Sections | | | |
| drawing status | | | |
| FOR APPROVAL | | | |
| scale | date | drawn by | checked by |
| As Shown @ A1 | 10.02.01 | MC | KS |
| job no. | drawing no. | revision | |
| 0835 | SK-109 | - | |