

Copyright: All rights reserved. This drawing must not be reproduced without permission.
Only the original drawing should be relied upon. Contractors, subcontractors and suppliers must verify all dimensions on site before commencing any work or making any shop drawings.
All shop drawings to be submitted to the architect for comment prior to fabrication.
This drawing is to be read in conjunction with the Architect's specification, bills of quantities / schedules, structural, mechanical & electrical drawings and all discrepancies are to be reported to the architect.
Do not scale from this drawing. Dimensions are in millimetres unless otherwise stated.

NOTES

Existing elevation taken from Lawray Architects drawings reference no. 212_04_301 & 302 dated 31.10.07.

Drawing also overlaid against Michael Gellie & Partners Survey drawings reference no. 6303/12 rev A dated Nov 2005.

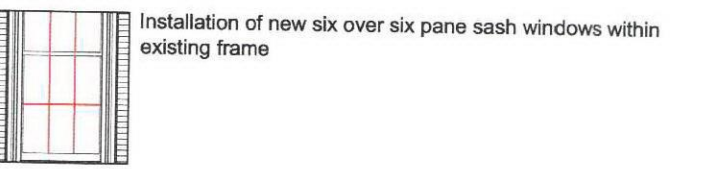

KEY - General Material Finish

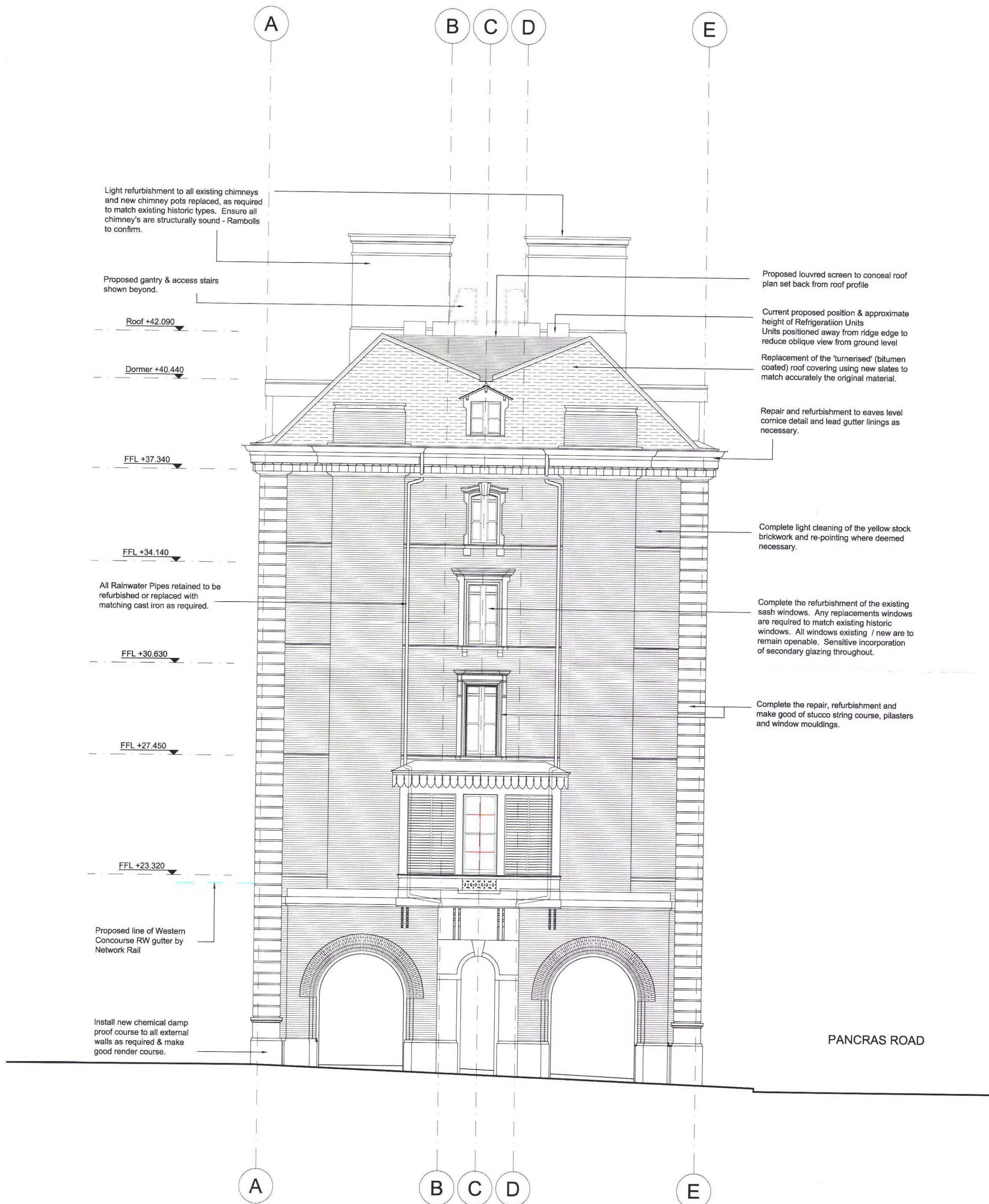
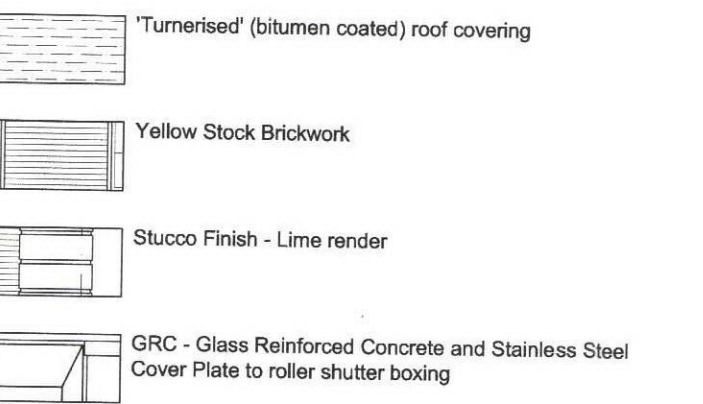

North West Elevation
Scale 1:100 @ A1 (1:200 @ A3)

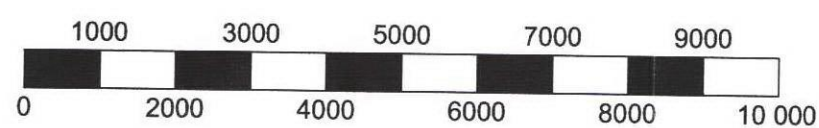

SCALE BAR (1000 = 1M)



South East Elevation

A	ISSUED FOR APPROVAL	June 2010	KS
	618 windows added to 1st and 2nd floor.		
	ISSUED FOR PRE APPLICATION	08.02.10	MC
rev	amendments	date	by
DA Architects Ltd			
1st 020 7231 8535		Basement Floor	
Fax: 020 7231 8531		Central House	
		142 Central St	
		ECTV BAR	

dexter
moren
associates
architecture urban design
interior design creative media
www.dextermoren.com
dma@dextermoren.com

57d
jamestown road
london nw1 7ab
UK

t: 020 7267 4440
f: 020 7267 6044

project
Great Northern Hotel
King's Cross London
client
Aries GNH (GP) Limited

drawing title
Proposed Elevation
North West & South East
drawing status

FOR APPROVAL

scale	date	drawn by	checked by
1:100 @ A1	27.01.10	MC	KS
1:200 @ A3			
job no.	drawing no.	revision	

0835 PP-130 A