

Copyright: All rights reserved. This drawing must not be reproduced without permission.  
Only the original drawing should be relied upon. Contractors, subcontractors and suppliers must verify all dimensions on site before commencing any work or making any shop drawings. All shop drawings to be submitted to the architect for comment prior to fabrication.  
This drawing is to be read in conjunction with the Architect's specification, bills of quantities / schedules, structural, mechanical & electrical drawings and all discrepancies are to be reported to the architect.  
Do not scale from this drawing. Dimensions are in millimetres unless otherwise stated.

NOTES

Existing elevation taken from Lawray Architects drawings reference no. 212\_04\_300 dated 31.10.07.  
Drawing also overlaid against Michael Gallie & Partners Survey drawings reference no. 6303/11 rev B dated Nov 2005.

KEY - General Material Finish

- 'Turnerised' (bitumen coated) roof covering
- Yellow Stock Brickwork
- Stucco Finish - Lime render
- GRC - Glass Reinforced Concrete and Stainless Steel Cover Platte to roller shutter boxing

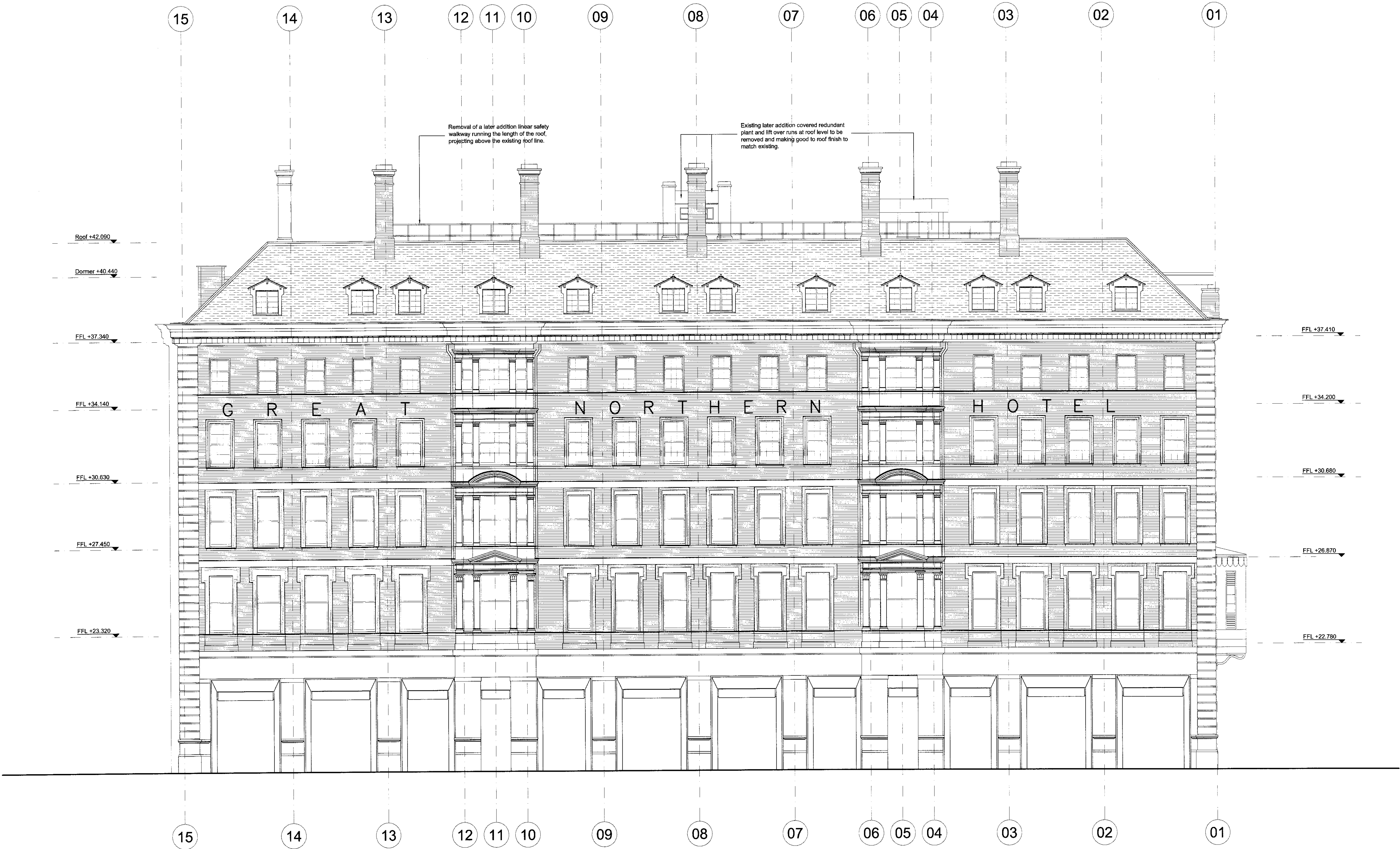

North East Elevation  
Scale 1:100 @A1 (1:200 @ A3)

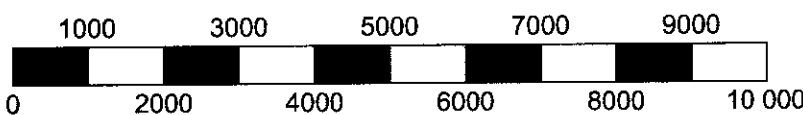

SCALE BAR (1000 = 1M)

B	ISSUED FOR APPROVAL	June 2010	MC
A	ISSUED FOR PRE APPLICATION	06.02.10	KS
Existing levels and notes added.			
rev	amendments	date	by

dexter  
moren  
associates

57d  
jamestown road  
london nw1 7db  
UK

architecture urban design  
interior design creative media  
www.dextermoren.com  
dna@dextermoren.com

t: 020 7267 4440  
f: 020 7267 6044

project  
Great Northern Hotel  
King's Cross London

client  
Aries GNH (GP) Limited

drawing title  
Existing Elevation  
North East

drawing status  
FOR APPROVAL

scale	date	drawn by	checked by
1:100 @ A1	18.11.09	MC	KS
1:200 @ A3			
job no.	drawing no.	revision	
0835	PP-110	B	