

North Point

The copyright of this drawing is vested in Price-Arthur Consultancy or the employer. Drawings must not be copied or reproduced without written consent. This drawing is to be used for this project only and should not be used for any other purpose. Do Not Scale

Notes

1.

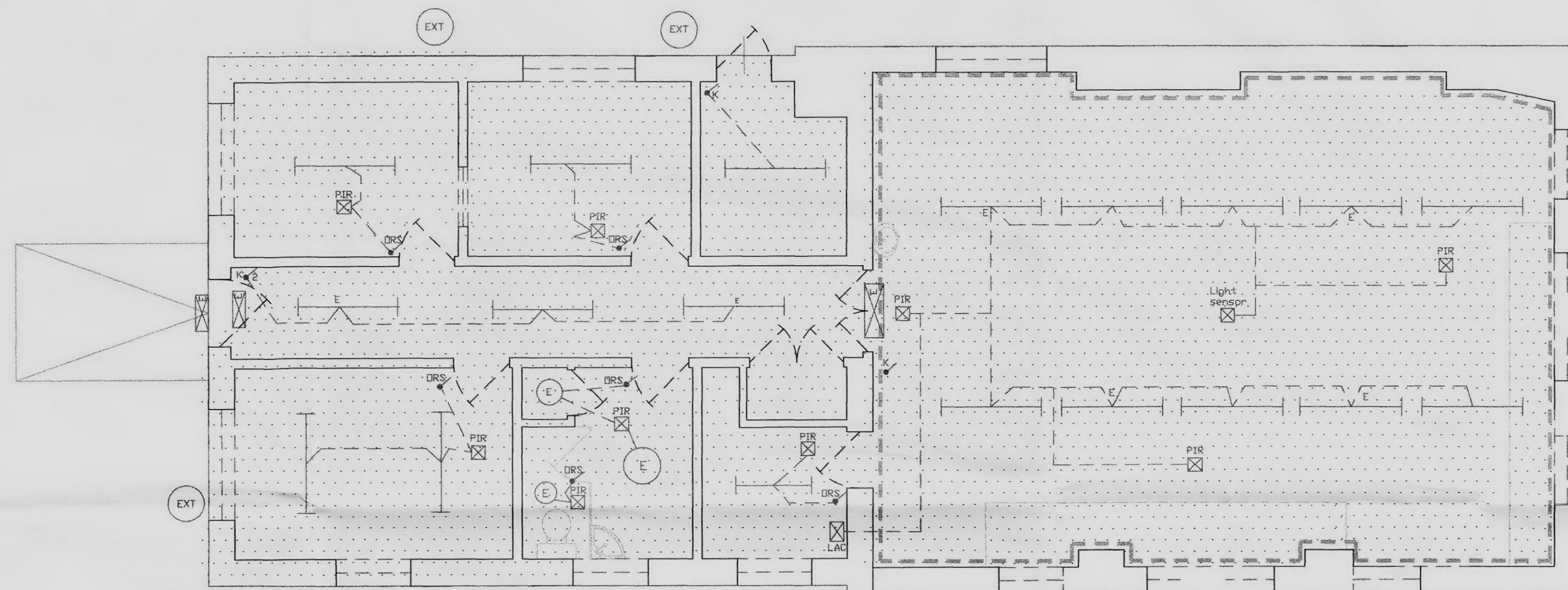

New ALTRD' flooring to be installed in all areas

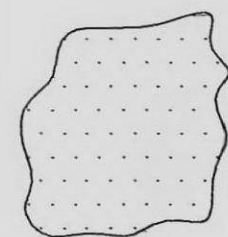

'Whiterock' to all Kitchen Walls

100 200 300 400 500 600 700 800 900 1000

600x600 Recessed Light Fitting
E= Emergency

Override Switch for PIR

Key switch

PIR
PIR

Light sensor
Light Sensor

LAC
Lighting Controller

Exit route lighting

TENDER



Price - Arthur Consultancy

Building Services Consulting Engineers & project Managers

Finch Lodge
The Folly
Buntingford
Herts
SG9 9EB
Tel: 01763 272448
Fax: 01763 274528

CLIENT

London Borough of
Camden

PROJECT

Beckford Primary School
New Kitchen Ventilation System
and Associated Works

DESCRIPTION

BUILDING WORKS AND LIGHTING LAYOUT

| | | | |
|-------------|---------------------|---------|------------|
| Drawn | pla | Checked | |
| Scale | 1:50 | Date | 31 May '10 |
| Drawing No. | P4422/beck/b&e/01/t | Rev | |